Telephone — EV 3-4111
11.30 p.m. to 8 a.m.
Editorial EV 3-4509 or EV 3-8309
Circulation . . . . EV 3-0725
Sports . . . . . EV 3-7000

The Daily Colonist.

Vancouver Island's Leading Newspaper Since 1858

Forecast, cloudy, sunny periods
(Details on page 2)

No. 125—101st YEAR | VICTORIA, BRITISH COLUMBIA, SATURDAY, MAY 9, 1959 | 10 CENTS DAILY 14 CENTS SUNDAY | 30 PAGES

Chesnut Offers Mystery Seeds

They are "scarce and outrageously expensive," but M. V. Chesnut is going to offer gardeners some more seeds tomorrow in his Garden Notes in the Colonist—free.

He sounds excited about this third free seed offer of the year but he isn't telling until tomorrow morning what it is.

CANADA DROPS ALL PLANS TO DEVELOP OWN WEAPONS

Red Tunics, Spike Helmets and a Setting Sun

Their red tunics and white, spike helmets suffused with the glow of a half-hidden sun, 30 members of the 1st Battalion, Princess Patricia's Canadian Light Infantry drum and bugle corps moved through a well rehearsed performance of their famed "Sunset Ceremony" last night for a crowd of almost 200 bystanders. This was the first such ceremony of the year.

Buying From Allies

OTTAWA (CP)—Canada from now on will rely completely on its allies for new armaments, defence department authorities said Friday.

This country will not develop any new weapon, they said, leaving that to other NATO nations, particularly the U.S.

ABILITY THERE

The officials said Canadian scientists, engineers and industry have the ability to develop new weapons but the country cannot bear the high cost of such developments.

The Arrow jet, last of the all-Canadian weapon systems, was cancelled after a $400,000,000 development.

Officials said the best Canadian industry can hope for is a share in development and production of new American weapons, such as the Bomarc missile.

That was why the government had placed such heavy emphasis on production-sharing arrangements with the U.S.

RESEARCH CONTINUES

Research and development has not been eliminated. The Defence Research Board still would have to assess new needs of the armed forces and advise them on the best available equipment to buy from other countries.

The board would also continue basic research into particular problems of the navy, army and RCAF and any information gleaned would be turned over to Canada's allies for possible use in their weapons systems.

Nile Tragedy

200 Drown As Panic Sinks Ship

(From UPI, AP)

CAIRO — Panic-stricken passengers of a leaking pleasure steamer scrambled to one side as the vessel neared shore yesterday, causing the ship to keel over within feet of the bank.

Officials estimated more than 200 persons were drowned.

The total aboard was estimated at 350 persons, many of them women and children, but the number lost may never be determined.

The ship sprung a leak, and the tragedy occurred just as the steamer was being pulled to the safety of the shore by lines which crewmen had tossed to the bank.

But panic broke out, and what had appeared to be a routine operation quickly turned into disaster. Whole families were drowned together.

LOST WIFE

One survivor, Dr. Abdel Moneim Mekky, said he lost his wife in the confusion of swimming to shore.

"I was holding my wife and swimming for land," he said. "Underneath the surface, people were clutching at us. We kept going up and down."

"In one plunge there were several people tugging at me. When I came up I found I wasn't holding my wife, but another man." He did save his six-year-old daughter.

SHIP OVERLOADED

Officials participating in the investigation of the disaster said the steamer was overloaded.

The boat apparently righted itself partly after reaching the bottom. Its stack could be seen above the surface by Egyptians who waded out to help survivors.

Agriculture Minister Sayed Marei reviewed the disaster Friday night and said:

"This is a human and economic tragedy because those drowned include the best of our agricultural engineers."

NASSER AT SCENE

President Nasser of the United Arab Republic was one of the first to go to the rescue.

The boat, named Dandara, went down so fast that many never had a chance.

The excursion was organized by the Agricultural Engineers Syndicate for a holiday —the Moslem Friday sabbath —at the garden park surrounding the Nile Delta barrage dam eight miles downstream from Cairo, a famed picnic area.

RCAF Seeks Sailboat

RCAF search and rescue headquarters in Vancouver last night sent out a general broadcast for information on the whereabouts of an 18-foot converted lifeboat in which three young sailors were attempting to voyage around Vancouver Island.

Their sailboat Amaryllis was last reported leaving Ucluelet on Sunday for Victoria. Aboard were Martin Bartlett, Craig Aspinall and Ralph Dean, all of Vancouver. Their tiny craft was fitted with only a 2½-horsepower motor for emergency use. (See picture page 13.)

Demerits Cut Accident Rate

BRANTFORD (UPI) — Premier Leslie Frost said yesterday there has been a 75 per cent drop in highway traffic accidents since the new demerit system was introduced in Ontario last month. The system penalizes a driver for traffic offences. If he accumulates 12 points within two years, his licence is suspended for a year.

Fast Bandits Grab $30,000

MONTREAL (UPI)—Three armed bandits wearing black nylon masks escaped with $30,000 in small bills from a tavern in the northeast section of the city Friday.

Employees said the men were in and out of the tavern within half a minute.

Russia Would Win War

Khrushchev Taunts West

LONDON (AP) — Moscow newspapers yesterday published taunts by Premier Khrushchev at Western military strength and his boast that any East-West war would end quickly with the Communist world the winner.

The Soviet leader made his statement Tuesday to a group of West German editors visiting Moscow. Long extracts from the interview were published by the Soviet press and broadcast Friday by Radio Moscow.

Khrushchev said NATO's bomber force is big but outdated and its planes can be shot down by conventional anti-aircraft guns and "ordinary fighters."

POWER TO HIT BACK

Khrushchev's central theme was Russia's power to hit back at any aggressor.

"You may say, 'Would the Soviet Union suffer no losses in the event of war?'" Khrushchev said. "Yes, it would have losses and great ones.

"But while we should suffer losses, the Western powers would be literally wiped off the face of the earth. And the first to suffer in this connection would be the countries in which the Americans are locating their rocket bases."

Holdouts Still Fight World War

MANILA (UPI) — A team of Japanese government officials went into the jungle of Lubang Island yesterday to try to talk two holdouts from the Second World War into surrendering.

There was considerable doubt that the team could convince the two soldiers that the war was over, after 14 years of fighting their own private battle against anyone who came after them.

A previous Japanese team trying to reach the men was fired on.

Band Strikes Sour Note

CHATEAUROUX, France (AP) — The band of a Moroccan infantry unit of the French army screeched an ear-splitting sour note Thursday at ceremonies welcoming President de Gaulle. The infuriated local commander ordered the band leader jailed for 30 days, but de Gaulle ordered the penalty lifted.

Nehru Still Likes China

NEW DELHI (UPI)—Prime Minister Nehru told a packed lower house of Parliament Friday that despite recent differences over the Tibetan revolt, India's policy remained one of friendship toward Communist China.

Inside Today

Asians Can Lead World to Morality (Page 3)

* * *

Are Ancient Books Sayings of Jesus? (Page 6)

* * *

'If Only Churchill Would Disappear' (Hitler's Last Words, Page 19)

* * *

	Page
Comics	18
Financial News	12
Garden Notes	18
Radio Programs	21
Social	16, 17
Sport	10, 11
Television	21
Theatres	19

'Dynamic,' Says John D.

Canada Surging Out of Slump

MONTREAL (CP)—Prime Minister Diefenbaker said Friday night that Canada is undergoing "dynamic recovery" from the recession, with new capital investment programs being revised upwards "every day."

"In business and industry, the picture today is one of a new spirit of confidence in the strength and soundness of our economy," he added at a testimonial dinner given him by the Progressive Conservative Associations of the Montreal area.

However, Canada was having trouble on the foreign front. Foreign trade "is currently a soft spot in the economy with exports off 3 per cent in the first three months of the year and imports up 5 per cent."

Mr. Diefenbaker suggested this situation was due "to the fact that the Canadian economy has recovered so much faster than that of other countries with whom we do business abroad."

The number of unemployed in Canada had declined while production had increased.

"Comparisons between the last three months of record and the corresponding three months of the previous year present a clear picture of the dynamic recovery of our economy from the recession."

Without naming the exact months, Mr. Diefenbaker said:

"In the last three months available, as compared with the same three months a year earlier, mining production is up 4 per cent, manufacturing production is up 5 per cent, industrial production is up 6 per cent, lumber production is up 11 per cent, electricity and gas production is up 13 per cent, motor vehicle production is up 15 per cent, steel production is up 17 per cent and capital investment in housing is up 25 per cent."

While production had increased living costs had declined. The measuring stick, the consumer price index, had shown its fifth consecutive decline in April.

Wage Talks For Steel Start Well

NEW YORK (AP) — Steel negotiators ended "very constructive" preliminary contract talks Friday and agreed to start streamlined industry-wide negotiations on Monday.

Four-man teams representing the industry and union will replace individual company bargaining sessions that will decide whether there is to be a July 1 steel strike when present contracts expire.

As the week-long preliminary trading of basic economic arguments came to an end the opposing sides were clearly far apart.

But steelworkers' union president David J. McDonald joined chief industry negotiator R. Conrad Cooper in pledging to work hard for a fair and non-inflationary settlement to avoid a strike.

Castro's Men Lose Beards

HAVANA (AP)—About 1,100 former rebel soldiers, now members of Cuba's national police force, are losing their beards and getting haircuts by order of Police Chief Efigenio Almejeiras.

B.C. Pilot Testifies

Flaming Ferngulf Was Inside Harbor

NORTH VANCOUVER (CP) — The Norwegian freighter Ferngulf was 100 per cent within the federal Vancouver harbor boundaries, a coroner's jury was told here Friday.

The jury was investigating the death of Magnus Larsen, 33. He died in hospital last Tuesday from severe burns suffered when an explosion ripped through an engine room of the Ferngulf as she was making her way out of the harbor.

Ernest Landheim, a B.C. pilot, who was on the bridge when the explosion occurred, said:

"We were 100 per cent within Vancouver harbor limits. She was anchored within Vancouver harbor. That is a statement of fact."

The jury attached no blame in the death and made no specific recomendations. However, it suggested "a system to improve co-ordination of various authorities in accidents of this nature."

It was disclosed that a burned-out bearing in the Ferngulf's engine was the probable cause of the explosion.

Fish Fry Goes On

6,000-Pound Pan Saved

CAMOGLI, Italy (UPI) — Skin-divers raised a three-ton frying pan from the bottom of Camogli Bay late yesterday, averting a catastrophe which would have wrecked the city's annual fish-fry festival.

The copper "padella," measuring 16 feet in diameter, had been towed across the bay of this northern fishing town every year a few days before the fish festival of St. Fortunato Day and set up in the main square.

Because of the pan's size, it was stored in the municipal skirts. It was too wide to be transported along the road, and long ago the townspeople discovered it could be "sailed" across the bay.

Last night an unexpected swell in a choppy sea splashed a ton or so of water into the pan and it sank to the bottom 20 feet down.

Townsfolk and tourists moaned. But skin-divers inspired by the urgency of their mission, worked frantically at salvage operations which finally resulted in the frying pan's recovery.

ALL ABOARD

With G. E. Mortimore

Here comes Mother's Day. Every cash register in town is tingling with anticipation, and every merchant's palm is itching.

Mother's Day is only one of a couple of dozen occasions when we are shamed into giving gifts to our loved ones.

When I was a boy, there were only two real gift days a year—Christmas and your birthday. You hoped for some chocolate eggs at Easter, but the stores hadn't turned on the hard-sell, so long ago.

I wasn't married then, so I hadn't heard of wedding anniversaries.

Things have changed. Scarcely a week goes by, nowadays, without a gimmick upon which to hang a merchandising campaign.

There are Mother's Day, Father's Day, graduation day, St. Valentine's Day, Easter, Christmas, anniversaries, birthdays . . . and I have no doubt that there is more to come.

The woman who got a mink coat for Mother's Day will expect a deep-freeze for Dominion Day, an automatic washer for Labor Day, a garbolator for Remembrance Day and, for Christmas . . . what? Offhand, I don't know.

But the merchants will probably think of something.

Plug for Victoria

Samuel Lane, Victoria hotelman and tourist promoter, with Mrs. Lane, appeared Wednesday on the CBC's "One of a Kind" television show from Toronto. They were on the same program with stars Wayne and Shuster and Alex Barris.

The Lanes appeared before a panel. It was the panel's task to guess what object, associated with a famous historical personage, was concealed behind a curtain. After some questions, the panel guessed the object — Anne Hathaway's cottage.

The Lanes have recently built a replica of Anne Hathaway's cottage, in the grounds of the Olde England Inn in Esquimalt.

Behind the curtain in the television studio was a small replica of the replica, and a picture of the original cottage in Stratford-on-Avon, England.

Mr. Lane worked a plug for Victoria into the television interview. Sponsors of the program flew the Lanes to Toronto and back.

* * *

Greater Victoria Retarded Children's Association is seeking volunteer taggers to help raise money for training facilities for mentally retarded people of all ages. Tag day is Saturday, May 16. Volunteers should get in touch with Mrs. K. Lowndes at GR 8-2151.

Teaching in Gym Skipped For Wedding in Chapel

VANCOUVER (CP)—A university professor said Friday there is a shortage of qualified women physical training instructors in British Columbia high schools because girls are reluctant to take a five-year university course and "miss their best chance to get married."

"By the time they get their degrees they are about 23," said Professor Robert Osborne. "They think that's almost too late—especially if they are good looking."

Drugs Helped Patient Die

Doctor Tells His Side

She Pleaded, Tears in Eyes

DR. MAURICE MILLARD
. . . "easeful dying"

VANCOUVER (CP) — The Sun quotes Dr. Maurice Millard as saying he felt he would have betrayed the trust of an 80-year-old cancer victim if he had not administered the drugs which helped her to die.

"It was one of the most moving experiences of my life," the 58-year-old Leicester, England, physician says in a copyrighted front-page story obtained by Arnie Myers, Sun medical reporter, in a trans-Atlantic telephone interview.

Dr. Millard has been the centre of a controversy since he publicly admitted this week that he drugged his patient to help her die.

"This incident has been greatly exaggerated and sensationalized by some sections of the press," he said.

"It's been called 'mercy killing'—but there was no question of that. It was simply euthanasia, which means 'easeful dying.'

"My conscience is perfectly clear. I simply helped this woman by easing her pain and allowing her to die easily."

Dr. Millard says he anticipates no trouble with the police or the British Medical Association as a result of his disclosure.

"It happened several years ago—four or five, perhaps. I've forgotten exactly," the doctor says.

" . . . She had had every possible kind of treatment for the cancer. But nothing did any good . . . there was no hope of saving her . . .

"She pleaded with me, with tears in her eyes, to put her to sleep and not to let her wake up next morning.

"I was overcome by compassion for her. I promised to do what she asked.

"Then she held a little prayer service . . . I gave her a drug—a small dose of one of the morphias . . . in a normal person it would have had practically no effect, but in her enfeebled condition, I couldn't predict the result.

"However, I promised that if she began to wake up I would give her another dose. I would have felt I had betrayed her trust if I hadn't kept my promise . . . She simply slipped off into a deep sleep and died a few hours later."

Complete units $7.00 and up
Bed Sitting Rooms
Electric Kitchens
No Tipping
Free Parking 3 blks from Hotel Vancouver
Parktown MOTEL
Also Commercial Traveller Rates
MU 1-4171 1241 Robson

CBC 'Witch Hunt' Charged Over Controversial Drama

TORONTO—Author-playwright **Robertson Davies** has charged a "witch hunt" is in progress in the CBC over a play on the French TV network Sunday.

* * *

Revenue Minister George Nowlan yesterday pledged "appropriate disciplinary action" over the story of the "seamy" early life of Montreal nun **Marie Therese Marguerite d'Youville,** who was beatified in Rome Sunday.

CBC officials apologized for showing the heroine in a low-cut gown while beatification was taking place, but added CBC will "stand behind its people."

* * *

LONDON — **Sophie Tucker,** 71, says she's going on a diet because a "working girl" has to watch her figure. The plump "last of the red hot mamas" said she has her own special diet. "I just don't eat."

* * *

TALLAHASSEE, Fla. — **Gov. Leroy Collins** has signed a bill imposing the death penalty for terror bombing which results in a fatality, a measure inspired by recent school and church bombings.

* * *

VERNON — **Sam Konkin,** 29-year-old Doukhobor, has been sentenced to two years after conviction on two of five bomb-conspiracy charges.

* * *

WASHINGTON — **Donald Quarles,** 64, deputy secretary of defence, died in his sleep Friday. He was to have succeeded secretary **Neil McElroy** when the latter retired soon.

SOPHIE TUCKER
. . . red-hot diet

LONDON — **Sir Samuel Hoare,** 79, pre-war British foreign secretary, has died after a brief illness. Although he had a brilliant career of 35 years in politics and international intrigue, Hoare was best known for a setback, the secret **Hoare-Laval** pact of 1935.

* * *

TORONTO — Canadian comics **Johnny Wayne** and **Frank Shuster** are the only team in show business under contract to three networks. They've signed with Britain's Granada TV, in addition to CBC and CBS pacts.

* * *

LONDON — The **Shah of Iran** admitted to reporters yesterday he wanted to get married again. Then he asked, "Will they have me?" and declined to say who "they" are.

* * *

OTTAWA — Halifax lawyer **Roland Ritchie,** 48, Friday became the youngest member of the Supreme Court of Canada. He succeeds **Mr. Justice I. C. Rand,** who is retiring.

* * *

SASKATOON — **Dr. W. P. Thompson,** president of the University of Saskatchewan, says it may be desirable to develop branches in other centres as university enrolment increases and the university becomes too unwieldy.

* * *

SUDBURY, Ont. — **Raymond Poirier,** financial secretary of local 598, International Union of Mine, Mill and Smelter Workers, was attacked and knocked unconscious after criticizing what he called Communist factions within the union. He is recovering in hospital.

NEW YORK — **Sir Winston Churchill** flew here from Washington Friday to visit an old friend, **Bernard Baruch,** before returning to London Sunday.

* * *

VANCOUVER — **Homer Stevens,** secretary of the United Fishermen and Allied Workers' Union, will be the Labor Progressive candidate for Delta in the next provincial election.

Names In the News

TIJUANA, Mexico — Discovery of the body of **Maria Luisa Cabazos,** attractive 27-year-old heiress, in a wrecked car has touched off a search for her estranged husband, **Socorro Antonio Cabazos,** 40. The woman was last seen alive April 24 when her husband allegedly abducted her at gunpoint in downtown Tijuana.

* * *

NEW YORK — **Westbrook Pegler,** 65, newspaper columnist, and **Mrs. Pearl Doane,** 47, will be married here Monday.

* * *

TORONTO—British seaman **Walter John Reid,** 28, has been found responsible for another "first" in connection with the new St. Lawrence Seaway. He was fined $300 for attempting to smuggle goods into Canada, first conviction of its kind since the seaway opened.

* * *

MIAMI — Usually-swashbuckling **Errol Flynn** has been treated in a local hospital for arthritis in the right knee.

* * *

NEW YORK—Times Square was changed Thursday to "Truman Square"—for a week—in honor of former president **Harry Truman,** who observed his 75th birthday Friday.

* * *

HAVANA—**Fidel Castro** returned from a 23-day tour of North and Latin America Friday and told his people he was convinced the Cuban revolution has more friends than enemies.

YOURS...for a LOVELIER LAWN!

A PLAN TO KEEP IT GREEN AND BEAUTIFUL THE SUMMER THROUGH

A two-application lawn-care plan at minimum cost . . . with no work or planning on your part.

Dupont 'Nugreen'

. . . rich in needed nitrogen is sprayed on your lawn by professional applicators, once in early summer and again later in the season. Your lawn receives the vital nourishment to keep it green and lovely, together with special ingredients for moth and insect control. No work, no worry, and a green and lovely lawn all summer.

AT SUCH LOW COST . . . Only $4.70 per 1,000 sq. ft. of lawn for both applications . . . An experienced estimator will come to your home and give you a firm estimate . . . there is nothing extra to pay.

ASK ABOUT THE EMERALD LAWN PLAN

EV 3-4138 C. J. McDowell 1000 Douglas Street

REFURNISH YOUR HOME for MOTHER'S DAY

MACDONALD'S

Furniture—Appliances—TV—Fishing and Camping Equipment

752 FORT STREET PHONE EV 3-1171

Ottawa Highlights

Why Don't You Oust Banks? CCF Member Asks Tories

OTTAWA—A CCF member of Parliament yesterday charged that the Conservative government "has taken no action whatsoever" to have Seafarers' International Union boss Hal Banks thrown out of the country.

William A. Peters described Banks as "this unwanted immigrant in Canada." He added that the SIU Canadian head "was invited to come here by a Crown-owned company," the Canadian National Railways.

Earlier, Walter C. Henderson (PC—Cariboo) disagreed with Peters and said "the Conservative government has tried to get him out. He is a murderer and a gangster."

Peters charged the former Liberal government was responsible for Banks entering the Canadian union movement. He added that Banks was "brought in, set up, and a backdoor agreement was negotiated."

* * *

Support prices on cattle and lambs for the next 12 months, once again pegged at the minimum level required by law, were announced Friday.

* * *

Finance Minister Donald Fleming refused to say whether the market for Canadian government bonds had failed last week to absorb the $150,000,000 CNR issues unconditionally guaranteed by the federal government.

* * *

The estimates committee has recommended that all imported goods bear a label designating the country of origin. It also suggested that in valuing estates for succession duties and income taxes the revenue department be authorized to use the "realizable value" rather than face values.

* * *

The government is "confident" that a bilateral agreement now being negotiated with the U.S. will enable Canada to obtain the necessary information to build a nuclear-power submarine if necessary, Prime Minister Diefenbaker said.

* * *

A Ukranian-born MP, Nicholas Mandzinek, charged that Liberal J. W. Pickersgill is chasing newspaper headlines with a bill to bar the government from revoking citizenship of naturalized Canadians who refuse to return here to face treason charges.

He charged that the Commons' time has been wasted in debating Mr. Pickersgill's proposed amendment.

* * *

Canada takes the view that the resumption of the supervisory truce commission in Laos as requested by Poland and other countries would have been an "obvious infringement" of Laotian sovereignty, Prime Minister Diefenbaker informed the Commons.

* * *

Prime Minister Diefenbaker said the Canadian government has given notice of intention to guarantee loans for the purchase of Canadian aircraft by two United States corporations. He said details will have to await the return of Defence Production Minister O'Hurley.

The Weather

May 9, 1959

Mostly cloudy with some sunny periods. A few showers in the morning. Little change in temperature. Winds westerly 15 becoming 25 in the afternoon. Friday's precipitation .17 inches, sunshine four hours and 42 minutes. Sunday's outlook, sunny intervals.

Recorded Temperatures

High ..... 60 Low 48

Forecast Temperatures

High .....58 Low 45

Sunrise ....5.43 Sunset 8.39

East Coast of Vancouver Island—Mostly cloudy with some sunny intervals and a few showers in the morning. Little change in temperature. Winds westerly 20 in the Strait of Georgia in the afternoon, otherwise light. High and low at Nanaimo 60 and 45. Sunday's outlook, sunny intervals.

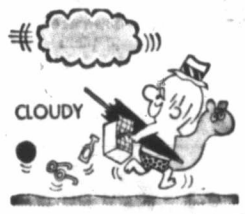

West Coast of Vancouver Island—Mostly cloudy with some sunny intervals. Showers in the early morning. Little change in temperature. Winds westerly 20 in exposed areas otherwise light. High and low at Estevan Point 53 and 42. Sunday's outlook few showers.

TEMPERATURES

	Max	Min	Prec
St. John's	36	30	—
Halifax	33	47	.27
Montreal	41	60	—
Ottawa	38	38	—
Toronto	40	58	—
Sault Ste. Marie	29	54	—
Port Arthur	37	69	—
Kenora	40	66	—
Winnipeg	44	77	—
Brandon	41	77	—
The Pas	40	65	—
Regina	35	80	—
Saskatoon	40	77	—
Prince Albert	33	75	—
N. Battleford	38	65	—
Swift Current	41	73	—
Medicine Hat	42	75	—
Lethbridge	40	72	—
Calgary	36	68	—
Edmonton	40	72	—
Kimberley	31	72	—
Crescent Valley	33	76	—
Kaslo	39	69	—
Grand Forks	36	73	—
Kamloops	32	76	—
Penticton	42	76	—
Vancouver	50	61	.07
Victoria	48	60	.17
Prince Rupert	41	48	.18
Prince George	42	56	.38
Whitehorse	32	45	—
Seattle	46	59	.50
Portland	45	57	.08
San Francisco	49	64	—
Los Angeles	61	74	—
Spokane	41	72	—
Chicago	45	64	—
New York	55	71	—

TIDES AT VICTORIA
(Pacific Standard Time)

	Time P.M.	Ht. Ft.	Time H.M.	Ht. Ft.	Time H.M.	Ht. Ft.	Time H.M.	Ht. Ft.
9	02.01	8.1	10.04	1.8	19.34	7.3	21.48	7.2
10	02.06	8.0	10.40	1.8	20.20	7.5	22.26	7.4
11	01.59	7.9	11.19	1.8	21.05	7.6	23.11	7.5
12	02.04	7.7	12.00	1.9	21.44	7.7		
13	00.08	7.5	02.14	2.7	12.42	2.2	22.19	7.7
14	01.22	7.4	02.46	3.5	13.36	2.5	22.40	7.7
15	14.12	3.0	22.39	7.7				
16	15.00	3.5	22.46	7.9				
17	05.33	5.4	09.47	5.9	15.55	4.2	23.07	8.1
18	06.01	4.5	11.25	5.9	16.53	4.8	23.36	8.4
19	06.40	3.3	12.46	6.2	17.52	5.4		

TIDES AT FULFORD HARBOUR
(Pacific Standard Time)

	Time H.M.	Ht. Ft.	Time H.M.	Ht. Ft.	Time H.M.	Ht. Ft.	Time H.M.	Ht. Ft.
9	04.20	9.8	11.39	2.7	19.38	10.7		
10	00.38	8.8	04.43	3.7	12.10	2.6	20.18	10.8
11	01.30	8.9	05.11	9.6	12.46	2.7	20.58	10.9
12	02.25	9.0	05.10	9.4	13.25	2.9	21.40	10.9
13	03.33	8.9	06.20	9.1	14.08	3.2	22.23	10.9
14	04.48	8.6	07.18	8.7	14.55	3.7	23.04	11.0
15	05.50	8.1	08.43	8.3	15.49	4.3	23.43	11.1
16	06.32	7.3	10.31	8.1	16.46	5.0		
17	00.19	11.1	07.12	6.3	12.19	8.1	17.49	5.7
18	00.53	11.2	07.50	5.2	13.56	8.6	18.52	6.5
19	01.25	11.3	08.26	4.0	15.16	9.3	19.54	7.2

Ship Calendar

NAVY

HMCS Saguenay returns at 10 a.m. Sunday; HMCS Antigonish at 4 p.m. Thursday; HMCS Miramichi and James Bay June 6, and HMCS Fortune and Cowichan June 10.

MERCHANT SHIPPING

Victoria — Harpagus, Framlington Court.
Crofton—Graig.
Nanaimo—Archangelos.
Tahsis—Diermerdyck.
Alberni—Hoesh Sivercrest, Island Mail.

KEEP YOUR EYE ON CAPITAL FOR UNUSUAL SAVINGS

★

SAVE on STEEL MACHETES

95c each

14" steel blade, stout wooden handle . . . cuts through thick brush easily. Ideal tool for clearing overgrown lots.

MATTOCK HEADS, each 2.25
GRUB HOES, each 1.50
HANDLES for mattocks, hoes, each 1.20
SHOVELS, round-mouth, long-handled, made in England, each 2.25

At "CAPITAL" you'll save on all garden equipment.

SATISFACTION GUARANTEED OR YOUR MONEY BACK

PHONE EV 5-9703

Pay Less CAPITAL IRON & METALS LTD. — 1832 Store St.

RENAULT

$1798.00

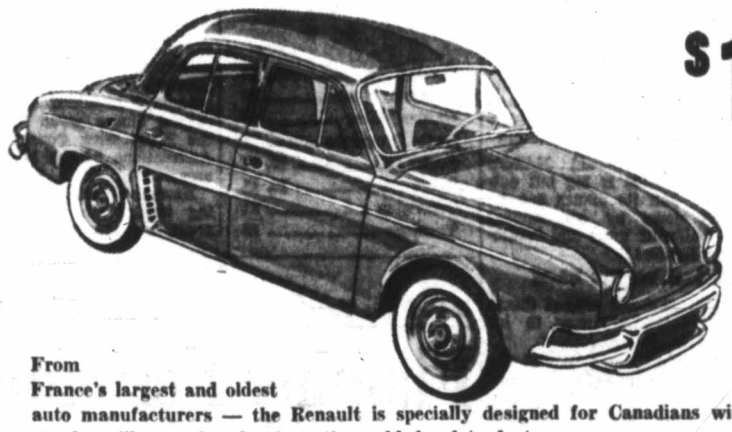

Dependable
Economical
4-Door Comfort and Convenience
Maximum Usable Space

From France's largest and oldest auto manufacturers — the Renault is specially designed for Canadians with an extra large heater, sturdy grille guard and many other added safety features.

Use Our Armchair Service—A Phone Call Will Bring a Demonstrator to Your Door

VICTORIA CONTINENTAL CARS LIMITED

1011 JOHNSON ST. Between Cook and Vancouver

EV 5-9761

Tourist Paces Sentry

There's something about a soldier that brings out the copy cat in a young U.S. visitor to the Citadel, Quebec City. The lad is stepping along with a sentry of the celebrated 22nd Regiment. The only walled city in North America, Quebec attracts thousands of visitors from the U.S. every year.

No Ike at Summit If Russians Press

WASHINGTON (AP)—The United States put Nikita Khrushchev on notice Friday that he must help ease tension over Berlin if he wants a summit conference with President Eisenhower.

This attitude was set forth in a new U.S. note to Moscow and in remarks by State Secretary Christian Herter as Herter left for new East-West talks opening in Geneva Monday.

To set the stage for these foreign ministers' talks, Eisenhower let it be known he would refuse to meet Premier Khrushchev if Russia sought to pressure the West by any of three actions:

1. Signed a separate peace treaty with East Germany.

2. Turned over the Soviet sector of Berlin to the East Germans along with control of access routes to the divided city.

3. Issued any kind of ultimatum aimed at forcing a summit conference as the only alternative to peace.

MONTREAL MOUNTAIN

Montreal's mountain, reaching 760 feet above sea level, was named Mount Royal by Jacques Cartier in 1535.

Iraq to Get Jets, Tanks From Britain

LONDON (AP) — Britain will send a substantial number of Canberra jet bombers and Centurion tanks to Iraq, responsible sources said Friday. The decision was reached inside Prime Minister Macmillan's cabinet in answer to an Iraqi request for heavy armaments.

A formal government statement announcing the decision is expected in the House of Commons early next week, authorities said.

The decision marks the resolution of an argument among experts in London. Some were inclined to write off Iraq as a potential Soviet satellite.

look FIRST ...to
NATIONAL MOTORS
USED CARS

Moral Re-Armament

'Lead World' Asians Urged

KYOTO, Japan (CP)—Political leaders of free Asia Friday opened a moral rearmament assembly "to clean up the nations from top to bottom and provide an incorruptible leadership that will answer communism throughout Asia."

Sponsoring the assembly are Premier Kishi of Japan, President Garcia of the Philippines, President Diem of Viet Nam and former premier U Nu of Burma.

In a message to the Japanese committee organizing the assembly, Dr. Frank Buchman, who started MRA, said:

"The world is eagerly awaiting a statesmanship that creates unity and answers hate . . . Asia can lead the way. One continent freed from fear, want and hate will lead the whole world into the next stage of history."

SEA MONSTERS

Walruses of Alaskan waters may reach 12 feet in length, weighing up to 3,000 pounds.

Fluorides Survey Starting

RED DEER, Alta. (CP)—A 10-year survey to determine the effects of fluoridation of city water on children's teeth will begin in two weeks, city medical health officer Dr. C. G. More announced today.

A number of students from Grades 2 and 9 will receive a thorough dental checkup to determine a rate of decayed, missing and filled teeth.

Flourides were added to the supply in this city, 90 miles south of Edmonton, last August.

"No appreciable change is expected for at least three years," Dr. More said, "but a gradual decline in the number of cavities in children's teeth is expected over the next 10 years."

LIFE INSURANCE
see
HARBORD
INSURANCE LTD.
Where Insurance is a Business Not a Sideline
609 Yates EV 2-4207

INTRODUCING
THE REMARKABLE NEW
HOHNER
ELECTRIC ORGANET

● NOW You Can Bring Music Into Your Home at a Price Never Before Possible

● NOW Ideal for Parties, Trailers, Community Centres, Clubs and Rural Churches

The Perfect Instrument for Children
Especially for Learning the Fundamentals of Music

HOHNER ORGANET FEATURES
Portable (with stand)—Weighs only 25 lbs.
Four (full) Octave Range
Electric with True Musical Excellence
Built in the World's Largest Musical Instrument Factory by Experienced Craftsmen

Regular Price $135.00
$15.00 Down — $10.00 Monthly

INTRODUCTORY OFFER (Good until May 16) $125.00

Lessons Available at—
Victoria, Joyce M. Hunt; Sooke, Mrs. C. H. Cyr; Sidney, Mr. Howard Vine

CONTEST WE NEED A SLOGAN—SEND LOTS OF THEM! Sample: "FUN FOR ALL WITH AN ORGANET"
3 PRIZES (Announced in June) $25.00 ● $15.00 ● $10.00
FREE DEMONSTRATION — NO OBLIGATION

ISLAND ORGAN SALES
EV 5-0715 1048 FORT ST. (near Cook) GR 8-1128

IT'S LUCKY when you live on Vancouver Island

. . . . "Sure it's Lucky!", says this British Columbia construction worker. "I like this province, I like my home, my work, the people I know. And after a day's work I like nothing better than to have a Lucky with the boys."

LUCKY LAGER
Vancouver Island's only brewery

free home delivery: phone EV 2-6832 / EV 4-4179

V 239 v.1. This advertisement is not published or displayed by the Liquor Control Board or by the Government of British Columbia

Standard Signs for Canada

OTTAWA (CP) — Canada's provinces and cities Friday night took the climactic step in a move to standardize traffic signs and signals and pavement markings across the country.

The final move at the two-day national meeting of the Joint Committee on Uniform Traffic Control Devices was to approve the traffic signs section of a three-part manual to be distributed to all governments responsible for traffic controls, down to the smallest villages.

Provincial highways ministers are expected to announce Monday their acceptance and endorsement of the manual that has been produced in three years of work by 100 traffic engineers from all provinces and 11 major cities.

W. Q. Macnee of the Ontario highways department, committee chairman, said the uniform signs may bring an appreciable drop in traffic accidents.

The standard signs also would save taxpayers millions of dollars, he said.

HUGE COLONY

Nigeria, British colonial territory on Africa's west coast, covers about 373,000 square miles.

For
BARGAIN HUNTERS
Only!

OPEN 'TIL 9 P.M. FRIDAYS

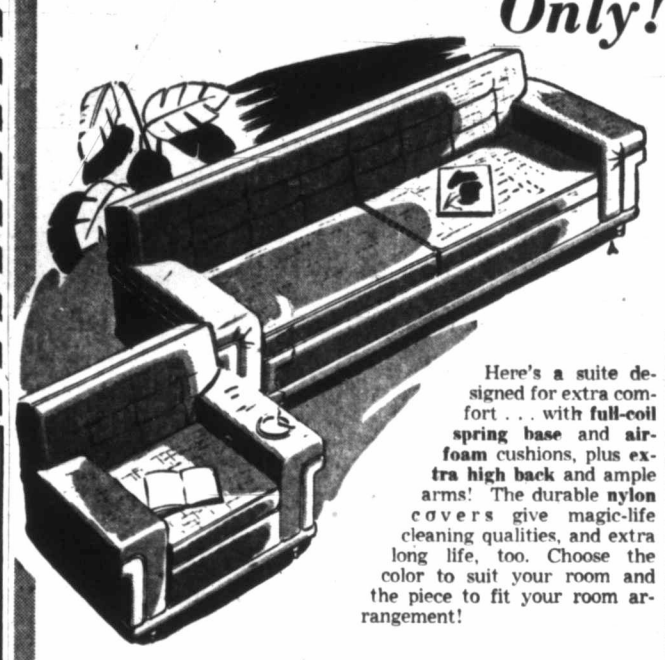

Here's a suite designed for extra comfort . . . with **full-coil spring base** and **air-foam** cushions, plus **extra high back** and ample arms! The durable **nylon** covers give magic-life cleaning qualities, and extra long life, too. Choose the color to suit your room and the piece to fit your room arrangement!

NEW SUITE WITH
★ *100% Nylon Fabrics*
★ *Full Coil Spring Base—10-year guarantee!*
★ *Full "AIRFOAM" Cushions, zippered covers!*

3-Pce. Sectional Suite with 2 long ends and easy chair 399.00
Less trade-in 50.00
349.00

3-Pce. Curved Sectional for 419.00
Less trade-in 50.00
369.00

2-PCE. CHESTERFIELD SUITE 299.00
Less Trade-in 50.00

249.00

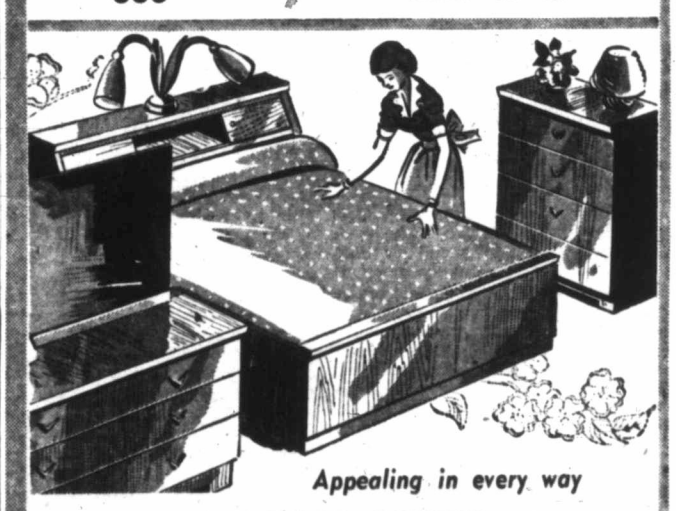

Appealing in every way

THIS BEDROOM SUITE

Sure to be popular with the style of things in your home . . . this 3-piece bedroom suite features a roomy 42-in. dresser with bevelled plate-glass mirror, a 4-drawer chiffonier, full-size bookcase bed with sliding panels. All drawers centre glides over mahogany . . . in selected walnut or desert sand mahogany with 5 coats of hand-rubbed lacquer. Choose this fine example of Standard value! 3 pieces 149.98

6-PCE. DINING SUITE
in smooth, rich walnut!

The suite you've always wanted, and so low in price at Standard! With roomy extension table, combination buffet and china cabinet, plus 4 comfortable chairs with upholstered seats. A fine 6-piece suite for only 159.50

Standard FURNITURE DENNYS OF VICTORIA

VICTORIA'S LARGEST
Complete home furnishings store

Sealy Spring-Filled
MATTRESSES
- 252-coil unit
- Full sisal pad
- Pre-built border
- All-white felt padding
- Sturdy ticking

34.88

10 only, 9x12 ft.
AXMINSTER CARPETS
Seamless Axminster Rugs in floral or textured patterns. Come early for these, while they last, only 69.50

BARGAIN HUNTERS' SPECIAL!
For Saturday only
Two large tables piled high with DRAPERY LENGTHS up to 30 yards long, and at prices you'll have to see to believe! Be among the first to save on these outstanding fabrics!

TABLE NO. 1
SHEERS in solid colors, in decorator pastel shades. TEXTURED PRINTS in good assortment. Regular to 2.50 yard.
77¢ yd.
No Making Up at These Prices

TABLE NO. 2
PRINTS and PLAINS of better quality, in lengths to suit your needs! Outstanding in every way, and what a saving! Reg. to 5.75 yard.
1.77 yd.
On Sale 8.30 a.m. Saturday

CHILD'S CRIB
In solid eastern hardwood, it has full panel ends, drop side, plus steel spring! Outstanding opportunity at
24.98
Complete with spring and mattress, only 29.98

TV SWIVEL ROCKER
The name is SKLAR, known for comfort and style! Fully-upholstered with spring seat and fluted back, choice of smartest boucle covers. Reg. 59.00.
39.00

TABLE LAMP
The kind you've had your eye on. In brass, with walnut insert, has white skintex shade. A beautiful lamp for only
5.95
FLOOR LAMP TO MATCH, with 100-200-300 mogul socket. Outstanding at 15.95

Free Parking Free Delivery
737 Yates EV 2-5111

1858 The Daily Colonist. 1959

"An Independent Newspaper, The Organ of No Clique or Party"

SETH HALTON, Publisher SANDHAM GRAVES, Editor-in-Chief

Published every morning except Monday by the Colonist Publishers Ltd. at 2631 Douglas Street, Victoria, B.C.

SATURDAY, MAY 9, 1959

Money Rates Rising

EVER since the large conversion loans of last year and the disclosure then that the Dominion had entered a period of deficit financing there has been uncertainty about plans for future development in Canada. This week the Bank of Canada rediscount rate rose again for the eighth consecutive time, increasing to 5.16 per cent from 5.01 in the previous period. As this is the rate which sets the pace for many forms of borrowing through the chartered banks and otherwise, the general level of interest rates across Canada may rise in consequence. Canadian National Railway refinancing on a 5 per cent coupon basis, wholly guaranteed by the Dominion, is another evidence of the same thing.

Commenting this week on the indecision in corporation and other business circles resulting from the trend in interest rates, the lack of stability in the bond market and continuing high level of equities, Mr. C. D. Howe, former minister of production, made two suggestions. One was that the government should give the earliest possible indication that the present budgetary deficits are temporary and will be balanced or turned into a surplus when the slack in Canada's economy has been taken up. The other called for re-examination of the current nature of unemployment, which is not following customary seasonal influences.

A condition in which gilt-edged securities in a country have difficulty in finding a market even with full government backing, and the highest level of interest rates since 1931, is not a usual one. When this is coupled with inflationary swings on the stock market to the extent that has been true of the first quarter of this year there is some cause for concern. It may well be that this phase of Canada's economy is a temporary one, but it is unfortunate in the sense that full and normal development plans of business are not likely to be proceeded with so long as such uncertainty continues. High interest rates of themselves would act as a brake on the wheel; it is the undertone of inflationary pressure that is disturbing.

The proposal for a closer study of unemployment also appears worthwhile. The character of many enterprises, manufacturing and otherwise, is changing; new techniques and automation have altered some former patterns of production; and while full job insurance on a nation-wide basis may be a social service concept it is difficult to attain. Most marked of all has been the anti-seasonal shift in unemployment rosters. These are changes which should be examined.

Waste of Public Money

PUBLIC accounts committees of the House of Commons and the provincial legislature are the watchdogs of the public purse, and the one at Ottawa appears to be on the job. The Commons committee is about to launch a full-scale investigation into the circumstances behind a Royal Canadian Air Force bill of $314. For an organ of parliament examining expenditures running into the millions and billions to pick on one of $314 may appear rather small potatoes, but the results of the inquiry could reach a lot farther than that one item.

What arrested the attention of a member of the committee was the fact that the taxpayers had been billed for $314 to move an RCAF officer's furniture and effects, not from one city to another far away but a distance of a mere half-mile. The amount of the charge was variously described by members of the public accounts committee as "outrageous," "fantastic" and a waste of the taxpayers' money. One MP remarked that he himself had moved farther than that $25. It does not appear to have occurred to anyone on the committee that the RCAF also is amply equipped with transport vehicles of its own able to take on the job of moving furniture.

Officers and men of the services are constantly on the move from station to station in the normal and presumably necessary changes of duty, and it is reasonable that they should be saved the expense of transferring their furniture and effects. Where long distances are involved it is no doubt also sound economy to hire movers, but to do so for a distance of half a mile within the confines of the same station and call on the public to pay $314 for it certainly is outrageous. The total cost of all service moves in a year runs into an enormous figure. If the bill for a haul of a few hundred yards can be padded, what about those of thousands of miles?

Grace Lacking

A CABINET minister has the right to dispense with the services of an official of his department, or to rearrange the duties of his ministry if this seems necessary. No government department could function properly if this prerogative were not inherent. The presumption would be of course that changes would be made without personal bias, and that they would be consistent with fair play.

It becomes a serious matter nevertheless when a senior official having 28 years' service is dismissed. Pension rights alone are important to such an official, and to have them cut off without warning is a severe blow to normal concepts of civil service employment. Security of tenure is one of the chief rewards of government service and should this become suspect it would undermine the morale of all civil servants.

In the case of Mr. Clive Campbell it is apparent that whatever the cause business relations between the chief public works architect and his minister, Mr. Chant, had deteriorated. It is no light matter to dismiss a senior official who has won past promotion under the same government, however. It must be assumed the minister felt the move necessary for the best interests of his department; otherwise the rupture would not be explainable.

Apart from all else, what has been questioned is the summary manner in which Mr. Campbell's services were terminated. His lengthy service warranted a more courteous procedure. If departmental changes made his departure necessary, and some other appointment in lieu was not possible, at least there might have been a touch of grace to the termination. It is a pity it could not have been effected without the acrimony that has resulted.

Interpreting the News

One Man in the Saddle

By GEORGE KITCHEN
Canadian Press Staff Writer

IT has taken time, but President Eisenhower finally is beginning to see eye to eye with Britain on the need for direct negotiations with Soviet Premier Khrushchev.

For months, Eisenhower and the former state secretary, John Foster Dulles, argued against face-to-face talks with the Russian leader.

They insisted that agreements be negotiated down the ladder—at the foreign ministers' level—with the government heads meeting only to initial the official documents.

* * *

Prime Minister Macmillan has taken the opposite view: that if the Western leaders hope to get any concessions from Moscow they will have to negotiate with the man in charge.

Eisenhower took note of Khrushchev's dominant position in the Kremlin at his press conference this week when echoing a statement voiced by Macmillan three months ago: "That within the Soviet regime there is only one man who can talk authoritatively."

There is ample evidence to support this view, despite the Soviet claim that the country is governed by a collective leadership.

* * *

Recent developments within the Soviet Union indicate that Khrushchev's regime is acquiring some of the trappings, if not the substance, of a one-man dictatorship not unlike that of Joseph Stalin.

There is, for example, the lavish praise of Khrushchev poured out by the Soviet press and radio on the occasion of the premier's 65th birthday last month.

For a five-day period, Soviet newspapers devoted most of their space to the publication of extravagant greetings to Khrushchev, including a "salute" signed with "profound respect and affection" by 23 members of the Communist party praesidium.

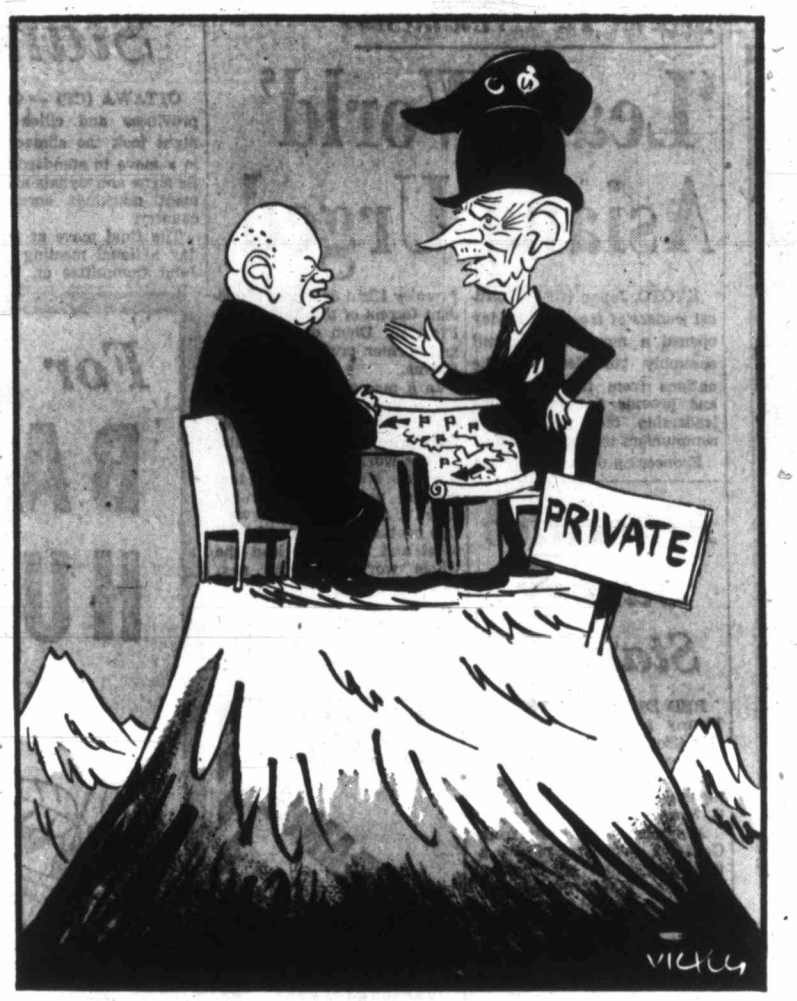

"Well, I'll be blowed if I see why we can't talk at top level before you get down to the summit!"

London Express Service.

First Flight

Into the Empyrean

By LEWIS MILLIGAN

THE birds are returning from their winter migration to the south, and I have just returned from a month's sojourn in the same region.

With the birds it is the migratory instinct that impels them to flock together and take their flight before the winter actually arrives. With me it was the instinct of self-preservation from a perpetual flu that threatened to develop into pneumonia that urged me to take flight to a warmer clime. So from the depths of winter I flew to the height of summer in a few hours.

It was my first flight.

Waiting at the airport was not unlike preparing to board an Atlantic liner, and as one stepped into the aisle of the plane the sensation was no different from that of entering a transcontinental railway train. Sitting down by the window and gazing at the gaunt wing of the plane and realizing the enormous weight of the whole structure with its human and material freight, my first reaction was one of incredulity. How was it possible that this whalelike creature of man, with a hundred Jonahs in its belly, could lift itself from the ground, much less soar into the skies? My unbelief was lost in wonder as the monstrous thing sped along the runway and glided like a swallow into the empyrean.

* * *

Mortal man himself was surely a wonder-worker in that he could create a mechanical bird that could outfly the eagle and soar singing at "heaven's gate" beyond the lark. "What is man that thou art mindful of him?" said the Psalmist. Looking down from the height of 15,000 feet the surface of the earth was unrolled like a map. Great, sprawling cities with their towering skyscrapers, and innumerable mercantile, industrial and residential structures were reduced to miniature models. And as for their teeming inhabitants, they could hardly be detected under a microscope.

From this bird's eye view, mountains were diminished into mole-hills, big lakes were duck ponds and mighty rivers wriggled like tapeworms across the earthscape. Compared with all that, man was a mere insect. And yet it was man who designed and built those highly organized cities and created this flying monster from which I was looking down and focusing the picture of his entire dominion in the insect lens of my eye.

* * *

At once I was proud of my relationship to the creature that could in turn create a world within a world, and humbled by his and my own insignificance amid the fleeting years of time and the vastness of the universe, of which this planet is but a dark speck in the Milky Way.

From that height one has a broad vision of humanity and all its social, national and international problems are seen in perspective. It occurred to me as I looked down that here was the proper place for a summit conference. The higher up the better—indeed it might be well to postpone the conference until the scientists had "conquered" space and that decisive meeting could be held on the moon. The summiteers and their retinue could be given a one-way ticket and supplied with atomic bombs with which they could mutually agree to settle their differences and save mankind by proxy from self-extermination.

Gerald Waring

Reports from Ottawa

TWO of the scientists who are putting Canada into the space picture sat across the desk from me the other day, answering the questions I fired at them, and opening my mind to the magnitude of their ambitions and the mysteries of their quest.

Their project is simply — no, not simply; rather, complicatedly—to design and manufacture 50 pounds of sky-searching scientific instruments to go inside an earth satellite which American scientists will put into orbit two years from now.

A team of 10 government scientists and engineers has been working on the instruments since January, under the direction of R. Keith Brown. Once the instruments are successfully in orbit 400 miles up, in a 30-inch fiberglass and plastic sphere, their findings will be radioed to the ground, to scientists like Dr. Eldon Warren who will intepret them.

* * *

Satellites launched so far have all been national projects—either American or Russian. This still unnamed fibreglass ball will be the fruit of international effort—not as an end in itself, but simply because the Americans need the help of Canadian scientific brains in a study of the upper layers of the earth's atmosphere.

This area, known as the ionosphere, is from 70 to perhaps 500 or 600 miles up. In a sense it is the topsoil of our atmosphere. It is composed of electrically charged particles of gas, and it is the vital shield of all life on earth against destruction by the sun's radiation. Without it, we'd fry.

Our government scientists have specialized for years in studying the ionosphere—partly because Canada is uniquely well positioned for such research, and partly because the northern lights, which are intense auroral storms in the ionosphere, seriously interfere with radio communications.

* * *

Ground studies of the ionosphere, mainly by bouncing radio pulses off the lower layers, have not told scientists how thick the ionosphere is, or how dense, or where it is densest. These and other mysteries may be revealed when the satellite, orbiting the polar regions at 18,000 mph, probes the ionosphere below it with radio pulses. The radio waves will bounce back to the satellite and be recorded, and information so disclosed will be transmitted to earth on longer, non-bounce waves.

The satellite will cover all sections of the world every few days. Its solar-powered batteries which Brown and his associates are developing will have a life of over a year. And one year is the minimum length of time the satellite is expected to stay aloft.

The Americans will kick "our" satellite off from Vandenberg Air Force Base in California on the end of one of their intercontinental ballistic missiles. It will be zipping over Canada on a roughly north-south course several times a day—looking, with its protruding antennae, like a skyborne naval mine. That is, providing we can see it. On this Brown and Warren have their doubts. Maybe, they say, under ideal conditions, with the rays of the rising or setting sun glinting off its fibreglass skin.

Canada is putting $300,000 into the project, and the Americans $1,000,000. But our scientists speak of this as only the start. Brown and his colleagues foresee a new field of Canadian scientific specialization: the instrumentation of satellites and space travellers.

Today: the ionosphere. Tomorrow, outer space.

The Packsack

Affection for Foxes

By GREGORY CLARK

TWO beagler friends of mine, Skipper Shanley Howard and Dr. Reg Paul, were out with their little hounds running a fox. But this fox was behaving oddly. Instead of running a wide course half way out the township, it circled too briefly. So the doctor and the skipper walked over a few pastures and a couple of hills and, hearing the hounds coming, sat down on a hillside to watch the valley the fox was apparently returning to, time after time.

* * *

A minute or two ahead of the hounds came the fox, streaming by. Right below the watchers there was a hollow log lying in the brush. And into it the fox darted.

It waited only a moment, until the hounds were tonguing a hundred yards away. Then the fox darted out the other end of the hollow log, and away. The hounds milled around the log until finding the hot trail, they followed on.

"Now, why would he do that?" the sportsmen wondered.

So they sat. And, in 20 minutes, round came the fox again. And again it darted in to the log for a moment: then, hounds nearing, out it popped from the far end.

* * *

Third time around, Dr. Paul exclaimed:

"There are two foxes!"

For they noted the difference in size and color. As one fox came in, the other fox, nicely rested, would pop out and carry on the chase. They were going to run the hounds ragged, by relay.

There are a good many sportsmen who have an almost affectionate feeling for a fox.

With the Classics

Better be with the dead,
Whom we, to gain our peace,
have sent to peace,
Than on the torture of the mind
to lie
In restless ecstasy. Duncan is
in his grave;
After life's fitful fever he sleeps
well;
Treason has done his worst; nor
steel, nor poison,
Malice domestic, foreign levy,
nothing
Can touch him further!

—SHAKESPEARE.

On Being Tasteless

Arsenic and Old Luce

By CASSANDRA
(From London)

IN a long career of disagreeing with people I have always been interested in the phraseology of dissent. And for that matter—assent.

People who don't concur with your views usually describe you as "wrong," "misinformed," "inaccurate" or, when they are so narked with you that they cannot think of a better epithet, "tasteless."

"Taseless" is the old standby of the infuriated snob who cannot defend his accusation but goes below stairs to consult the butler as to what the skivvies are thinking and then applies it to his betters.

* * *

Thus the American magazine Time in a recent issue.

They were dealing with a few remarks I had made about resurgent Germany and how I was not prepared to accept the compulsory friendship that Dr. Adenauer was thrusting on the West—or else.

My comments were described by Time as being "tasteless."

There is no accounting for taste, says the old Latin gag, and more succinctly, the gag that "one man's poisson is another man's poison"—which seems reasonable to me.

But I think it is balanced to explore the latest foray in taste, good or otherwise, that has been indulged in by the formidable wife of the proprietor of Time, Mrs. Clare Boothe Luce.

Her husband, Henry Luce, is married to the incarnation of the American Gal—and a more ferocious filly you rarely met.

* * *

Mrs. Clare Boothe Luce is tough, intelligent and about the fiercest, shootinest, tootinest, rootinest gal in town. She is the author of a most successful play called "The Women" in which she treated her sisters a little roughly, being the best living authority on the arts of inflicting inter-feminine pain.

Subsequently, Mrs. Luce was the American Ambassador in Rome when, in the postwar years, while Italy was breathing hard and starving good, U.S. generosity was filling up the gaps in that impoverished land.

Mrs. Luce had a slightly better chance to succeed than other diplomats who had less bounty to dispose.

While Mrs. Luce was in Rome she was, by a curious quirk of fate, systematically poisoned by particles of arsenic dropping from the paint on her bedroom ceiling.

Whether this was placed there by design or chance, it was obviously ordained to be the finest background for her critics, who described the malady of this ambitious lady as being nothing more than a matter of "Arsenic and Old Luce."

* * *

Mrs. Luce has just been appointed American Ambassador to Brazil in the face of determined opposition from a group of Democrats led by Senator Wayne Morse.

She objected to Senator Morse's strictures on the grounds that "Mr. Morse was kicked on the head by a horse."

Which was indeed true.

He had been. But Senator Morse had not been bunting the horse with his head either and he was the victim of an ugly equestrian accident.

But this did not deter Arsenic and Old Luce.

She pressed on.

* * *

When it came to a question of bad taste and good taste in front of the Senate committee the old gal was right there—with the vitriol.

At this her husband, Mr. Henry Luce, took umbrage and tried to drag Madame Nightshade out of the diplomatic business of being potential ambassador to Brazil (ambassadress is, in this case, a better title in this hemlock game) and is now attempting to persuade her that it would be better for her to lift her tiny foot clear of "the smears and suspicions aired on the Senate floor" and not take the job on at all.

As I said before, it all is a matter of one man's poisson being another man's poison.

But nevertheless I smell the smell of Time's stinking fish.

* * *

OUR most terrible professional talker has been at it again. His Most Furious Eminence the Lord Montgomery of Alamein has dismissed the president of the United States as a sick and ineffective man—which he is — and has said that when the next war breaks out he wants to see the United States in it from the word "Go."

The field-marshal has kindly offered to shoot a Yank should American blood not be flowing freely enough.

Ah well, this is fighting talk.

And I hope that if all else fails, it will teach the president of the United States the penalty of not sending a reciprocal Christmas card to the Hero of Alamein.

Letters to the Editor

'Victoria the Drab'

The controversy going on in Victoria as to whether the local police should wear helmets like the London "bobby" is really the most ridiculous I have heard. The police here would look too awful.

To begin with, they would have to get new, smart uniforms, like the London bobby, and they also would have to be drilled to smarten themselves. The way the police slouch along the streets and stand at corners is awful. You may not have seen a London bobby, any of you who run this town. My advice is go and see them; they are the smartest, best-turned-out police force in the world and so kind and courteous, ready to help anyone, not to fine them.

They say the police here wear American-style caps (looks like it); that is all right as this is a typical American town, and I am told becoming more so all the time, and apes the U.S. in everything. There is nothing resembling England here, and the sooner this is realized the better.

The town is so badly laid out; nothing but streets. If it were an English town it would have squares, crescents, circuses, etc.; fountains playing, parks with beautiful flowers, lovely lawns, trees, etc., dotted all over town. Beacon Hill is a nice little park, but that is not nearly enough.

This is a very drab town. The architecture is appalling, the truth being there is none. It is just a glorified shack town, same as any small town across Canada.

Have you no street cleaners? Streets and pavements unusually filthy and the beaches (such as they are), can't they be made respectable?

I am an eastern Canadian now living in England and wouldn't live anywhere else. I have been visiting in Canada for a few months and thought I'd have a look at Victoria. The situation is lovely but there it ends. Canadians are so unimaginative: Always copying someone else. Why can't you design a Canadian uniform for your police as all other countries do, instead of copying others? The only thing in Canada that is really Canadian are the "mounties" who are admired wherever they go. So if you want to attract visitors by having something really Canadian on view have the mounties who are so smart lend a touch of color to this otherwise so colorless drab town. Instead of putting up expensive new buildings why don't you try to smarten up the business section? Difficult job.

A. ROGERS.

Beach Drive.

* * *

Shrimp Rampant

The lowly shrimp, after its former obscurity has now been elevated to its proper place in history—international relations. First came the atom bomb, next the H-bomb and now the shrimp—the Chinese one, not its innocent relative here, although it too, equally shares the guilty color. That, at least, is what might be inferred from the present international outlook across the border.

To the average Canadian a shrimp is just a shrimp regardless of its nationality. Not so to his next-door neighbor.

Although no official announcement thereon has been made it would appear that they have discovered the Chinese shrimp to be really a secret weapon loaded with disruptive power—that this tiny creature, dead and frozen, in bond transit across the border from one point in Canada to another "endangers the national security" of their great country.

Imagine the unholy joy of the Chinese Red when he learns that his unassuming little agent threatens United States national security: touched it on the raw, as it were. Now, instead of the mythical dragon, he can adopt the shrimp as his national pet—on his coat of arms the "shrimp rampant."

Surely Canada, without offence to her big neighbor, may be permitted to speculate as to whether the shrimp danger is biological, psychological or mythical. One guess is that even the mere temporary presence of the shrimp across the border might be construed as a point of contact with a forbidden country, inviting further contacts, tending to weaken the whole protective fabric, with unforeseen but dreaded consequences.

JOHN McNAUGHTON.

Deep Cove.

Shark Attack Fatal Despite Rescue Bid

ALBERT KOGLER
. . . "go back!"

SHIRLEY O'NEILL
. . . "could not leave"

SAN FRANCISCO (AP)—A gritty co-ed swam into the Pacific Thursday and tugged ashore a youth who had been fatally wounded by a shark.

Albert Kogler, who died 2½ hours after the attack, had first warned Shirley O'Neill back to the beach by yelling: "It's a shark! Go back! Go back!"

But when he cried for help the attractive brunette swam out 50 yards and pulled him to Baker Beach, just west of Golden Gate Bridge.

Both were students at San Francisco State College and both 18.

Kogler was conscious but incoherent when taken to hospital where he died of shock and loss of blood despite emergency surgery. Doctors said his left arm was nearly ripped from the shoulder and he had deep gashes on his neck, right arm and back.

The pair had gone for a late afternoon dip on an unusually warm day and were treading the water when the youth screamed his first warning.

Miss O'Neill said she saw a heavy, dark body break the surface near Kogler after she had returned to shore. Tying the end of a nearby fisherman's line around her waist, she plunged into the surf.

"I saw Albert struggle and he couldn't make any progress," she said. "He's a good swimmer so I knew he must have been hurt badly. I could not leave him."

"There was blood all around us," Miss O'Neill continued, "and the first thing I thought was, 'God, help him.'

"I was scared. I didn't know what to do, but I knew I could not leave him."

"So finally I told him: 'The only way I can do it is if you lie still on your back. Lie back and relax.'

"He didn't scream after that. The pain must have been awful but he didn't complain."

* * *

Beach Baptism

She Tried To Save Soul, Too

SAN FRANCISCO (UPI) — The mother of Shirley O'Neill, 18, disclosed yesterday the courageous girl tried to save the soul as well as the life of her boy companion after he was slashed fatally by a man-eating shark.

Before Albert Kogler, 18, died, Shirley, a Catholic, baptized him in her faith.

Mayor George Christopher said he would seek a Carnegie medal of heroism for her. The killer she ignored to aid her companion was believed to be a "great white shark" which reaches a length of 40 feet.

After they reached shore, Shirley knelt over Albert, sprinkled his head with sea water and made the sign of the cross.

"I baptize thee in the name of the Father, the Son and the Holy Ghost."

She whispered to him, "I baptized you, is that all right?" He murmured, "Okay."

Then he repeated after her the act of contrition:

"Oh, my God, I am heartily sorry for having offended thee . . ."

His last words before he became unconscious were, "I love God, and I love my mother and I love my father. Oh, God, help me, God help me."

Drinking Drivers Test Demanded

TORONTO (CP) — Tests to find the amount of alcohol in the body should be made compulsory for drivers charged with offences involving drinking, a study committee has urged the fifth annual Canadian Highway Safety conference.

It was also suggested that the Criminal Code be changed to specify the alcohol content necessary for an impairment or intoxication charge.

RAIL CARRIERS

Canadian railways had 197,907 freight cars in service at the start of 1958, compared with 187,980 cars a year earlier.

Cat—$12,800; House—Free

HALIFAX (CP)—a Halifax real estate firm has offered for sale "the ugliest, fightingest tomcat that has been imported from Cape Breton in many a year."

The price: $12,800.

As a bonus the firm will throw in a 10-room house.

Seven Lost in Slide, Storm Hits Rescuers

TROMSOE, Norway (Reuters)—Rescue workers are battling time and a raging blizzard to reach any remaining survivors of a landslide Thursday night which crashed down on four houses of a seven-house Arctic hamlet near here.

So far rescuers have recovered bodies of two persons, one of them a 90-year-old woman. Seven other persons still are missing.

NO MONEY DOWN
PAYMENTS TO 36 MONTHS
1ST PAYMENT MID JUNE
TELMAC
SMALL CARS

A Little Bit of Mexico in Old Victoria
I could resist anything but temptation by pushing myself into the kitchen of some of the better eating places, on a tour through Mexico—obtaining first hand knowledge in preparing some of the wonderful tasty Mexican dishes and now be serving them to you here in Victoria, prepared by the chef of The Wishbone Delicatessen.
Guacamole, the typical Mexican salad 85c, serves 3
Sonora Scromble Beef with Brown Rice $1.10, serves 4
Suejolate Tamale, $1.10, serves 4
To Take Out
The WISHBONE Delicatessen
JOHNSON AND BROAD EV 3-2613

Fly the finest Cross the Atlantic by "pure jet" Comet 4
BOAC
The only "pure jet" passenger service from Canada to Britain. Every *Saturday* from Montreal or *daily* from New York. Contact your Travel Agent or:—
BRITISH OVERSEAS AIRWAYS CORPORATION
779 Burrard Street, Vancouver — MUtual 4-8277

PAULIN'S FOR SERVICE
1006 Government St.
EV 2-9168

BLANEY'S SELL THE TICKETS
920 Douglas EV 2-7254

TICKETS AND RESERVATIONS!
FEATHERSTONE TRAVEL
734 Yates St. EV 2-2822

It Pays to Buy Nationally Advertised Products

MEET US AT THE FAIR
CURLING RINK ENDS SAT., MAY 9
See Our Display of
PELLA —Rolscreens —Casement Windows —Wood Folding Doors
LEIGH'S METAL WEATHER STRIPS
736 NEWPORT EV 3-9685

IF YOU NEED TO— EXCHANGE HIRE BUY RENT TRADE SELL
PHONE EV 3-4111
Classified Dept.
In Duncan and Cowichan Valley
Phone Duncan 1600
SAVE TIME, ENERGY!
Order your Classified Advertisement by phone! A speedy, effective Want Ad costs SO LITTLE . . . gets BIG RESULTS!
To get the greatest buying action, fastest, put your message where it will reach the greatest number of prospective customers at the very time when they are actively seeking buying information . . . in the Classified columns. This is the kind of coverage that pays off best for you . . . right for size . . . low in cost . . . tops in selling influence. PUT IT TO WORK NOW!
THE DAILY COLONIST
Classified Dept.
Phone EV 3-4111
In Duncan and Cowichan Valley, Call the
DUNCAN BUREAU
Duncan 1600

Here's why more Canadians choose
Johnson SEA-HORSES
over all other outboard motors

Fishermen
want dependable power, a motor that slows right down from a fast run to a whisper-quiet crawl for miles of economical, trouble-free trolling and casting. Most fishermen choose one of the "Take-along" 3, 5½ or 10 h.p. models or the 18 h.p. Johnson, the most dependable fishing motors ever made!

Water-Skiers
need a swift lift to the surface and dependable, smooth power to keep them up there. Most skiers depend on an 18, 35 or 50 h.p. Johnson . . . the outboards with pulling power that never lets a water-skier down.

The Whole Family
is confident in an easy-to-operate Sea-horse. They can rely on world famous Johnson dependability and service for an hour's trip or a month-long cruise. For cruising, Canadians choose an 18, 35 or 50 h.p. Johnson . . . the ultimate in quiet, dependable outboard power.

18 H.P. SEA-HORSE 35 H.P. SUPER SEA-HORSE V-50 H.P. SUPER SEA-HORSE

Join the "Flying White Fleet" for '59
and enjoy the finest fun features in outboarding

You'll enjoy more fishing fun, more skiing thrills, more cruising pleasure with all the care-free features of the "Flying White Fleet" for '59. New flip-off, clip-on Fiberglas hoods are lighter, more durable, will not dent . . . exclusive thermo-cooling eliminates condensation to increase engine life and provide smoother performance—exciting new Dynautical Design complements every craft from the smallest pram to the proudest cruiser.

Revolutionary, proven V-engined Super Sea-horse V-50, to rugged little Sea-horse 3, every Johnson is designed with more care-free fun for you in mind and backed by Johnson's superior service and warranty.

See what's new and best for you in outboards at your Johnson dealer's today. (He's listed in your telephone book yellow pages.) Convenient terms available on each of eight superb new Sea-horses . . . the smoothest, quietest, most dependable outboards on any water, anywhere!

Write for colourful free literature and free copy of "Handbook for Weekend Skippers".

CONVENIENT TERMS ON ALL 8 NEW SEA-HORSES 3 TO 50 H.P.
*SUPER SEA-HORSE V-50 H.P. Key-switch electric starting, 4 cylinder V-engine . . . $1033.00
SEA-HORSE . . . V-50 H.P. Easy manual starting, 4 cylinder V-engine . . . $912.00
*SUPER SEA-HORSE . . . 35 H.P. Key-switch electric starting, super-quiet . . . $750.00
SEA-HORSE . . . 35 H.P. Easy manual starting, super-quiet . . . $616.00
‡SEA-HORSE . . . 18 H.P. Versatile, all-purpose, family motor . . . $476.00
SEA-HORSE . . . 10 H.P. Light, versatile, power-packed, a true bonus motor for fishermen $388.00
SEA-HORSE . . . 5½ H.P. The first small motor to offer every big motor advantage . . . $288.00
SEA-HORSE . . . 3 H.P. For fishing, for the kids or for auxiliary power—the lightweight champ . . . $197.00
*Heavy duty generator available as accessory . . . $6.00
‡Electric starting conversion kit available . . . $8.50
ALL HORSEPOWER O.B.C. RATED
MADE IN CANADA
SALES & SERVICE EVERYWHERE
"BUY CANADIAN"

Johnson MOTORS PETERBOROUGH, CANADA
A division of OUTBOARD MARINE CORPORATION OF CANADA LTD.
Manufacturers of Lawn-Boy and Lawn-Cruiser power mowers.
Subsidiary: Pioneer Saws Ltd., Peterborough, Canada
CANADA'S LARGEST MANUFACTURER OF OUTBOARD MOTORS

Johnson SEA-HORSES
ANGUS MARINE SALES and SERVICE
2220 Douglas Street
Phone EV 4-7431

Johnson SEA-HORSES
WOODWARD STORES (Victoria) Ltd.
852 Douglas St. Phone EV 2-7231
779 Pandora Phone EV 2-8923

IT PAYS TO BUY NATIONALY ADVERTISED PRODUCTS

Brief, Positive Sermons

Old-Time Preaching Urged by Adventist

EDMONTON (UPI)—A return to "old-fashioned gospel preaching" was called for at the sixth quadrennial session of Canada's Seventh-Day Adventists Thursday.

Speaking to delegates was William B. Ochs, the Washington, D.C., based vice-president in charge of the Adventists' North American division.

Mr. Ochs attacked those preachers who "beat around the bush" and fail to express love, sympathy and kindness in every sermon. He told delegates that preaching fills or empties a church and he offered some rules for a successful sermon. Included were positiveness, brevity, save the words "in conclusion" until the end of the sermon, uphold church standards, don't compromise, and avoid criticism.

On brevity, the Adventist official elaborated, "if you don't strike oil in 20 minutes, stop boring."

AFRICAN SUGAR

The South African sugar industry had record production of 1,180,500 tons in the 1958-59 season.

Peanuts Fight Palsy

Presenting Donald, who is enrolled at the Victoria Cerebral Palsy Clinic with a $1,333.79 cheque donated to the clinic by the Victoria chapter of the Order of De Molay is master councillor Meron Simpson. Cheque represents proceeds from a peanut drive held last December.—(Colonist photo.)

Unearthed from Egyptian Tomb

Are Dusty Old Books Sayings of Jesus?

CAIRO (NANA)—Jesus said: "There is nothing hidden that shall not be manifested and buried that shall not be raised up."

Jesus said: "A city built upon the top of a high mountain firmly established can neither fall nor be hidden."

Jesus said: "I will give you what the eye has not seen and the ear has not heard."

These are among 114 sayings attributed to Jesus found in 13 volumes of ancient leather-bound documents 350 miles up the Nile River from Cairo.

The amazing story of their discovery goes back 13 years.

A group of Egyptian peasants were digging for fertilizer soil beneath a limestone cliff about 60 miles from Luxor, the celebrated Thebes of ancient Pharaonic splendor.

IN OLD TOMB

Suddenly their picks and shovels broke through the sides of an old hidden tomb. Inside, the peasants discovered a musty earthenware jar.

They removed it with great care, hoping perhaps they had unearthed a cache of gold coins. The government paid well for such archaeological discoveries, but all they found were some old books.

The ancient papyrus pages were dry and cracking, excellent for starting fires on chilly winter nights, but one peasant suggested selling the books and splitting the money.

SMALL REWARD

Thus the entire collection of dusty, unimportant-looking documents was sold to the son of a Coptic priest for three Egyptian pounds—just under $9.

A few years later, one of these volumes brought $9,000 to its owner. Today no one dares estimate just what the collection might be worth.

Among the 1,000 sheets of parchment, noted professors of ancient Christianity have found 20 pages of sayings of Jesus as recorded by St. Thomas the Apostle, a "Gospel of Thomas" rated as important as the famous Dead Sea scrolls.

LEGAL DISPUTES

From discovery until the 13 volumes finally were reunited at Cairo's Coptic Museum 10 years later, the documents stirred spirited legal disputes.

The "Gospel of Thomas" and other volumes are written in Coptic, the final form of the ancient Egyptian language before Arabic became the tongue of the Nile valley. International scholars believe they are a translation from a Greek original written about 135 A.D.

The 20 pages of gospel begin "These are the hidden words which Jesus the Living spoke, which Didymus Judas Thomas wrote down."

Each saying begins with the phrases "Jesus said. Scholars agree that the sayings are "impressive in their beauty and simplicity." Some are very similar to the sayings of Jesus in the four canonical gospels — Matthew, Mark, Luke and John.

Considering the great age of the documents—dating from the third or fourth centuries AD—the writing is surprisingly clear and legible.

Experts say the volumes were preserved because they were covered in the jar with a fine powdery Egyptian soil called "sebakh."

NEW HISTORY

Aside from the "Gospel of Thomas," the documents are mostly important Gnostic (early Christian), manuscripts, including probably the oldest Gnostic document in the world, believed to have been written around 130 or 140 AD. It is an "Apocryphon of John," including what some scholars describe as a "magnificent description of the unknown God and a revolutionary description of the history of mankind."

The experts say one volume contains an unusual view of the history of the Jews, the flood and other phases of ancient Biblical history—"a view that is opposite to that recorded in the Old Testament."

Church Urged To Fight Delinquency

Remedy for juvenile delinquency lies with parents and with Christian teaching offered by the church, William J. Harris, of the Sabbath School department of the Seventh Day Adventists General Conference said in Victoria.

"Juvenile crime is climbing terrifically each year," he said. "The remedy is in no small degree related to parental responsibility."

"It is also the responsibility of the church to offer Christian teaching and character building recreation," he said, urging community Bible study hours and more active Sunday school work in communities without churches.

Sunday Church Events

Service in Park For Mother's Day

Annual Mother's Day Service sponsored by the Fraternal Order of Eagles at 2.30 p.m. in the concert bowl at Beacon Hill Park is one of a number of similar special services scheduled.

Rev. Douglas Kendell, conducting the service, will present corsages to the Eagles Mother of the Year, Mrs. Cary Doll, and president of the women's auxiliary, Mrs. Cora Cleaver.

Other Victoria services include:

Salvation Army—Lieut. and Mrs. H. Nichols will conduct services at 11 a.m. and 7.30 p.m. First United Church—Selections by the Children's Choir during the family service at 9.30 a.m. followed by a sermon, "Susan's Other Home," by Mrs. George Hagglund. Metropolitan United—Rev. E. Laura Butler and Dr. F. E. H. James will conduct an 11 a.m. Mother's Day family service. Victoria Truth Centre—Special morning service by Rev. Emma Smiley. Subject: Mother's Day.

★ ★ ★

An Ascensiontide topic, "Going and Coming," will be presented by Canon George Biddle during the 11 a.m. service at St. John's Anglican Church. Holy Communion, 8 a.m.; Sunday schools, 11 a.m.; evening service, 7.30 p.m.

★ ★ ★

Theme of Christian Science services will be "Scientific understanding of the man of God's creating brings true health and security."

★ ★ ★

Morning and evening services at St. Andrew's Presbyterian Church will be conducted by Rev. J. Lewis W. McLean. Morning topic "The Divine Parent." Evening, "Give Me This Mountain."

Easter to Preach To U.S. Baptists

Rev. G. R. Easter of First Baptist Church will present four sermons on the theme "Redeeming the Time" Wednesday and Thursday at the Washington State Baptist Convention in Yakima.

Ailing Graham's Australia Crusade

Down Under Wonder

'Our Faith Too Weak, We Didn't Expect It'

NEW YORK (AP)—To begin with, things looked bad. Australians generally had no taste for fiery American evangelists. Often they had been openly hostile. Moreover, Billy Graham was ailing. Doctors told him to take it easy, or else.

Nevertheless, he went.

That was 2½ months ago, and today, Graham's crusade Down Under, now nearing its final phase, has become the religious wonder of the Pacific continent.

ASTONISHING

Even for Graham, the record results have been astonishing.

"We just didn't expect such a response," he says. "Our faith was too weak . . . I have never seen anything in my life like this before."

In a country of 10,000,000, with its traditional churchly reserve, attendance at Graham meetings so far totals nearly 1,500,000 and more than 60,000 — surpassing any Graham campaign yet—have made "decisions for Christ."

It has been, as Melbourne's Anglican archbishop, Most Rev. Frank Woods, summed it up, "most remarkable."

From city to city, and arena to arena, tremendous throngs have turned out nightly to hear the tall, forceful North Carolina preacher.

Just before the Australian campaign, physicians found Graham to be suffering from a rare eye affliction — a clot behind the left retina. Fatigue could be dangerous.

Graham took a two-week rest in Hawaii last February, then headed into the long, arduous Australian schedule, taking cortisone injections and other treatments as the campaign rolled on.

Commented an Australian magazine, Pix: "His cheeks are hollow, his eyes sunken . . . but alive with a feverish fire that is driving him on . . . but surely consuming him.

"Perhaps it is the only hope of the world that he might succeed, before he goes to the God that he loves with such infinite passion."

Church Parade On Quarterdeck

Officers, staff and 220 cadets from Royal Roads and HMCS Venture will attend a church parade on the quarterdeck of Royal Roads Sunday.

Parade will follow a joint inspection ceremony at 10 a.m. by Capt. David Groos of HMCS Venture and Col. P. S. Cooper, commandant of Royal Roads. Each cadet group will present a march past.

ANGLICAN SERVICES

Christ Church Cathedral
Rockland and Quadra
The Very Rev. Brian Whitlow, M.A., M.Ed., Dean and Rector
8 a.m.—Holy Communion
9.30 a.m.—Holy Communion
11 a.m.—Mattins
Sermon: The Rev. Canon R. E. H. Howell
7.30 p.m.—Evensong
Sermon: The Rev. C. M. Hubbard (Broadcast CJVI)
11.15 a.m. Holy Communion, James Bay Hall
Sunday School at the Memorial Hall (with Nursery) at 11 o'clock and at the James Bay Hall at 10 o'clock.
Holy Communion: Tuesday, 11.00 a.m. Thursday, 7.15 a.m.
Mattins each weekday at 9.00 a.m.
Evensong each weekday at 5.15 p.m.

ST. JOHN'S
QUADRA near PANDORA
8.00 a.m.—Holy Communion
9.30 a.m.—Family Service and School
11 a.m. "Going and Coming"
7.10 p.m.—Organ Preludes Frederick Chubb, B.A., Mus.Bac., F.R.C.O.
Symphony (part one) (Maquaire) "In Spring" (Delius)
7.30 p.m. "That He Might Fill All Things"
Preacher, Canon Biddle
11.00 a.m.—Sunday Schools

St. Peter's, Lake Hill
St. Peter's Rd., near Quadra
11 a.m.—Sunday Schools
11 a.m.—Eucharist and Sermon
7.15 p.m.—Song Service
7.30 p.m.—Evening Prayer
Preacher at both services Rev. Dr. K. M. King

ST. MARY'S
Elgin Road, Oak Bay
REV. CANON HYWEL J. JONES L.Th., RECTOR
Holy Communion, 8.30 a.m.
Family Service, 9.30 a.m.
Mattins and Sermon, 11.00 a.m.
Evensong and Sermon, 7.00 p.m. Preacher, THE RECTOR
Baby Creche, 11.00 a.m. in the Parish Hall
Thursday—Holy Communion, 10.30 a.m.

ST. PHILIP'S
Corner Nell and Eastdowne Sts.
Holy Communion, 8.30 a.m.
Mattins and Sermon, 11.00 a.m. Preacher, REV. R. MUGFORD
Sunday School, 9.45 a.m. and 11.00 a.m.

S. George the Martyr
Cadboro Bay and Maynard Roads
Serving Queenswood, Ten Mile Point, Uplands and Cadboro Bay
ASCENSIONTIDE
8 a.m.—Holy Communion Corporate for Servers' Guild
11 a.m.—Church School H. D. C. Hunter, M.A., director
11 a.m.—Eucharist and Sermon "THE SERMON ON THE MOUNT"
7.15 p.m.—Organ Preludes Gordon Britton
7.30 p.m.—Evensong Preacher: Morning and Evening Rev. William Hills, B.A., L.Th.
Wednesday 8 p.m.—Study Group (Chapel)
Thursday 10.30 a.m.—Holy Communion

ST. MATTHIAS'
Cor. of Richmond and Richardson
Sunday after Ascension Day
8.00 a.m.—Holy Communion
11.00 a.m.—Mattins Nursery facilities available during morning service
7.30 p.m.—Evensong
Thursday 10.30 a.m.—Holy Communion
Sunday School 9.45 a.m.—Main School and Bible Class
11.00 a.m.—Primary and Pre-Primary
Rev. Angus Cameron of Lundavra

St. Barnabas' Church
Belmont and Begbie
(Mt. Tolmie Bus)
Sunday After Ascension Day
8 a.m.—Holy Communion
10.15 and 11.45 a.m. Sunday School
11 a.m.—Procession and Sung Mass
7.30 p.m.—Evensong and Sermon
Rev. Canon T. Bailey, Rector

ST. ALBAN'S CHURCH
Two Blocks North of Haultain On Belmont Ave.
8 a.m.—Holy Communion
10 a.m.—Sunday School
11 a.m.—Pre-Primary Classes
11.00 a.m.—Holy Communion
7.30 p.m.—Evensong
THE REV. F. W. HAYES

CHURCHES

CHURCH OF GOD
COOK ST. HALL 1833 Cook Street
Lord's Day—School for children, 2 p.m. Gospel service 7.30 p.m. All welcome.

CHRISTADELPHIAN
CHRISTADELPHIAN, Orange Hall, 725 Courtney Street. Sunday morning, 11 o'clock. Secretary, EV 4-8293.

LATTER DAY SAINTS
THE CHURCH OF JESUS CHRIST Latter Day Saints. EV 4-8214.

LUTHERAN
Hope Lutheran Church
(MISSOURI SYNOD)
A church of "The Lutheran Hour" and "This Is The Life"
Chambers St. and Princess Ave. (off Cook)
Sunday school 10 a.m.
Morning service 11 a.m.
C. C. Janzow, pastor. EV 3-5535

GRACE ENGLISH LUTHERAN CHURCH
1271 FORT ST
Lorne I. Nadiger, pastor, phone church EV 3-5256 res. EV 3-8637. Sunday school, 9.45 a.m.; morning worship, 11. Luther League at 6.30 p.m. Visitors specially invited to attend.

GOOD SHEPHERD LUTHERAN CHURCH
(U.L.C.A. Western Canada Synod)
German service, Sunday school, 1.15 p.m., St. Alban's Church, Ryan at Belmont. Rev. J. E. Bergbusch, D.D. EV 5-2151.

SPIRITUALIST
VICTORIA SPIRITUALIST CHURCH
725 Courtney St.
Sunday, May 10, 7.30 p.m.
Rev. E. Wiffen

ANGLICAN
ST. MATTHEW'S, LANGFORD
Holy Communion and sermon 11 a.m.
ST. JOHN'S, COLWOOD
Holy Communion 8 a.m.
Evensong and sermon 7 p.m.

UNITED
ESQUIMALT UNITED CHURCH
Admirals Rd. at Lyall St.
Minister Rev. G. H. Turpin, B.A.
Morning Worship 11 a.m.
Evening Youth Service 7.30 p.m.

GOSPEL HALLS AND CHAPELS
VICTORIA GOSPEL HALL
935 PANDORA AVE.
11.15 a.m.—Worship and Breaking of Bread.
9.30 a.m.—Sunday School.
7.30 p.m.—Gospel service. Speaker Mr. W. Fraser Naismith of Glasgow, Scotland
Fee display advertisement for week-night services, nightly at 8 p.m. Tuesday to Friday.

BETHESDA GOSPEL CHAPEL
Cor. Oak Bay Ave. and Davie St.
Sunday—
9.45 a.m.—Special Mother's Day Sunday School session. Mr. W. Fraser Naismith, of Glasgow, the speaker.
11.15 a.m.—Worship and Breaking of Bread.
7.30 p.m.—Speaker, Mr. Walter Carter.
Wednesday—
8.00 p.m.—Special meeting to hear Dr. Don Horton and view his pictures of his recent travels.
Friday—
7.00 p.m.—Young People's Emmaus Bible Course studies at home of Mr. J. Dewar.
Saturday—
7.30 a.m.—Prayer meeting as usual.

QUADRA BIBLE CHAPEL
Tolmie Ave. and Jackson Street
Sunday—
9.45 a.m.—Sunday school.
11.00 a.m.—Dr. Brian P. Sutherland of Rossland, B.C.
12 noon—The Lord's Supper
7.30 p.m.—Evening service, Dr. Brian P. Sutherland.
Wednesday—
8.00 p.m.—Prayer and Bible Study.

MILNES LANDING GOSPEL HALL
Sunday 6.45 p.m. The Family Hour. The Ambassador Male Quartet will be in charge.
Wednesday 7.30 p.m. Bible study. Speaker, Mr. D. Smith

BELMONT LUTHERAN CHURCH
(Missouri Synod)
Church of "This Is the Life"
Divine service 9.30 a.m.
Sunday school 9 a.m.
St. Matthew's Church, 771 Goldstream Ave. Langford. Henry W. Behling pastor. Tel. GR 8-4465

ORTHODOX
UKRAINIAN GREEK ORTHODOX CHURCH OF ST. GEORGE
Our parish in Victoria will have a service in the Orange Hall, 725 Courtney, Sunday, May 10, 10 a.m.
Everybody Welcome

CHURCH OF CHRIST
CHURCH OF CHRIST
1620 Fernwood Road
Bible Study 10.30 a.m.
Communion, 11 a.m.
Gospel Service, 7.30 p.m.
Phone GR 9-3743

ST. LUKE'S CHURCH
Cedar Hill Crossroad
Sunday After Ascension Day
8.00 a.m.—Holy Communion
11.00 a.m.—Choral Eucharist
7.30 p.m.—Evensong
The Rev. T. D. B. Ragg, Rector

First Church of Christ, Scientist
Chambers St. and Pandora Ave.
A Branch of The Mother Church The First Church of Christ Scientist in Boston, Massachusetts
SUNDAY SERVICES
11.00 a.m. and 7.30 p.m.
Subject: "ADAM AND FALLEN MAN"
SUNDAY SCHOOL 11.00 a.m.
Testimony Meeting Wednesday, 8.00 p.m.
FREE PUBLIC READING ROOM AND LENDING LIBRARY
604 Broughton Street
ALL ARE WELCOME

First United Church
Cor. Quadra and Balmoral Road
Ministers:
Rev. A. I. Higgins, B.A., B.D.
Rev. C. Leighton Streight, B.A.
Rev. W. W. McPherson M.A., D.D.
Director of Music: Mr. and Mrs. J. Roberto Wood
MOTHER'S DAY 9.30 a.m.
CHILDREN'S CHOIR "SUSAN'S OTHER HOME" Mrs. George Hagglund
11.00 a.m. "FAMILY SUNDAY" Rev. A. I. Higgins, B.A., B.D.
Soloist: Dianne Matthews
Broadcast over CKDA (1220)
Princess Patricia Cadet Corp. will be in attendance
7.30 p.m. "BUILDING A HAPPY HOME" Rev. A. I. Higgins, B.A., B.D.
Soloist: J. Roberto Wood
Baby Creche and Nursery at 9.30 a.m. and 11.30 a.m.
This Church is Fitted With Hearing Aids
Visitors Cordially Welcomed

Centennial United Church
Gorge Road near cor. of Douglas and Hillside
Ministers: Rev. Douglas B. Carr, B.A., B.D. Howard D. Johnstone
Director of Music: Julian A. White, A.T.C.M.
Organist: Mrs. Margaret Wilmshurst
11.00 a.m. FAMILY SERVICE "IN MINIATURE" Rev. Douglas B. Carr
Members of Church School (ages 6 years and over) to attend the service with parents.
Baby Creche, Nursery, Kindergarten depts. (ages—baby in arms to 5) as usual during this hour. Bring the whole family to Church
7.30 p.m. "THE LAD IS WITH ME" Howard D. Johnstone
Members of Odd Fellows and Rebekah Lodges in attendance.
Hearing Aids Available
A Friendly Welcome Awaits You

METROPOLITAN UNITED CHURCH
Pandora at Quadra
Ministers
Rev. P. E. H. James, B.A., B.D., D.D.
Rev. E. Laura Butler, B.A., S.T.B.
Rev. C. R. McGillivray M.A.
Organist and Choirmaster: Mr. Eric Boothroyd, A.R.C.T.
11 a.m. FAMILY DAY WORSHIP SERVICE
Sacrament of Baptism
The Junior Choir will lead the singing.
"The Christian Home"
Brief messages from Dr. James and Rev. E. Laura Butler. The Church School will attend this service.
7.30 p.m. "Success in Marriage" Preacher, Dr. F. E. H. James
The Metropolitan Couples' Club will attend
Church School, 11 a.m.—Nursery only, open. The children will accompany parents into the Sanctuary.
WE WELCOME VISITORS

Fairfield United Church
Fairfield and Moss
Minister: Rev. R. K. Johnston, B.A., D.D.
Director of Music: Mr. Rodney Webster, A.R.C.T.
Christian Family Day
Two Morning Services 9.45 a.m.
Joint with Sunday School
Subject: "An Ancient Tribute"
11.00 a.m.—"Things Have Changed"
Evening Service 7.30 p.m.—"That Which Remains"

Oak Bay United Church
Mitchell at Granite
Minister: Rev. Alexander Calder, B.A.
Organist: James Saunders
Choir Director: Mrs. V. Barclay
9.30 a.m.—Sunday School Family Service
11 a.m.—Family Day Service

BELMONT AVE. UNITED
Belmont at Pembroke
11.00 a.m. and 7.30 p.m.
FAMILY DAY SERVICES

Gordon United, Langford
Goldstream Avenue
Rev. A. G. Atkins, M.A., B.D., (Supply Minister)
11.00 a.m.—Sunday School
11.00 a.m.—Morning Worship
GOODNESS and GODLINESS in Unexpected Places

EMMANUEL BAPTIST CHURCH
Fernwood at Gladstone
Rev. Alvin C. Hamill, B.A., B.D., Minister
Music Director, Mrs. Isabelle Goodwin
Organist, Mr. Henry Pluym
11 a.m. "A Home With a Sure Foundation"
7.30 p.m. "What Do We Mean By This Ordinance?"
Believers' Baptism at both services

DOUGLAS STREET BAPTIST CHURCH
2230 DOUGLAS
Pastor: Rev. Cecil Barner
9.45 a.m.—Sunday School
11.00 a.m. Rev. Thomas Cosmades (Missionary Going to Greece)
7.30 p.m. Portrait of a Mother

CENTRAL BAPTIST
We Preach Christ Crucified, Risen, and Coming Again
833 Pandora Avenue
Bible School for all ages at 9.45 a.m.
11 a.m.—Guest Speaker, MR. DON RICHARDSON "LESSONS THE EARLY CHRISTIANS LEARNED"
7.30 p.m.—Guest Speaker, REV. JAMES STOREY
Where the Visitor is Never a Stranger

FIRST BAPTIST CHURCH
Quadra at Mason
Rev. G. R. Easter, B.A., B.Th. Pastor
Herman Bergink, Organist and Director of Music
Church Schools: Senior and Junior 9.45; Primary and Beginners 11.00
11.00 a.m.—"Family Day Service"
Believer's Baptism
Duet: Marjorie Sturgeon, Lorna Griffiths
7.30 p.m.—"Radiant Christianity"
Soloist: Mrs. R. Coles
The Church Where Everyone Sings

Erskine Presbyterian Church
Harriet Road and Lurline Street
Service 10 a.m.
Knox Presbyterian Church
Stanley Ave. and Pembroke St.
Service 11.30 a.m.
Minister: Rev. David Murphy, B.A.
Speaker: Mr. Allan Aicken

Victoria Prayer Group
(Undenominational)
HEALING STUDIES
2nd and 4th Wednesdays
13th and 27th of May
Cathedral Memorial Hall
3.00 p.m.
OPEN TO ALL

St. Andrew's Presbyterian Church
Downtown—Douglas Street at Broughton
The Very Rev. J. L. W. McLean, M.A., D.D.
11 a.m.—"The Divine Parent"
7.30 p.m.—"Give Me This Mountain"
Organist and Choirmaster: C. C. Warren, L.R.S.M., A.T.C.M.
WE WELCOME VISITORS

"Victoria's Historic Church"
CHURCH OF OUR LORD
REFORMED EPISCOPAL
J. Ingram Smith, Organist
Mother's Day Services
7.30 a.m.—Holy Communion
11 a.m.—Morning Prayer
Solo: "My Mother's Prayer"—Ackley. Mrs. F. M. Shandley
Sermon: Eternal Love Bishop D. A. G. Rankilor, D.D.
7.30 p.m.—Evensong
Solo: Mrs. F. M. Shandley
Sermon: The Magnificent Memorial The Bishop
Organ music specially arranged by Mr. J. Ingram Smith for Mother's Day. Visitors are cordially invited to attend services at Victoria's Historic Church.

PARKDALE CHURCH
Independent—Evangelical
3281 Harriet Road, near Burnside
Pastor: James E. Storey, EV 3-7838
3281 Harriet Road, near Burnside
Sunday Services 11.15 a.m. and 7.00 p.m.
Sunday School at 9.45 a.m.
Prayer, Thursday at 8.00 p.m.
Special Service on Wednesday, May 13 at 8.00 p.m. with Arthur D. Cornell of Berean Bible College, Calgary. Illustrated talk on "Christ in the Tabernacle"
ALL WELCOME

OAKLANDS CHAPEL
Fernwood at Cedar Hill
9.30 a.m.—The Lord's Supper
11.15 a.m.—Family Bible Hour
Mother's Day Service with Sunday School Children participating
Mr. H. C. Sheppard
Duncan, B.C.
Thursday, 2.30 p.m. Women's Gospel Meeting Speaker: Miss Campbell
Rainbow Christian Fellowship
7.30 p.m.—Gospel Service Speaker at both Services
Thursday, 8 p.m. Prayer and Bible Study

VICTORIA SPIRITUALIST HEALING CENTRE
Orange Hall, 725 Courtney Street
Friday, May 15, 8 p.m.
HEALING SERVICE
REV. ELIZABETH WIFFEN
"In His Name"

FREE METHODIST
1620 Cook Street Phone EV 5-1338
Rev. C. P. Stewart, Pastor
9.45 a.m.—Sunday School Hour
11.00 a.m.—Morning Worship
7.30 p.m.—Evening Worship
The Voice of Methodism

Christadelphian Hall
KINGS at BLANSHARD
Sunday School—9.45 a.m.
Memorial Service—11.00 a.m.
PUBLIC ADDRESS
Sunday, 7.30 p.m.
"THE DESIRE OF ALL NATIONS SHALL COME"
Speaker: J. ROPER

OPEN DOOR SPIRITUALIST CHURCH
1600 Cook Street
11 a.m. MOTHER'S DAY SERVICES
Mrs. M. McBrainey
7.30—Rev. E. M. Moore
Thursday, 8 p.m.—Healing

GLAD TIDINGS TABERNACLE
843 North Park Street Pentecostal Assemblies of Canada
MINISTER: REV. ERIC A. HORNBY
9.45 a.m.
Mother's Day Special Sunday School Session
• Every Mother a Special Guest
11 a.m.—Gideon Service
• Speaker: Mr. J. Hitchin
7.30 p.m.—The Power of a Good Name
• Pastor Hornby will be Speaking
A Friendly Welcome Awaits You at Our Church

THE SALVATION ARMY
757 Pandora
Commissioner and Mrs. W. Booth
Territorial Leaders
with
Brig. and Mrs. C. Hiltz
SATURDAY, 8 P.M.
MUSICAL FESTIVAL
SUNDAY, 11 A.M. and 7.30 P.M.

Victoria Truth Centre
(Affiliate International New Thought Alliance)
"There Is a Solution to Every Problem."
Minister: REV. EMMA M. SMILEY
11.00 a.m.—"MOTHER'S DAY"
11.00 a.m.—Children's Church of the Golden Key
7.30 p.m.—"STAY ALIVE BY LIVING"
Tuesday, 3.00 p.m.—Special Healing Service
Wednesday, 3.00 p.m.—The Teachings of the Victoria Truth Centre
1301 Fort Street

CHRISTIAN AND MISSIONARY ALLIANCE CHURCH
1039 YATES ST. REV. THEO. W. CHAPMAN, Pastor
11 a.m.—Junior Sunday School
MOTHER'S DAY PROGRAM
Pastor Speaks on "A MOTHER SPEAKS"
7 p.m.—Evangelistic Service "MOTHER'S GOD"

Victoria British Israel Association
Tuesday, May 12th, 8.00 p.m. Newstead Hall
734 Fort St.
Speaker: Mrs. Olive A. Brake
Subject: "INCIDENT OF OUR LORD'S LIFE ON EARTH"
Hearty Welcome to All

Evangelistic Temple
BLANSHARD AT QUEENS (Apostolic)
Pastor: R. E. S. TOMS
SUNDAY — 9.45 a.m.—Sunday School and Bible Class
11.00 a.m.—Worship
7.30—"THE MOST WONDERFUL MOTHER IN THE WORLD"
Visitors Cordially Welcome

KINGDOM MINISTRY (British-Israel)
Leader: MR. A. A. FRYER Pianist: MRS. STUART
Speaker: MR. FRANK HALL
Subject: "THE LAW AND THE CROSS"
Sunday, 7.30 p.m., NEWSTEAD HALL, 734 Fort Street

PUBLIC MEETING
British-Israel World Federation (Can.)
Monday Afternoon, May 11th, at 3 p.m.
Y.W.C.A. (Lower Hall)
"BIBLE STUDY AND DISCUSSION"
Radio Broadcast Every Sunday, 9.15 a.m., CJOR (600)

Trades Union Act

Battling Giants, Watch Out!

VANCOUVER (CP) — Both unions and management should avoid using any sections of the province's new Trades Union Act, a leading businessman said Thursday.

George A. Wilkinson, vice-president of Marwell Construction Co., told a service club that both sides should refrain from anything that would "tie us up in lengthy litigation."

Such lawsuits, he said, would serve only to injure legitimate trade unions and to hurt responsible management. He would quarrel with a number of provisions in the act—but it should be given a year's trial to see how well it worked.

When the public gets mad, he said, "the battling giants, labor and management, had better be careful."

UN Missiles Answer Reds

MANILA (UPI) — Lt.-Gen. Robert Lee, chief of staff of the UN command in Korea, said yesterday Communist North Korea has embarked on a massive military buildup in violation of the truce agreement.

The American general said the Korean Reds had procured modern Russian-built aircraft and other new weapons.

To maintain the balance of power on the peninsula, Gen. Lee said, the UN forces consequently had acquired Honest John rockets and Matador missiles.

The UN command decided it was no longer bound by the terms of the truce which the North Koreans had flagrantly violated, Gen. Lee told the Philippines Herald.

Gen. Lee said UN command action would not necessarily follow another violation of the truce by the Reds.

CROWDED TOKYO

Population of Tokyo, nearly 9,000,000 at the start of 1959, is increasing by 300,000 every year.

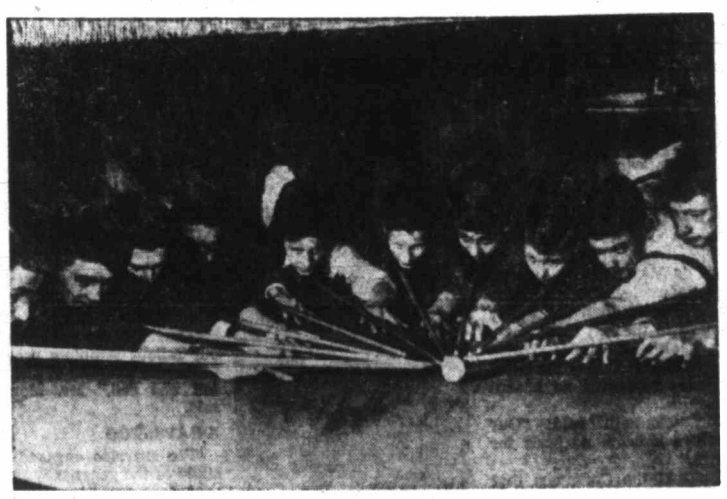

All Together, on Cue

Ready to stick it out for the title in the Boys' Snooker Championships, these kids are taking aim on the cue ball in London, England. All the youngsters are experts at the game, which is a variety of pool.

View Royal Incorporation

Petition Within Month

Sponsors of the move to make View Royal a village hope to present the petition of incorporation to residents within a month.

A. W. Bradfield, chairman of the incorporation committee, said last night the area in which to take up the petition must first be defined.

An estimated 750 homes would be involved, but checking on the exact number is only one of the many details which must be resolved.

About 25 canvassers will take the petition to homeowners.

The move towards incorporation is being sponsored by View Royal Community Association.

In his report to the community association made two weeks ago, Mr. Bradfield said incorporation as a village municipality would mean residents of View Royal will get the same services at a lesser cost.

The investigating committee report said a tentative $43,000 budget has been drawn. Largest single item of revenue would be the provincial grant of $16 per person.

Tour to Take Garden Fans To Peninsula

Victoria's Spring Garden Festival tour today will range far afield from the Greater Victoria area to visit the grounds of four homes which have never before been on public display.

Today's tour will take garden lovers to the Saanich Peninsula and the four-hour run will be broken with a stop for tea at St. Andrew's Anglican Guild, Second Street, Sidney.

Gardens on display today are those of Mr. and Mrs. N. Pavelic, "Spencer Wood," Ardmore Drive; Mr. and Mrs. George Paulin, Chalet Road, Deep Cove; W. J. Blair, "The Latch," All Bay Road; Mr. and Mrs. H. S. Hammill, 8337 Patricia Bay Highway.

Still open for inspection from 1 to 5 p.m. by those who use their own cars to take the tour are the gardens of Mr. and Mrs. W. W. McGill, 3441 Mayfair Drive; Dr. Thomas McPherson, 956 Esquimalt Road; Mrs. R. H. Pooley, 1182 Old Esquimalt Road.

Tickets for the tour are available from any of the gardens to be visited or at 506 Government Street. Tour buses will leave from that address at 1 p.m. and will return to the city at about 5 p.m.

Government Dinner To Honor McAdam

W. A. McAdam, former agent-general for British Columbia in London, will be honored at a dinner Wednesday by the provincial government.

REGISTRATION OF PUPILS

Kindergarten or Grade One Next Term

Greater Victoria Schools

At All Elementary Schools Daily, 3 to 4 p.m.

MAY 11 — MAY 15

Note: Children who attended or registered for kindergarten last year, need not register for Grade One

WOOD—WOOD

Free Wood — Hauling Charges Only

DRY CEDAR, 12" LENGTH

Guaranteed Clean

3 Big Cords.....$5.00

2 Big Cords.....$4.00

Phone EV 2-4622 Office Open 8 a.m. to 9 p.m.

3 DAYS ONLY

MEN'S SUITS

SPORT JACKETS, SLACKS, TOPCOATS

Our very large stock of fine clothing is on sale right in the season. It must be reduced, as we are moving to combine our ladies' and men's stores in a downtown location this summer.

W. R. Johnston Co. finest made-to-measure in Canada on sale also. Tailored Suits from.... $49.50

MEN'S SUITS—All-wool worsteds including many charcoal greys. An opportunity to buy a GRADUATION SUIT. Reg. to $65.00 ..... AT ONLY $39.95

OTHERS, reg. to $79.50 ..... AT ONLY $49.95 to $59.50

BLAZERS AND SPORT JACKETS, including new stock of hand-woven Harris Tweeds. Reg. $39.50 value anywhere ..... $24.00 and $29.95

SLACKS—In all-wool, fine worsted. ONLY, per pair $12.95

SPECIALS IN SPORT SHIRTS AND DRESS SHIRTS, including $5.95 Tooke No-Iron White Shirts. ONLY ..... $2.95 and $3.95

ALL STOCK GREATLY REDUCED

JOHN McMASTER

Fine Suits and Coats

1012 FORT ST. EV 4-4712

LADIES' SHOP—410 COURTNEY STREET

AS PART OF OPERATION "HIGH GEAR"
YOUR LOCAL GMC DEALER
IS OUT TO BREAK ALL SALES RECORDS
WITH THE BIGGEST TRUCK VALUES IN HISTORY

GMC SPECIAL DIVIDEND TRUCK SALE

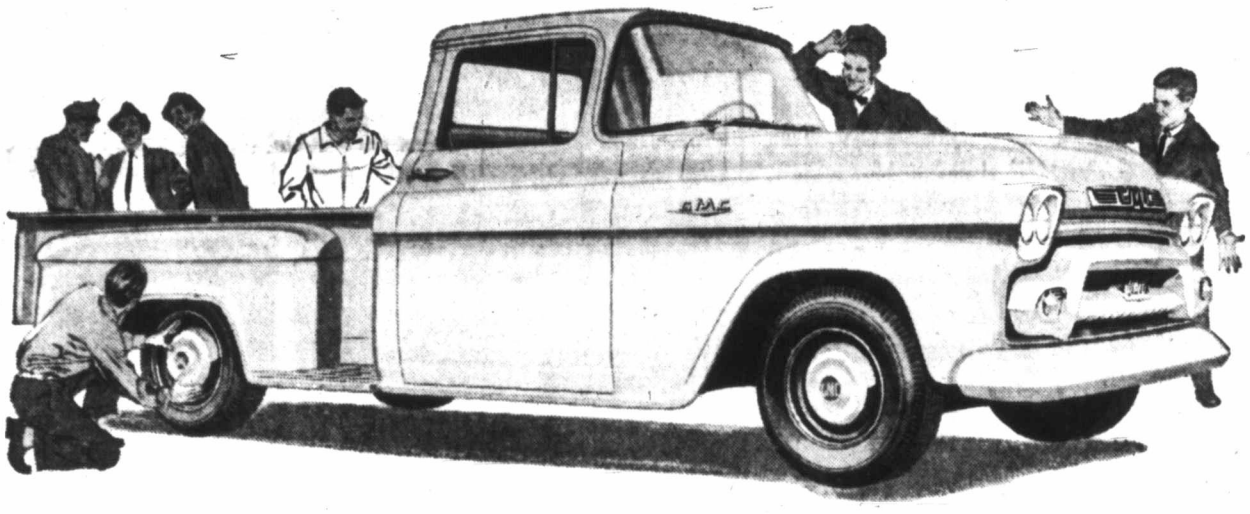

HERE'S ONE SALE YOU CAN'T AFFORD TO MISS!

The best trucks in trucking are value packed with the features you want for bigger payload. Your GMC dealer is out to break all sales records, so if you are thinking of buying a new truck *it will pay you to see your local GMC dealer, today.*

CHOOSE FROM THE LARGEST LINE OF PICKUPS AND LIGHT DUTY MODELS IN CANADA!

GMC pickups are built with extra strength and durability—really make your light-duty trucking jobs pay off on the balance sheet. They're engineered by truck specialists with *you* in mind... designed with the features you need for extra quality and value at lower cost.

GMC light duty models offer all these special dividend values at no extra cost!

GMC's famous 6 Cyl. 235.5 Engine — GMC offers more pulling power than any other 6 cyl. with lower engine speeds.

GMC Synchro-Mesh Transmission — Quiet and easy to shift. Eliminates double-clutching. Reduces drive-line shock.

Extra Strong Rear Axle — Large diameter axle shaft results in less axle breakage, lower maintenance costs.

GMC 'Power-mated' Drive — Engine, transmission and axle are built as a team to give best efficiency, power and performance.

Double-wall Cab Construction — Cooler in summer and warmer in winter. Extra strength to last longer.

Load Space to Spare — Easy to load and unload. Hardwood flooring with steel skid strips... safer and longer lasting than all-steel.

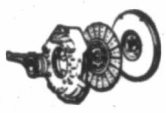

Diaphragm Spring Clutch — Clutch torque capacity exceeds engine torque output. Generous facing area means longer life with less maintenance.

Supported Like a Bridge — Big front frame crossmember, same as on larger GMC trucks. Less frame flexing and greater road stability.

Bigger Torque Action Brakes — Torque action brakes front and rear provide exceptionally high braking effectiveness with less pedal pressure.

See your dealer now
...get the buy of your life
on the best pickups ever built...

GMC

GMC-599A

EMPRESS MOTORS LTD.

900 FORT STREET EV 2-7121

Woodward STORES (Victoria) LTD.

QUALITY... LOW PRICES... PHONE EV 2-7231

Store Hours: 9 a.m. to 5.30 p.m.

CLOSED ALL DAY WEDNESDAY

JUST RIGHT FOR MOM

Lady Sunbeam Shavers

With Complimentary "Sortilege" Perfume

Specially Priced for Mom's Day

Beautifully styled Sunbeam Shavers with double shaving head, attractively designed with vanity stand or French door case.

Special, Pedestal design..... $13.88

French Door Case..... $16.88

HOME MASSAGE UNITS

MASSAGE-A-BELT

Streamlined, light weight and compact, ball bearing suspension eliminates belt wear and motor overload. Adjusts to light, medium or deep massage. Special $99.50

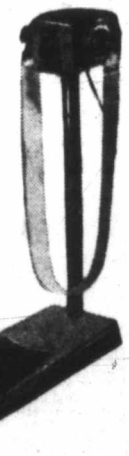

Dual Salon Vi Brator

For circulation stimulation and relaxation. 2-Speed push button control. Sale price... $19.95

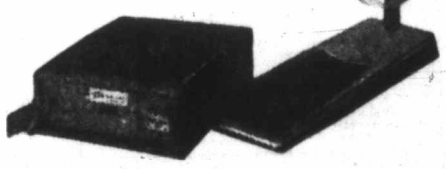

COME IN TODAY AND TRY THEM OUT

WOODWARD'S WAREHOUSE CLEARANCE SALE CONTINUES

FRI. Night Till 9 p.m. SAT., 9 a.m. to 5 p.m.

SALE AT WOODWARD'S WAREHOUSE, BAY AND SHAKESPEARE STS.... OUTSTANDING VALUES IN CLEAR-OUT APPLIANCES, TVs, HI-Fis, FURNITURE AND BOATS, MOTORS — Also specially selected merchandise from our Trade-In Department. Shop early for best selection.

Buy on Easy WOODWARD Terms

Bay and Shakespeare Streets

GETTING IT AT WOODWARD'S IS YOUR BEST GUARANTEE

No Hazard Yet, Says Monteith

Fallout in Canada Doubled Since '55

★ ★ ★

OTTAWA (CP) — Average levels of radioactive strontium-90 have more than doubled in Canada in the last three years but Health Minister J. Waldo Monteith said Friday the latest readings represent no hazard to health.

Mr. Monteith said: "Our findings indicate no basis for alarm."

He told the Commons that his statement is based on studies of milk powder samples from various areas of Canada from April 1 to Dec. 31, 1958.

WELL BELOW

"Although it is evident that the strontium-90 levels have continued to increase, it is made clear that they are well below the stringent standards suggested by international authorities."

HEALTH MINISTER MONTEITH

A report tabled by Mr. Monteith stated that the average level of strontium-90 in Canada rose from 4.8 in mid-1956 to 8.1 in mid-1957 and to 11.6 in mid-1958.

Strontium-90 levels are measured in micromicrocuries per gram of calcium. The rate of increase during the three years was about 3.5 units.

MAXIMUM

Mr Monteith told the Commons Feb. 12 that the government considers that the maximum permissible level for the Canadian population is 80 micromicrocuries per gram of calcium.

He said he is aware that there is concern about the stress given to milk in connection with strontium-90. But he added: "At the present time our findings, taken together with other available information on the biological effects of radiation, provide no basis for curtailment of the use of dairy products."

The Canadian government planned to expand its radiation protection activities in several ways so as to evaluate more completely the over-all situation.

"Currently we are extending our fallout sampling program to include analysis of air, rainfall and soil," Mr. Monteith said.

X-RAYS, TOO

"We are also engaged in a study of the genetically-significant dose resulting from the medical use of X-rays.

"At a later stage we propose to investigate the variations in natural radiation levels."

Results of these studies would be the basis of further reports to the public.

NATO Ship Refit Here

Yarrows Ltd. has been awarded the contract to refit the minesweeper Winnipeg for service before it is transferred to Belgium under the NATO mutual aid program.

Pacific Command headquarters announced yesterday that the Winnipeg is being taken out of reserve at Esquimalt and returned to serviceable condition.

CCF Convention

Nominating convention for Esquimalt CCF provincial constituency association will be held July 7, the association decided at a meeting Tuesday. Two or three candidates are expected to be in the running.

Radioactivity Readings

OTTAWA (CP)—Radioactive strontium-90 readings recorded between April 1 and Dec. 31 last year at 14 Canadian testing stations, showing the period's peak level and the last reading Dec. 31, respectively:

Sussex, N.B.—18.1 in November and 11.4.
Moncton, N.B.—16.8 in June and 13.6.
Chicoutimi, Que.—21.9 in October and 18.6.
La Durantye, Que.—24.7 in November and 22.8.
Megantic, Que.—22.9 in August and 16.2.
Granby, Que.—20 in November and 15.9.
Ottawa—12.5 in November and 8.
London, Ont.—7.7 in July and 6.7.
Walkerton, Ont. — 8.9 in November and 6.5.
Winnipeg—14.1 in May and 11.3.
Saskatoon—20.2 in May and 10.
Calgary—18.9 in July and 11.6.
Edmonton—10.1 in August and 6.7.
Vancouver—14.8 in June and 8.1.

U.K. Probes Atom Plant Plans Leak

LONDON (UPI) — The British government has begun investigation of a nuclear security leak in which plans of the Aldermaston H-bomb plant and the Harwell atomic research centre were found in a desk sold as government surplus.

More than 30 drawings and maps were found at the back of a drawer of a desk bought by businessman Harold Boxshall. He called Aldermaston and the documents were taken back.

A spokesman for the ministry of works said "Most of them are our drawings. A full-scale inquiry is being held."

Join Us to Police Space—Reds

GENEVA (Reuters) — Russia has proposed that Britain and the United States join it in a plan to launch artificial satellites to control high-altitude nuclear tests.

British and U.S. representatives yesterday expressed interest in the plan and said it will be studied.

★ ★ ★

VANCOUVER (CP) — A group of Canadian scientists is likely to be set up next fall to study the problems of radioactive fallout, a University of British Columbia professor said today.

Dr. Harold Copp, professor of physiology, said the study group was discussed at a recent Ottawa meeting of the national health department's advisory committee on the effects of ionizing radiation.

WASHINGTON (UPI) — A four-day Congressional inquiry into radioactive fallout ended yesterday without having made any headway in eliminating confusion concerning the hazard.

After long discussions, scientists still appear to be in wide disagreement on size of nuclear tests that could be continued without seriously endangering world health.

AUSTRALIAN COAL

Australia started regular coal shipments to Argentina and Japan in 1959.

Scholarships at Scottish Schools

for boys of 9 and 10 years of age

J. P. Crerar Fund—valuable scholarships of over $700.00 per annum are available for boys whose 9th or 10th birthday is in the year 1959. These will enable the holders to attend two excellent schools: First CARGILFIELD SCHOOL, Edinburgh, for three or four years, and subsequently FETTES COLLEGE, Edinburgh, for four or five years. Applicants must be Canadian born and above the average in scholarship intelligence, physique and vitality. None other need apply.

Applications for the required forms should be received before 15th June, 1959, by

**The Secretary, J. P. Crerar Scholarship Fund,
c/o The Royal Trust Company,
128 Wellington Street, Ottawa 4, Ontario**

Vancouver Island COACH LINES — 814 Wharf St.

IT'S ADMIRAL
For Mother's Day!

Reg. Price $259.95

With Trade YOU PAY ONLY

$159.95

FEATURES GALORE

NO MONEY DOWN

and less than the cost of a pack of cigarettes a day!

—OR—

A 2-Door DUAL TEMP JOB

Reg. Price $419.95

With Trade YOU PAY ONLY

$319.95

Trade-in must not be more than 10 years old, with compressor unit in working condition

OPEN FRIDAY TILL 9 P.M.

Mais Electric

1821 COOK STREET EV 5-2436-7-8

The Vauxhall Estate Wagon is a wonderful vehicle . . . because it carries so much for so little and looks so good doing it! And the rear seat folds flat to give you even *more* loading space. Pile in your luggage . . . Vauxhall just keeps stowing it away.

There's wonderful quality here too . . . you can see it in the classic, straight-through lines . . . you can feel it in the way the Victor handles. Vauxhall has the important knack of combining fine-car styling with superb engineering.

See the Victor Estate Wagon at your local Vauxhall dealers — soon!

AND ALL THESE EXTRAS AT NO EXTRA COST

• STEERING COLUMN STANDARD GEAR SHIFT • 2-SPEED NON-STALL ELECTRIC WINDSHIELD WIPERS • FRESH AIR HEATER AND DEFROSTER • FOUR WIDE-SWINGING DOORS • FIVE PASSENGER COMFORT • PANORAMIC VISION • UP TO 40 MILES PER GALLON • SPRAY INSULATED AGAINST RUMBLE AND ROAD NOISE • LEVEL RIDE SUSPENSION • SPORTS CAR HANDLING • COAST-TO-COAST GM SERVICE.

Vauxhall

THE BRITISH CAR BUILT AND BACKED BY GENERAL MOTORS . . . SERVICE EVERYWHERE ON THE NORTH AMERICAN CONTINENT

CHECK YOUR CAR
CHECK ACCIDENTS

EMPRESS MOTORS LTD.

900 FORT ST. EV 2-7121

Even Fines on Cuff, Now

BRADFORD, England (UPI) — The newest charge account gimmick is for regular drunk-and-disorderly fines.

A newcomer to the Bradford magistrates' court yesterday was astounded when a man fined for drunkeness said, "Can I put it on my account? I'm a regular customer." He explained he has run an account for some time to pay his fines.

Stolen Bonds Bought By Insurance Firms?

TORONTO (CP)—An investigation is under way to find out whether insurance companies are purchasing insured securities stolen in a series of trust company robberies in Ontario and Quebec. No charges have been laid.

The Montreal Star says a team of Ontario Provincial Police have arrived to investigate a report that $1,300,000 in stolen securities have been recovered from railway station lockers there.

The newspaper says the securities were reported to be part of the $15,000,000 in bonds stolen from trust company vaults at Brockville, Ont., Montreal and St. Catharines, Ont.

It adds that the investigation followed a tip by an unnamed informant that the insurance companies were buying the stolen bonds back from intermediaries acting for the thieves.

Chief Inspector W. J. Franks of the Ontario Provincial Police criminal investigation bureau said Thursday some insurance companies have bought securities back for less than face value rather than suffer the total loss.

Deputy attorney-general W. B. Common said buying back stolen securities is compounding an indictable offence.

Attorney-General Kelso Roberts of Ontario was quoted as saying prosecutions would be started if evidence showed reports of the ransom deals were true.

"It is illegal to ransom stolen bonds," said Mr. Roberts. "It is also bad policy because it can only encourage thieves to continue their raids on vaults when they have assurance that insurance companies will buy back the bonds, even at a substantial discount."

Contract Let For School At Comox

OTTAWA (CP) — Award of a $112,947 contract to a Courtenay, B.C., company, Harrison and Longland Partners, for construction of an elementary school extension at Comox was announced yesterday by the public works department. The contract was awarded by Centra Mortgage and Housing Corporation.

BUICK, CHEVROLET, DE SOTO, DODGE, EDSEL, FORD, METEOR, MERCURY, NASH, OLDSMOBILE, PLYMOUTH, PONTIAC, STUDEBAKER, CHRYSLER, BORGWARD, CONSUL, ZEPHYR, M.G., MERCEDES, MORRIS, RENAULT, SIMCA, VAUXHALL, VOLKSWAGEN, VOLVO, ALPHA, AUSTIN, ARNOLT, ANGLIA, PREFECT, FIAT, HILLMAN, JAGUAR, OPAL

IF YOUR CAR IS LISTED HERE . . . THEN WE HAVE A CUSTOM DESIGNED

Motorola Car Radio!

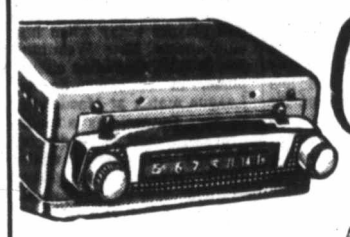

WAITING FOR YOU

Add to driving enjoyment with a car radio that is right for your car . . . built for tone and selectivity on the highway.

PRICED FROM AS LOW AS $59.95

Immediate installation available at our drive-in service department at rear of store—on Fisgard Street.

$10.00 Down, $10.00 Monthly

KING TELEVISION & RADIO LIMITED

1672 DOUGLAS, Opposite Eddy's PHONE EV 4-9913

TRIBUTE TO YOUR PERFECT TASTE...

SIMON'S STATESMEN

Simon's Statesmen 20¢ — also available in Delmonicos 15¢ and Panetelas 15¢

90 HOURS PER WEEK ADDED TO Our Service TO YOU!

In the interest of more complete "when you need it" Service to the Motoring Public, the undersigned Victoria Automobile Dealers have arranged that their

SERVICE and PARTS DEPARTMENTS

will now be

OPEN SATURDAYS

ALL DAY

Phone Your Dealer for a Saturday Appointment for Service

In order that they may serve you better, Victoria's Automobile Dealers announce the Saturday opening of their Service and Parts Departments! 10 Dealers, each now open an **EXTRA 9 HOURS PER WEEK,** assure you of top quality automotive service and repairs at all times! No need to settle for makeshift repairs at the weekend . . . just turn to the dealer of your choice . . . his service is backed by complete equipment and the nationally known products he sells!

Drive in Anytime from 8:30 am to 5:30 pm

EMPRESS MOTORS LTD.—Fort at Quadra
ENGLISH CAR CENTRE—1101 Yates Street
JAMESON MOTORS LTD.—740 Broughton Street
KENNING TRUCK & EQUIPMENT LTD.—805 Queens Avenue
MERLIN MOTORS LTD.—Pandora at Quadra
MORRISON CHEVROLET-OLDSMOBILE LTD.—Yates at Quadra
NATIONAL MOTORS LTD.—819 Yates Street
OLSON MOTORS LTD.—1060 Yates Street, at Cook
THOMAS PLIMLEY LTD.—1010 Yates Street
VICTORIA DODGE, DE SOTO LTD.—1061 Yates, at Cook

YOU CAN WIN THIS $25,000.00 DISPLAY HOME

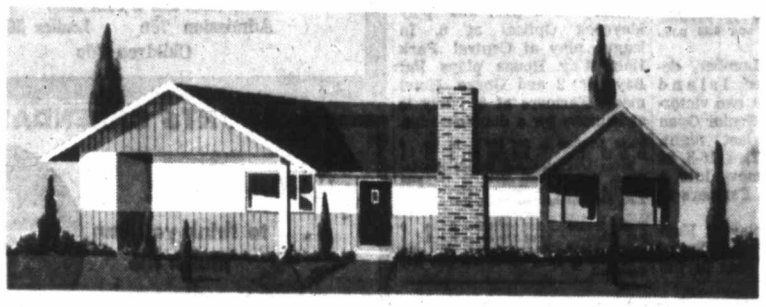

On Display at the Victoria Exhibition—May 4th - May 9th

DESIGNED AND CONSTRUCTED BY BRUCE COOKE
VICTORIA'S '58 AND '59 DESIGN AWARD WINNER

DISPLAY HOME FEATURES

● Six rooms ● 1,152 sq. ft. of floor area ● Quality materials from **MOORE-WHITTINGTON** ● Roman brick, concrete products and gravel fill from **BUTLER BROS.** ● Completely insulated with 2" **GYPROC** wool from **GYPSUM LIME & ALABASTINE** ● Exterior finish of **PERMA SHIELD** and **TRENDWALL** from **MacMILLAN & BLOEDEL LTD.** ● **B-H PAINTS** from **ANDRECO PAINTS LTD.** ● **A DUROID** roof in the new Canyon Coral shade by **VICTORIA ROOFING & INSULATION CO.** ● **WESCRAFT** Aluminum windows from **DOUGLAS BUILDING SUPPLY LTD.** ● Birch and Mahogany **BROOKES PLY-A-DORS** ● **MODERNFOLD** doors ● **SCHLAGE** locks ● Ornamental ironwork and fireplace fittings by **IRONCRAFT PRODUCTS LTD.** ● Brickwork and masonry by **HARVEY J. MEEDS** ● **GENERAL ELECTRIC** oil fired furnace and perimeter heating system by **T. A. HARVEY LTD.** ● Completely wired by **BUCKLE ELECTRIC** ● **SYLVAPLY** floor underlay ● Living-dining area carpeted with **TRILAN TWEEDMERE** over **DOMINION** ¼" sponge rubber under-cushion ● Walls of **GYPROC** panel from **GYPSUM LIME & ALABASTINE** and satin walnut from **E. L. SAUDER LUMBER** ● Ceiling of **SIMPSON FORESTONE** acoustical tile from **STEWART & HUDSON LTD.** ● **ARCWARE** cabinets and vanity from **ALMETCO SALES LTD.** ● Vanity and counter tops by **ARBORITE** ● **WESTINGHOUSE** appliances—range, refrigerator, washer, dryer, stereophonic radio-record combination, clock radios, toaster, frypan, percolator, steam iron, kettle and mixer ● **HOOVER** vacuum cleaner and floor polisher ● **SUPER HOT** Everdur Bronze Tank water heater and **CRANE** plumbing installed by **T. A. HARVEY LTD.** ● **MURRAY-BRANTFORD** ceramic tile by **VICTORIA ROOFING & INSULATION CO.** ● Mirror by **PACIFIC GLASS LTD.** ● **EDWARDS** door chimes and home fire alarm system ● Master bedroom walls of **TOCHI V-PLANK** from **E. L. SAUDER LUMBER** ● Ceiling of **SIMPSON** acoustical tile from **STEWART & HUDSON LTD.** ● Second bedroom walls of **COLONIAL BOARD** and ceiling of **SQUARE-TEX** from **CANFOR SALES LTD.** ● Den bedroom in **FRONTIER PLY** with ceiling of **SQUARE-TEX** from **CANFOR SALES LTD.** and furnished with a **RESTMORE** Foldaway Sofa with matching chair and calf-caddy ● Also from **RESTMORE** is a nationally advertised **SERTAPEDIC** Tilt-a-bed unit in the master bedroom and bunkette unit in the second bedroom ● Living-dining rooms, master and second bedrooms are furnished with **IMPERIAL COLONIAL** in the new **SAMPLER** design with **EVERDUR** finish supplied through **STANDARD FURNITURE LTD.** ● **ARMSTRONG** resilient floor coverings and **BARWOOD** oak flooring installed by **V.I. FLOOR CENTRE LTD.** ● The dining room table is set with bone china in Wild Oats pattern from **WEDGWOOD** — **SUNRAY** crystal from **EATON'S** china department ● **COMMUNITY SILVER** ● Beautiful draperies from **STANDARD FURNITURE LTD.** ● Superb wood finishing and interior decorating by **ANDREAS DALHELM** of **ANDRECO PAINTS LTD.** ● Interior Decoration Consultant was **GLENN W. OLIPHANT** of Standard Furniture Ltd. ● Lighting fixtures from **HICKMAN-TYE** ● Pictures from **THE LITTLE GALLERY.**

TICKETS—$2.00

ON THE EXHIBITION GROUNDS

The Winner gets the Home, the Furnishings and the Lot. The Home will be moved to the lot on Somerset, one-half block off Finlayson and connected to utilities at no cost to the winner.

YOU DO NOT HAVE TO BE PRESENT AT THE DRAW TO WIN — BUT YOU MUST HAVE A TICKET

Get your Tickets on the Exhibition Grounds from members of the Junior Chamber of Commerce, Beta Sigma Phi Sorority, Jr. Auxiliary to the B.C. Protestant Orphanage.

No Dodger Booster, She

Women screamed and children cried yesterday as 10 persons were evicted from their condemned home in Chavez Ravine, site of the new baseball park for Los Angeles Dodgers. Fourteen sheriff's deputies, acting on a court order, moved in to take possession of two homes condemned to make way for stadium. They had to handcuff Mrs. Glen Walters, who screamed defiance when a neighbor was evicted. Residents had refused to move although they had been renting on month-to-month basis since houses were purchased by city to complete deal which brought Dodgers to Los Angeles.—(AP Photofax.)

Senior Baseball League Looks for Good Season

What should be one of the most successful baseball seasons since pre-war days gets underway today at Royal Athletic Park as the Victoria and District Senior Amateur League opens its 1959 schedule with a day-night doubleheader.

First game goes at 2.30 p.m. with Eagles meeting Naval Vets, immediately following traditional opening day ceremonies.

At 7.00 p.m., Wakeman-Trimble and Pages square off in the second game of the league's tightly-knit 76-game schedule.

Organized last season to provide Victoria youngsters with a league to play in after they had outgrown the minor ranks, the senior league provided an excellent brand of baseball in its first season. With a year of experience and some more promising youngsters coming out of the juvenile leagues, the calibre of baseball this season promises to be of high calibre.

The heavy emphasis on youth is apparent on all four team rosters with the Eagles, particularly, counting heavily on young players. When the Birdmen take the field this afternoon, almost the entire starting lineup will be players who have worked their way up through the city's burgeoning baseball system.

Wakeman-Trimble have a total of eight former minor-leaguers on their roster, and while Pages and Naval Vets have more experienced players, they too will depend on youngsters in some positions.

Many former professional and semi-pro players are performing in the league. Managers of all four teams (all are playing managers) have at one time played semi-pro ball.

Manager Art Worth of Eagles has nominated right-hander Steve Bishop as his starting pitcher in today's afternoon contest.

EX-COLTS

Bishop, a former Colt League player, will be opposed by young righthander Brent Siddons, who also performed in the Colt League at one time. Manager Gerry Parker has high hopes for Siddons.

The evening contest should be a dandy. Wakeman-Trimble, managed by veteran Lyle Cornett, and Pages, piloted by freshman-manager Lowell Hodges, are expected to wage a bitter battle for league honors.

Cornett has yet to select his starting pitcher. He will choose from Jack Greenwood, George Brice or Chuck Schima.

Hodges is also undecided and will probably use three of his hurlers for three innings apiece.

STRONG STAFF

Hodges, who can take the mound himself if the need arises, will be counting on older-brother Berlyn as the big gun of his staff. Berlyn has played pro ball for the past five seasons and has never had a losing season. He also can play first base.

Lowell will also count heavily on Ron Karadimis who regularly plays the outfield but can also pitch in relief and play the infield. His other pitchers are Paul Back and Des Mosley.

Following today's opening doubleheader, league play will continue through Aug. 15. Single games will be played Tuesday, Thursday and Friday nights with doubleheaders scheduled each Saturday.

AL DAVIES

CED ROBB

Coach Willie Hamilton of Victoria Evcoes will be counting heavily on above two players today when his club meets New Westminster Royals, Canadian champions, in Summer Soccer League match at Macdonald Park. Davies has already proven himself to be one of league's top keepers while Robb, who starts today, sparked club in two wins. Game time is 2.30 p.m.

OPEN BOWLING NOW EVERY DAY
9 A.M. TO MIDNIGHT
Special Students' Rates to 7 p.m.
Gibson's Bowladrome

Tribe Keeping Lane Quiet and Contented

Frank Lane hasn't made a good headline in a month—and there's a good reason. His Cleveland Indians are still going strong and while the season for them is only 21 games old, they're beginning to make major league baseball fans wonder if they really can keep it up.

Yesterday, Chicago White Sox stopped all but two of the Indians but the two were good enough to boost the Cleveland lead to three games.

Rocky Colavito, sparkling young outfielder singled in one run and homered in two others in picking up two of the three Cleveland hits. And three runs was all veteran Cal McLish needed to gain his fourth win in a row, 3-1. In losing their fifth straight, the White Sox could do no more damage against the canny McLish than Jim Landis' second-inning homer.

Big Frank Sullivan, meanwhile, stopped Baltimore's hopeful Orioles cold, 5-0, with a neat five-hitter to push Boston Red Sox closer to the first division. Successive home runs by Pete Runnels and Jackie Jensen in the eighth inning put the game out of Baltimore's reach.

In the other American League game, Detroit Tigers won their fifth game in six starts for manager Jim Dykes, edging Kansas City Athletics, 5-4, with a three-run burst in the ninth. Frank Bolling tripled in the tying runs, scored the winner when Hec Lopez bobbled his long hit in right-centre.

Over in the National League, Cincinnati Reds kept up their steady climb by nipping the Milwaukee Braves, 3-2, to gain a tie for first place.

BURDETTE GOES UNDER

Lew Burdette lost his first game, after winning five in a row, when the Reds bunched four hits for three runs in the first inning and Brooks Lawrence made the lead stand up. Eighth-inning home runs by Eddie Mathews—his 10th—and Frank Torre just brought the Braves close.

At Pittsburgh, Gene Conley again made the Philadelphia Phils think they made the steal of the season when they got him from Milwaukee in a trade. The towering right-hander held the Pirates to six hits for an easy 8-1 win.

The Pirates and Phils are now tied for sixth place, but first place is only three games away in the tight pennant race.

MAYS LEADS GIANTS

It got even a bit tighter last night when San Francisco Giants, led by Willie Mays, overcame a shaky start by Johnny Antonelli to whip Los Angeles Dodgers, 9-3.

Mays had three hits, including his third home run, and scored four times. His home run came in the eighth immediately after a circuit smash by Jackie Brandt.

Chicago Cubs, heading the second division, moved within a game and a half of the lead by edging St. Louis Cardinals, 3-2, when Randy Jackson hit a run-scoring triple in the 10th inning.

AMERICAN LEAGUE

	W	L	Pct.	GBL
Cleveland	15	6	.714	—
Baltimore	13	10	.565	3
Washington	13	11	.542	3½
Chicago	11	11	.500	4½
Kansas City	11	12	.478	5
Boston	10	11	.476	5
New York	9	12	.429	6
Detroit	7	16	.304	9
NATIONAL LEAGUE				
Milwaukee	12	8	.600	—
Cincinnati	13	9	.591	—
San Francisco	13	10	.565	½
Los Angeles	14	12	.538	1
Chicago	13	12	.520	1½
Philadelphia	10	12	.455	3
Pittsburgh	10	12	.455	3
St. Louis	7	17	.292	7

AMERICAN LEAGUE

Boston 100 100 030—5 9 0
Baltimore 000 000 000—0 5 2
Sullivan and White; **O'Dell**, Stock (8) and Ginsberg. Home runs: Boston, Runnels (2nd), Jensen (7th).

Cleveland 000 102 000—3 3 0
Chicago 000 100 000—1 5 2
McLish and Nixon; **Donovan**, Shaw (7) and Lollar. Home runs: Cleveland, Colavito (7th); Chicago, Landis (2nd).

Kansas City 003 001 000—4 7 3
Detroit 100 010 003—5 7 1
Herbert and H. Smith; Moss, Narleski (7) and Berberet. Home run: Detroit, Berberet (2nd).

NATIONAL LEAGUE

Philadelphia 000 320 012—8 13 1
Pittsburgh 000 000 010—1 6 0
Conley, Farrell (9) and Sawatski; **Witt**, Giel (4), Smith (7), Blackburn (9) and Burgess.

Cincinnati 300 000 000—3 7 1
Milwaukee 000 000 020—2 11 1
Lawrence and Bailey; **Burdette**, Pizarro (8) and Crandall. Home runs: Milwaukee—Mathews (10th), Torre (1st).

Chicago 010 000 010 1—3 12 0
St. Louis 101 000 000 0—2 8 1
Anderson, **Henry** (8) and S. Taylor; Nieman (8), Blaylock, Nunn (8), **Brosman** (10) and H. Smith, Green (10).

Los Angeles 030 000 000—3 10 2
San Francisco 000 103 32x—9 12 1
McDevitt, Fowler (6), Klippstein (7) and Pignatano; Antonelli and McCarddell, Landrith (7). Home runs: San Francisco—Brandt (4th), Mays (3rd).

Mayos Trim D&D To Tie for Lead

SECTION ONE

	W	L	Pct.	GBL
Farmers	2	0	1.000	
Mayo Lumber	2	0	1.000	
Morrisons	1	1	.500	1
Half Way House	1	1	.500	1
Navy	0	1	.000	1½
Gorge Hotel	0	1	.000	1½
D & D Tire	0	2	.000	2
SECTION TWO				
Macnutts	2	0	1.000	
Maycock	2	0	1.000	
Pat Bays	1	2	.333	1½
Tudor House	1	2	.333	1½
Six Mile House	0	2	.000	2

Last night's scores: Tudor House 8, Pat Bays 6; Mayo Lumber 16 D & D Tire 8.

Next games: Sunday, 2.00 p.m., Half Way House vs. Pat Bays, Central Park; 6.30 p.m., Gorge Hotel vs. Farmers, Central Park; 2 p.m. and 6.30 p.m., Navy at Duncan.

Duncan Mayo Lumber, defending Vancouver Island champions, made it two victories in a row in the Senior Open Softball League last night, whipping D & D Tire, 16-8, at Central Park to move into a first-place tie with Farmers in section one.

In section two play at Heywood Avenue Park, Tudor House scored six runs in the first two innings, then were held to two hits the rest of the way in their 8-6 triumph over Pat Bays.

Two-run doubles by Ted Saunders and Andy Cleary did most of the damage for Tudors. Losing pitcher Terry Gerdnazzo tossed a six-hitter.

Sunday, at Heywood Avenue, a Duncan senior "B" men's team will meet MacNutt's Grocery at 2 p.m. and play Maycock Optical at 6. In league play at Central Park Half Way House plays Pat Bays at 2 and Gorge Hotel meets Farmers at 6. Navy is at Duncan for a doubleheader.

Mayo Lumber 206 140 3—16 12 7
D & D Tire 203 000 3—8 10 1
Brian McKinley and Dennis Stubbs; Frank Bell, Dennis Beaulac (5) and Charlie Constable. Home runs—D & D Tire, Stu Mitchell; Duncan, Pat Spinks.

Tudor House 240 002 000—8 6 0
Pat Bays 002 110 001—6 6 3
Eric Monk, Ray Ramsay (5) and Alex Spiers; Terry Gerdnazzo and Roy Campbell.

Little League Season In Full Swing Sunday

Remaining four Greater Victoria Little Leagues, bringing to 11 the number in action this season, will open this weekend with doubleheaders scheduled for Hampton, Esquimalt, Lake Hill and Fairfield leagues.

Layritz League, which opened play Thursday, will also hold an official opening Sunday at Layritz Park, where a fourth doubleheader will be played.

THE SCHEDULE

IWA will meet Boosters in the first game at 12.30 p.m., and Local 9 plays Individuals at 3 p.m. in the other game. Opening ceremonies begin at 2.30.

Hampton Little League will open at Hampton Road Park with Owls playing Hawks at 1.00 p.m. A second game featuring Crows and Jays will follow opening ceremonies to be held between games.

Merchants host Esquimalt Lions at 1.30 and Naden Chiefs play Yarrow Dodgers at 3.00 p.m. when the Esquimalt League opens its schedule at Bullen Park Saturday.

Braefoot Road Park will provide the setting for the Lake Hill League opening Saturday. Gordon's and Adanacs tangle at 1.30 while Elks meet Jaycees at 3.00 p.m.

Fairfield League opening will be held Saturday at Brooke Street Park with Public Service Legion, No. 127, meeting Victoria Tire at 1 p.m. Second game goes at 3 with Britannia Legion playing ANAF Vets.

LITTLE LEAGUE

AMERICAN

		R	H	E
Lions	014 005—10	11	0	
Kinsmen	001 000—1	3	1	

Randy Burgoyne and Rod McKinnon; Bob McEwan, John Knowles (5) and David Goodman.

BABE RUTH LEAGUES

EVENING OPTIMIST

Pattersons 000 001 0—1 1 1
Lake Hill 320 000 x—7 6 1
Dave Benn, Norm Billsborough (1) and Charlie Anslow; Neil Worboys and John Caldwell.

VICTORIA

UCT 000 200 0—2 2 1
Eagles 200 200 x—4 5 1
Ken James and Jerry Cooper; Ed Tomczyk, Pete Moody (4) and Dwayne Peverett.

PONY LEAGUE

Oak Bay Firemen 361 62—18 16 3
Mawson-Gage 011 01—3 4 3
Dave Lundquist and Doug Okerstrom, Laurie Wicks, Gary Scott (5) and Bob Langton. Home run—Dal Wright (Firemen).

FAN FARE

By Walt Ditzen

Pitching Features Vancouver Series

	W	L	Pct	GBL
Sacramento	14	7	.667	—
San Diego	14	9	.609	1
Phoenix	12	10	.545	2½
Spokane	10	12	.455	4½
Portland	9	11	.450	4½
Seattle	10	13	.435	5
Vancouver	9	12	.429	5
Salt Lake City	8	12	.400	5½

Vancouver southpaw Dick Fitzgerald and San Diego righthander Bobby Locke exchanged two-hitters in Vancouver last night as the Mounties and Padres split a Pacific Coast Baseball League twin bill.

Mounties won the seven-inning opener, 3-0, as Fitzgerald, 22, registered his first victory in Triple A baseball. But Locke came back for the Pads in the nine-inning nightcap and struck out 10 to win, 2-0, in a fine effort that wasted a good eight-hitter by Vancouver's Bud Watkins.

San Diego thus took the three-game series, 2-1, a series that saw some of the finest pitching of the season. In Thursday's first game, Russ Heman threw a no-hitter as the Padres won, 2-0.

First game:
San Diego 000 000 0—0 2 2
Vancouver 000 012 x—3 7 2
Werle, Thomas (6) and Jones; Fitzgerald and Pagliaroni.

Second game:
San Diego 000 000 000—2 8 1
Vancouver 000 000 000—0 2 0
Locke and Retzer; Watkins, Luebke (9) and White.

Salt Lake City 000 100 000—1 5 1
Spokane 000 001 10x—2 4 0
Urquhart and Cobos; Milliken, Paine (8) and Sherry.

Sacramento at Portland, postponed, rain.

When to Fish or Hunt
SOLUNAR TABLES
by John Alden Knight

According to Solunar Tables calculated for this area, the best times for fishing and hunting for today and tomorrow will be as follows (Times shown are Pacific Daylight Time):

TODAY

A.M. Minor	A.M. Major	P.M. Minor	P.M. Major
7.35	1.30	7.55	1.45

TOMORROW

8.20	2.05	8.40	2.30

Major solunar periods, lasting 1½ hours to 2 hours, dark type.
Minor periods, shorter in duration, light type

New Golf Tourney For Junior Pupils

A brand new junior golf tournament has been arranged for the 200 boys who have been taking part in the Victoria district tuition program during the past few weeks.

Entry forms for the competition are to be available at the sporting goods department of the Hudson's Bay store in Victoria from next Monday. Entries will close Saturday, May 23.

The Hudson's Bay Company, in conjunction with the Victoria district golf committee, is sponsoring the trophies and prizes for the various competitions.

There will be sections for beginners and those who are more advanced and who have club handicaps.

Vic Painter, vice-chairman of the Victoria district, is in charge of the competitions, and he plans that qualifying tests will be held at each of the four city courses where lessons have been given.

The advanced group will play over 18 holes and the beginners over nine holes.

The professionals and captains at each club will arrange the dates for the qualifying test.

The leading players will then take part in a final round on a course still to be decided.

Entry is free but only those who fill in the forms at the Hudson's Bay Company will be included in the draw.

CANCEL CRICKET MATCH

Today's exhibition cricket match between Albions and Victoria Juniors, scheduled at Beacon Hill Park, has been cancelled, it was announced last night.

English Cricket Seeks Less Elbow-Bending

LONDON (CP) — The chastened rulers of English cricket are doing their best to persuade bowlers to bend the elbow less and to perfect their spin.

The Marylebone Cricket Club is not interested in producing a generation of teetotallers and ballet dancers. Its concern is to stamp out the illegal practice of throwing the ball instead of bowling it and to find replacements for the aging contingent of slow bowlers who carry the brunt of England's attack.

Both projects are a result of last winter's Australian tour, in which England lost the Ashes to the Aussies and managed only a single draw in the five Test Matches.

The throwing in that series was done by Australian bowlers, whose jerky, bent-arm delivery was denounced by visiting British sports writers, acknowledged by Australian spectators and ignored by Australian umpires.

The MCC's intentions were made plain on the opening day of the English season recently when Derek Pearson, a youthful Worcester fast bowler, was called five times for throwing. A ripple of apprehension went through the ranks of county cricketers and several established bowlers were reported spending extra hours of practice trying to correct their delivery.

But it will take more than a few hours at the nets to solve England's second bowling problem, the steady erosion of spin-bowling talent. For years, England has relied on Surrey's redoubtable Jim Laker and Tony Lock in international competition, occasionally dropping one or the other to give Johnny Wardle, the Yorkshire lefthander, a chance. Nobody else had a look-in and aspiring youngsters concentrated on speed rather than spin.

Today the woods are full of willing fast-bowlers. But it became evident in Australia that the English side is rapidly approaching the point where it has plenty of vacancies for spinners and few qualified applicants to fill them.

Laker, 37 years old and suffering from arthritis in his spinning finger, showed only flashes of the form that devastated England's opponents in earlier years. Lock, 30, has a trick knee and a fondness for throwing. Wardle talked himself out of first-class cricket before the tour began with a series of violent attacks on the officials of his Yorkshire side.

The MCC began an experimental summer by naming Tom Greenhough, an 18-year-old leg-break expert from Lancashire, to join an all-star side against Yorkshire. Greenhough, who doesn't play regularly for his county, performed respectably enough, claiming five wickets.

More candidates are in the offing. But it takes time for a spinner to develop the guile to fool first-class batsmen with any degree of consistency. The new crop's formative years may be expensive years for England.

PACIFIC COAST LEAGUE
SOCCER
EVANS COLEMAN & EVANS
EVCOES
VS.
New Westminster Royals
MACDONALD PARK
SATURDAY, MAY 9, 2.30 P.M.
(Come Rain or Come Shine)
Admission 75c Ladies 50c
Children 25c

SPORTS CALENDAR
it's an error!
to think you can match the diamond values at
LITTLE & TAYLOR
"One Quality —The Best"
SATURDAY, MAY 9
SOCCER—
2.30 p.m.—Pacific Coast Soccer League; Victoria Evcoes vs. New Westminster Royals, Macdonald Park.
SUNDAY, MAY 10
GOLF—
9.30 a.m. and 1.30 p.m.—Times Vancouver Island Open Championship; Ron MacLeod vs. Bill Wakeham, Royal Colwood Golf Club.
LITTLE & TAYLOR
1209 DOUGLAS STREET (Scollard Bldg.) EV 5-4431
Registered Jewellers, American Gem Society

STOCK CAR RACES
STARTS
TONIGHT
THRILLS
SPILLS
CHILLS
• Powerful Nanaimo Entry
• Fan Participation Race Cash Prizes
• Excitement for the Whole Family
— SIX BIG EVENTS —
Time Trials 7.30
FOLLOW THE FANS TO WESTERN
Adults $1.25 - Children 50c - Under 10 Free
Western Speedway

Bowling Clubs Seek Members

An all-out drive for new members will be one of the first major undertakings of Greater Victoria's six lawn bowling clubs this season.

Five clubs have been open during the past week and Oak Bay Lawn Bowling Club will open its second season of operation next Saturday. Officials are unanimous in expressing the need for new members.

Following a winning season is always a tough task, and the local clubs had their greatest season yet last year, climaxing in the Canadian championships. One of the best ways to keep interest high, officials agree, is by injecting "new blood" into the various clubs.

Prospective players and spectators are always welcome at the clubs, and the captains of play are always ready to provide instruction and bowls for learners.

Following is a list of representatives of the various clubs for those interested in joining or in obtaining further information:

Burnside — Art Ashford, EV 4-5806.

Victoria—Dr. S. H. Sands, EV 2-6624.

Victoria West — Charles Hutchinson, EV 4-4755.

Canadian Pacific — Harry Dukeman, EV 4-7076.

Lake Hill—Ken McConnell, EV 4-8915.

Oak Bay — Mr. Wood, EV 4-6787.

Ladies' division — Mrs. K. McConnell, EV 4-8915.

★ ★ ★

The ladies stole a march on the men this week and got started on the first inter-club competition — the Butchart Cup rinks competition.

Two rinks from each club compete in the five-week competition. In last Monday's first round at Victoria West, the host club beat Oak Bay, Lake Hill defeated Canadian Pacific, and Victoria downed Burnside.

Second round will be played Monday at Burnside.

★ ★ ★

Greater Victoria Lawn Bowling Association will meet Monday to finalize plans for the inter-club competitions. Committees will be named for the various events at this time.

City Junior On Tour Team

Michael Gerry of University School Incogs has been named to a 14-player Canadian cricket team to tour England June 27-July 23.

Officials of the Canadian Cricket Association announced that the team, representing schools and colleges from eight Canadian cities, will leave from Montreal for England June 16, and will face 17 English teams on the tour.

VIENNA LANDMARK

The 210-foot high "Big Wheel" at Vienna's amusement park, the Wurstelprater, has been operating since 1898.

COOKIE GILCHRIST
. . . back East

Back of Hand To Christine

LONDON (AP) — Britain's lawn tennis chiefs have rapped the knuckles of their brightest young star Christine Truman — apparently on grounds she won't play ball with learners.

They dropped the 18-year-old girl from their list of promising young players who get financial aid to learn the game better.

"We are not issuing any statement," said Basil Reay, secretary of the LTA, in declining to give a reason for the decision.

Before leaving for the Italian championships in Rome, Christine said she thought she was off the list because she has been described as unco-operative.

She added: "Apparently I don't help the juniors when they want me to."

Speaking Briefly

Argos Pay Plenty to Get Cookie

Saskatchewan Roughriders yesterday traded away fullback Cookie Gilchrist to Toronto Argonauts in a deal that brought them an all-star end, a highly-regarded Canadian, and an undisclosed amount of cash.

Gilchrist was an all-star with Hamilton Tiger-Cats of the Big Four in 1957, and repeated in the Western Conference with the Riders last year, when he carried 235 times for 1,320 yards, second highest total in the league. But Gilchrist was reportedly unhappy in the west and asked to be traded to an eastern club.

He got his wish, and the Riders made Toronto pay dearly for him. In exchange they received Menan Schriewer, one of the finest two-way ends in Canada in his two years with the Argos, and halfback Louie Elias, a Canadian who played all his football in United States. Elias came to Toronto last year on waivers from Hamilton.

★ ★ ★

TOM JOHNSON of Montreal Canadiens, who has played in the shadow of teammate **Doug Harvey** for many seasons, has won the **James Norris Trophy** as the best defenceman in the National Hockey League. Johnson earned 92 points to 67 for runner-up **Bill Gadsby** of New York Rangers. **Harvey** has won the trophy for the past five years. . . . **Wally Iverson** of Vancouver rolled a perfect 300 tenpin score in a 679 series Thursday night at Seymour Recreations in Vancouver. . . . **B.C. Lions** have been busy lining up Canadian players for the coming **Western Interprovincial Football Union** season. Holdovers **Bill Britton, Mike Davies, Chuck Quilter** and **Joe Yamuchi** signed for another year yesterday. Earlier, the Lions had signed halfback **Don Vassos** and tackle **Roy Jakanovich** of UBC, tackle **Albert Slivinski** of **Port Arthur,** tackle **Ted Roman,** seven-year player from **University of Western Ontario,** and halfback **Don Preston,** from Montreal intermediate ranks. . . . In other football news, WIFU scoring champion **Jack Hill** has again signed with **Saskatchewan Roughriders; Calgary Stampeders** have signed halfback **Ed Warren** of Yuba City College, and **Leslie Renfrew,** former **Louisiana State** halfback, has signed a tryout contract with **Montreal Alouettes.** . . . **Gerry James,** star fullback with **Winnipeg Blue Bombers,** is exercising nightly to strengthen a leg broken early last season, but won't say whether he will be playing football, hockey with **Toronto Maple Leafs,** or both, this year.

★ ★ ★

TOMMY JACOBS continued to set a blistering pace in the $25,000 Oklahoma City Open golf tournament yesterday, shooting a five-under-par 67 for a 36-hole total of 133 and a four-stroke lead over **Arnold Palmer** and **Bob Goalby.** Palmer was eight under par with a 64 yesterday. **Stan Leonard** had a 70 for a 13th-place tie . . . **New York Yankees** and **Washington Senators** are reported ready to try and deal this weekend. Yankees want pitcher **Camilio Pascual** while the Senators are trying for infielder **Bobby Richardson** . . . **Vancouver Mounties** got more outfield strength yesterday when **Joe Durham** was repurchased from **St. Louis Cardinals** . . . **Carl Furillo** of **Los Angeles Dodgers** suffered a rib fracture in Thursday's game with **New York Yankees** and will be out of action for a few weeks . . . New York Ranger star **Andy Bathgate** Thursday told a father-son banquet in Trail that **Maurice Richard** should retire "before he has further injuries."

★ ★ ★

RUDY STITCH scored a unanimous decision over **Gasper Ortega** in their return welterweight bout last night in Syracuse . . . **Manasa Mauler,** upset winner of the **Wood Memorial,** has been entered in the $150,000-added **Preakness** May 16 . . . **Kansas City Athletics** sold rookie pitcher **Mark Freeman** to New York yesterday and the Yankees immediately sent him to **Seattle Rainiers** of the **Pacific Coast Baseball League** . . . **Pancho Gonzales** beat **Lew Hoad,** 6-4, 7-5 in Denver Thursday, but Hoad still leads their professional tennis series, 13-8.

Today's Sports

SOCCER
2.30 p.m. — Pacific Coast Summer Soccer League, New Westminster Royals vs. Victoria Evcoes, Macdonald Park.

BASEBALL
2.30 p.m. — Senior Amateur Baseball League, Eagles vs. Naval Vets, Royal Athletic Park.
7 p.m.—Senior Amateur Baseball League, Pages vs. Wakeman & Trimble, Royal Athletic Park.

CRICKET
2.30 p.m. — Victoria and District Cricket Association, Albions vs. Victoria Juniors, Beacon Hill Park; Oak Bay vs. Cowichan, Windsor Park.

MINOR BASEBALL
1 p.m.—Fairfield Little League, PSL 127 vs. Victoria Tire, Brooke Street Park. 3 p.m.—Britannia vs. ANAF Vets.
1.30 p.m.—Esquimalt Little League, Cubs vs. Lions, Bullen Park. 3 p.m.—Chiefs vs. Dodgers.
1.30 p.m.—Lake Little League, Sports vs. Adanacs, Braefoot Park. 3 p.m.—Elks vs. Jaycees.
1.30 p.m. — National Little League, Gyros vs. Odd Fellows, Little League Park. 3 p.m.—Rotary vs. North Kiwanis.
1.30 p.m. — Oak Bay Little League, Northwestern Velveta vs. Kerseys, Windsor Park.
1 p.m.—Layritz Little League, IWA vs. Local 9, Layritz Park. 3 p.m.—Boosters vs. Individuals.
1 and 3 p.m.—Triangle Little League doubleheader.

TELEVISION
10.15 a.m.—Baseball, Cincinnati vs. Milwaukee, channel 4.
10.45 a.m. — Baseball, Cleveland vs. Chicago, channels 7 and 12.
3 p.m. — Football Association Cup match, Luton Town vs. Notts Forest, channels 3 and 6.
4.15 p.m.—Racing, Debonair Stakes, Hollywood Park, channel 7.

SPORTS CAR PERFORMANCE
FAMILY STYLE COMFORT

from $1295.00 P.O.E.
Some areas slightly higher

NSU PRINZ
NSU since 1873, factory at Neckarsulm, Germany
— Air-cooled—72 m.p.h.
— Economy—up to 60 m.p. gal.
— 24 b.h.p.—4-stroke engine
— Parts and service all across Canada.
NSU PRINZ OF CANADA LTD.
4763 Papineau Ave. Montreal, Quebec. LA. 2-5205-5830 Cable: "NSUCAN"
PETER MACKAY MOTORS LTD.
231 12th Street, New Westminster, B.C.

Silky Shows Good Run

Silky Sullivan, last year's discredited Kentucky Derby hope from California, showed Hollywood Park fans yesterday that he still has a lot of run left.

The big red, whose late charges caught the fancy of track followers, galloped six furlongs in the fine time of 1.09.2 to win the $7,500 sixth race.

In the feature, the $22,750 Premier Handicap, Fleet Nasrullah beat out top-weighted Terrang, who paid a surprising $10.60 to place and $6.50 to show.

FRIDAY'S RESULTS

First Race — $5,000, maidens, two-year-olds bred in California, five furlongs:
Free Copy (Shoemaker) $3.80 $3.10 $2.70
Mucho Mucho (Neves) 6.80 5.00
Eully's Rebel (Yaka) 10.40
Also — Care For You, Sic La Vie, Plush Horse, Dress Up, Joncor, Brass Section, Mr. Drag, Bold Capitol, Lakinoutis.

Second Race—$4,000, claiming, four-year-olds and up, six furlongs:
Nuclear Power (Neves) $9.00 $4.50 $3.10
Sullivan Jr. (Shoemaker) 4.00 2.70
Malcolm G. (Yaka) 3.00
Also—Miss Inglewood, Flashy Winner, Betty Fosta, Call Me Tony, Out Maneuver, Toteco, Gun Fighter, Shrug—Time 1.10 1-5.

Third Race—$4,000, claiming, three-year-olds, one and one-sixteenth miles:
Suchalis (Valenzuela) $34.70 $16.10 $9.30
General Host (York) 10.30 6.60
Quiet But Peppy (Shoemaker) 5.40
Also — Fairy Mark, Precept, Sonic Blast, Don's Delight, Blue Edition, Special Session, Stormy Sea, Mama Mouse, Copper Honey—Time 1.44 4-5.

Fourth Race—$6,000, allowances, two-year-olds, five furlongs:
Psyche's First (Longden) $3.60 $3.00 $2.80
College Boy (Maese) 4.10 3.80
Bright Tiny (Pierce) 11.80
Also—A-Currock, A-Magic Dancer, Plenty Reward, New Policy, Vegas-Time, Solid Built, Clown Prince, Flashing Colors, A-Geemans & Whitney entry—Time 0.57 2-5.

Fifth Race—$6,000, allowances, three-year-olds, six furlongs:
F. H. Russ (Shoemaker) $10.30 $4.60 $2.70
Worshiper (Neves) 5.00 2.70
Pieved (Longden) 2.30
Also—Biotic, Confound, Har-A-Dar, Park Now, Saratoga Book, Berto Barbone—Time 1.09 4-5.

Sixth Race—$7,500, classified allowances, four-year-olds and up, six furlongs:
A-Silky Sullivan (Pierce) $4.90 $5.20 $2.90
A-Tomahawk (Shoemaker) 5.20 2.90
Liberal Lady (Barrow) 4.10
Also—Coup de Vent, Two Francs, Bold Bazooka, Treg Monte, Smile Today, Five's Boy, Mobilize, Sir Ruler, Airide, A-Lear, Singer, Ross & Klipstein entry—Time 1.09 1-5.

Seventh Race — $22,750, Premiere handicap, three-year-olds and up, six furlongs:
Fleet Nasrullah (Valenzuela) $7.70 $5.00 $3.70
Terrang (Maese) 10.60 6.50
Seaneen (Longden) 4.50
Also—How No, Whodunit, Alhambra, Allwar, Royal Living, The Searcher—Time 1.09.

Eighth Race—$5,500, claiming, four-year-olds and up, one and one-sixteenth miles:
Hone (Moreno) $64.60 $22.60 $12.90
Revolt (Neves) 4.80 3.50
Chino Red (Valenzuela) 6.30
Also—Double Bogey, Lark's Encore, Regulus, Morgan's Blues, Counter Punch, U Roman, Athens, Spring Boy, Honest—Time 1.43 1-5.

OVERNIGHT ENTRIES

FIRST RACE—Mile and eighth:
Paper Picker (H. Moreno) 116
Valiean Rose (P. Moreno) 117
Eternal Pere (W. Harmatz) 122
Peter Potter (W. Shoemaker) 119
Daring Sickle (G. Taniguchi) 119
Privol (R. Yaka) 113
SECOND RACE—Five furlongs:
Pierica (J. Longden) 118
Truckle Bars (H. Moreno) 118
Djeddah Pat (R. York) 118
Nazca (R. Neves) 118
Gooder (D. Pierce) 118
Temple (I. Valenzuela) 118
British Roman (W. Shoemaker) 118
War Pare (no boy) 118
Dark Briar (W. Harmatz) 118
Chandelica (T. Barrow) 118
Bold Dude (J. Burton) 118
Chicago Miss (A. Valenzuela) 113
Too Cover (I. Valenzuela) 118
Beau Zac (R. Neve) 118
Tompion (A. Valenzuela) 118
New Capitol (A. Maese) 118
THIRD RACE—Six furlongs:
O'Shylo (A. Maese) 117
Neobeau (H. Moreno) 114
Mr. Deep Well (R. Yaka) 109
Whiz Bam (D. Pierce) 114
Board Member (no boy) 114
Kilkarney (G. Taniguchi) 114
Fury Khal (W. Shoemaker) 114
Sea Orbit (P. Moreno) 114
Parloe (R. Campas) 114
Alacra (R. York) 109
Greek Circle (W. Harmatz) 114
Gainsworth (J. Longden) 114
Jaybil (W. Carroll) 114
Han Yane (P. Moreno) 109
Rose Pail (A. Valenzuela) 109
Dark Prince (W. Shoemaker) 114
FOURTH RACE—Six furlongs:
Far Ahead (A. Valenzuela) 121
A-Sweet June (D. Pierce) 109
Beyond Time (R. Campas) 121
Sue Third (R. Neves) 109
Toong Soong (I. Valenzuela) 121
Shamvara (T. Barrow) 118
Itsaberry (A. Maese) 118
Our Immigrant (W. Harmatz) 118
Bombay Dear R. Yaka) 116
Our Legacy (G. Taniguchi) 121
Going South (W. Shoemaker) 121
Collyar (R. Yaka) 104
Penumbra (R. York) 118
Full O'Dreams (J. Longden) 121
A-Honey Pie (D. Pierce) 109
A-Entry
FIFTH RACE—Six furlongs:
Him Said (R. York) 116
Iona Joe (T. Barrow) 116
Your Regards (R. Taniguchi) 116
Echo Drums (no boy) 116
Rebel Rob (J. Longden) 113
Rustic Village (R. Yaka) 109
P. Villon (D. Pierce) 113
Cousin Bill (R. Neves) 116
Bermuda Punch (no boy) 116
Bushers Idol (Shoemaker) 116
Ardent Love (W. Harmatz) 113
Sea Falcon (I. Valenzuela) 116
Flying Atlas (W. Harmatz) 116
SIXTH RACE—One mile:
McTavish (W. Shoemaker) 120
Twentyone Guns (G. Taniguchi) 120
Hakuchikara (R. York) 120
Inshaalah (T. Barrow) 114
Precious Hoard (R. Yaka) 109
Solid Son (J. Longden) 120
Spinney (A. Valenzuela) 120
SEVENTH RACE—Six furlongs:
Scorpions Thumb (H. Moreno) 112
Limnold (I. Valenzuela) 120
Civic Pride (T. Barrow) 112
American Comet (R. Yaka) 112
Ole Fols (J. Longden) 116
Charaine Beau (R. York) 112
Pryson (W. Shoemaker) 112
Friar Reach (W. Harmatz) 112
Bagdad (G. Taniguchi) 112
Kingdom (R. Neves) 112
Djebah (D. Pierce) 112
EIGHTH RACE—Mile and sixteenth:
Topole (P. Moreno) 119
Franks Cover (D. Pierce) 116
Dusky Spark (R. York) 116
Lookout Point (H. Moreno) 116
Flanders (A. Maese) 116
Silver Eagle (R. Yaka) 114
Aorangi (W. Shoemaker) 119
Oscarem (I. Valenzuela) 122
Redi-Reading (G. Taniguchi) 116
SUB RACE—Six furlongs:
Mylittlemonkey (G. Taniguchi) 114
Court Of Kings (R. York) 113
Ripple Rock (H. Moreno) 116
Philbrick (W. Carroll) 113
Enunciate (D. Pierce) 113
Miss Legrow (A. Maese) 108
Playoff (R. Yaka) 114
Home Town Hero (W. Harmatz) 119
Nosee Em (A. Valenzuela) 119
Aberion (W. Shoemaker) 113

SPECIAL
OUTDOOR SHUFFLEBOARD SETS — $37.95
HOCKING & FORBES
Sporting Goods Ltd.
754 YATES STREET EV 3-2343

BASEBALL
— OPENING DAY —
Saturday Doubleheader
ATHLETIC PARK
2.00 — EAGLES vs. NAVAL VETS
7.00 P.M.
WAKEMAN-TRIMBLE vs. PAGE THE CLEANER
ENTERTAINMENT
• OPENING DAY CEREMONIES
• BANDS • DRILL TEAMS

Increased Ferry Service
To PORT ANGELES and ANACORTES

Effective Wed., May 13

NOW—a month earlier than ever before—you may cruise the famous "Scenic Circuit," through the spectacularly beautiful Puget Sound country, across the broad Strait of Juan de Fuca to Port Angeles and the Olympic Peninsula and from Sidney through the colorful jewel-like San Juan Islands to Anacortes. Two round trips a day link Port Angeles with Victoria and there is a daily trip between Anacortes and Sidney, route of "America's Most Beautiful Water Trip." For details on schedules and fares, call your nearest Washington State Ferry terminal. Schedules also are available at most service stations, hotels, motels and travel information centers.

PACIFIC STANDARD TIME

PORT ANGELES - VICTORIA, B. C. CANADA ROUTE
NORTHBOUND
Lv. Port Angeles — 10:00 AM — 2:00 PM
SOUTHBOUND
Lv. Victoria — 12:00 Noon — 4:00 PM

ANACORTES - SIDNEY, B. C. CANADA ROUTE
WESTBOUND
Lv. Anacortes — 9:15 AM
EASTBOUND
Lv. Sidney — 1:20 PM

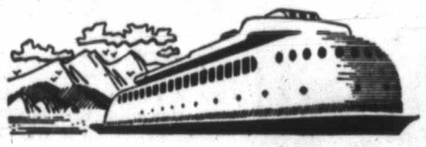

Ride the KALAKALA
Cross the Strait of Juan de Fuca in the famous streamlined ferry Kalakala. Comfortable passenger accommodations, ample room for your automobile. It's an exciting 90-minute "ocean voyage."

NO RESERVATIONS NECESSARY

Washington State Ferries
COLMAN FERRY TERMINAL • MAIN 4-4755, SEATTLE, WASH.

BLANEY'S TRAVEL SERVICE, Agent
920 Douglas St., Victoria, B. C. Phone 2-7254

FLY with the FLEET

through the Venture Plan

The Naval Aviator is a superbly-trained, highly skilled member of the Navy Team.

In Canada's modern Navy, he flies power-packed anti-submarine Trackers . . . swift Banshee jets . . . versatile anti-submarine helicopters.

The sky is his — and the ocean, too, for he is trained in ships as well as aircraft.

On his sleeve he wears the gold lace of officer's rank and the gold wings of the pilot. These are not easily earned. But they do have their rewards, and the Naval Aviator has good cause to be proud of them.

The training establishment for future naval flyers is HMCS Venture at Esquimalt, B.C. Venture provides a two-year course designed for young men interested in Naval Aviation. The next course begins in September, and applications for entry are being accepted *now*.

To be eligible for Venture, a young man must possess junior matriculation, or the equivalent according to province, and meet the requirements as to age, health and character.

On acceptance, he receives a seven-year commission in the Royal Canadian Navy. His training is fully subsidized. Tuition, uniforms, accommodation, food, books and medical and dental care are provided.

The Venture Plan offers:

1. A full senior matriculation university entrance course in the first year. Cadets write the regular B.C. senior matriculation examinations.
2. Professional naval training, ashore and at sea.
3. Flying training up to solo standard in light aircraft.
4. A full programme of physical training and sports.

Immediately upon graduation from Venture, a cadet is promoted to officer rank and begins training in service aircraft.

THIS IS IMPORTANT: June 30 is the closing date for the next course at HMCS Venture. If you are interested, act NOW.

Candidates must have reached their 16th but not their 20th birthday on January 1st, 1959.

For complete details of the opportunities available through the Venture Plan, see the R.C.N. Recruiting Officer at:
916 Government St.,
Victoria, B.C.
Tel.: EV 4-8321

or mail the coupon today.

OFFICER CAREERS,
Naval Headquarters, Ottawa.
Please send me complete information on the Navy's Venture Plan for officer training.
MY NAME _____
ADDRESS _____
CITY _____ PROV. _____
DATE OF BIRTH _____
LAST SCHOOL GRADE COMPLETED _____
SCHOOL _____
CN-59-1R

ROYAL CANADIAN NAVY

Stock Quotations-Market Reports

Complete Vancouver Trading

OILS

Sales		High	Low	Close
500	Basco Pete	—	—	80
800	Dynamic Pete	177	176	176
100	Fort St John	—	—	295
500	Leamac			7½
1800	Pacific Pete	65	63	65
1050	Tidal Oil	—	—	118
800	Vantor Exp	—	—	96
	MINES			
1000	Beaver Lodge			18½
7100	Bethlehem	180	179	179
200	Bralorne			710
4500	Cariboo Gold	140	131	135
1000	Cowich Cop	92	91	92
300	Craigmont	460	450	460
1000	Friday Nickel	—	—	7
500	High Belle	—	—	180
3100	Mid West	22	21	22
3000	New Hamil	12	10	10½
1000	Pacific Nickel	—	—	42
19600	Sheep Creek	—	—	140
2000	Trojan Cons	—	—	15½
7000	Valley Expl	7	6	6
	INDUSTRIALS			
400	Alta Distillers	—	—	305
700	Do VT	245	240	245
131	BC Telephone	45⅝	45⅝	45⅝
600	Cdn Collieries	6⅞	6⅞	6⅞
400	Cons M & S	21	20½	20½
200	Inland NG	6⅝	6⅝	6⅝
950	Neon Prods	—	—	16
1650	Okan Helicop	455	450	455
200	Okan Tel	—	—	12⅝
150	Sun Publish A	—	—	14
185	Tr Cda Pipe	—	—	27¼
200	Tr Mtn Pipe	—	—	139
550	Westminster B	32⅝	31¼	32¼
170	West Copper	—	—	9¼
100	W Plywood B	—	—	17¾
1370	Woodward's	—	—	23

Canadian Industrials

Abitibi com	35	35¼
Do pfd	23½	23¾
Acadia Atlc	11⅛	11¼
Do A	20½	
Algoma Steel	37	37¼
Aluminum	26⅞	27
Do 4½% pfd		45¼
Anglo-Can Pip	42½	43½
Do pfd	51½	52
Anglo-Nfld Dv	6⅛	6¼
Argus Corp	36	36¼
Do 2.40 pfd	80¾	80⅞
Do pfd	47	5.08
Asbestos Corp	28	28¼
Atlas Steel	27	27¼
Bathurst A	47	48
Beatty Bros		8⅝
Bell Telephone	42⅝	43
Bowatr 5% pfd	45¼	46¼
Do 5½% pfd	49⅝	50¼
Brazilian Trac	6¼	6⅜
B-A Oil	37⅝	37¾
BCE 4% pfd	76⅝	--
Do 4¼% pfd	39	--
Do 4½% pfd	40⅝	--
Do 4¾% pfd	87½	88¾
Do 5% pfd	46	46⅝
Do 5½% pfd	50¼	51
BC Frst Prd	16½	16¾
BC Pckrs A	17⅜	18
Do B	17⅜	18
BC Power	39	39⅛
BC Telephone	46	46½
Brown Co	13	13⅛
Building Prd	35	35½
Burlington S	19	20
Burns & Co	12⅝	13
Calgary Power	94	98
C & D Sugar	19¼	19½
Cda Cement	34	34½
Do pfd	27½	28
Cda Irn Fndrs	33¾	34¼
Cda Pckrs A	54½	54¾
Do B	53	53¼
Cda Permt	67	
Cda Sfwy pfd		99
Cda Steam	41½	
Cdn Brew	39⅝	39⅞
Do pfd	39⅝	40¼
Cdn Canners A	15	
Cdn Celanese	21	22
Do $1.75 pfd	31¾	32
Cdn C & Cel	11⅜	11½
Cdn Collieries	6⅛	6¾
Cdn Drd & D	32	32¼
Cdn Gen Inves	36	36½
Cdn Industries	17¼	17½
Cdn Loco	10	
Cdn Marconi	7⅛	7½
Cdn Oil	29⅞	30¼

Cdn Pacific	28⅝	28¾
Cdn Vickers	20⅝	21⅛
Cockshut Frm	15	15⅛
Cons M & S	20⅞	21
Con Paper	40	40¼
Consumrs Gas	38¼	38½
Corby's A	20½	20⅝
Do B		20
Crown Zeller	52½	54
Dst-Seagram	32⅝	32¾
Dom Bridge	20⅛	21
Dom Fd & Stl	48½	48¾
Dom Mag	9¼	9⅝
Dom Stl Coal	18⅝	19¼
Dom Stores	82⅝	83
Dom Tar C	17⅛	17¼
Dom Textile	10⅝	11¼
Dow Brew	41	47
Dupont	26	26½
Eddy Match	28	30½
Eddy Paper	63	67
Famous Play	23¼	23½
Fanny Farmer	19	19¼
Ford A	136⅝	136½
Ford Motor Co	67	67½
Fraser Co	29⅝	30
Gatineau Powr	44	45
Gen Dynamics	59⅛	60
Gen Motors	47⅜	48
Gen Stl Wares	18¼	18¾
Goodyear T	190	192
Grt Lks Paper	37⅛	37⅜
Grt W Coal A	6	
Do B	485	
Gypsum LA	48⅛	49
Grt Wpg Gs	11¼	11⅜
Hayes Steel	25	28
Howard Smith	41	42
Imp Inv A	10⅛	11
Imperial Oil	41⅜	41⅝
Imperial Tob	13⅞	14
Ind Accept	38	38¼
Inl Cem pfd	20⅝	20½
Inter Nickel	88¾	89
Inter Paper	110½	112½
Inter Petet	35⅝	
Inter Utilities	31	31¼
Inv Syn	39¼	42
Do A	32⅞	33
Loblaw pfd	30	30¼
Lblw Grcrs A	37¼	37⅝
Do B	37¼	37½
Labatts	29⅝	29⅞
Laura Secord	26½	26⅞
Mc & Bl B	41	41¼
Maple Leaf M	16⅛	16⅝
Massey-Ferg	15⅝	15¾
Do pfd	122½	125
M & O Paper	33⅛	34

Molson's A	25¼	25⅝
Montreal Lcm	19⅝	20
Moore Corp	111	112
National Drug	16¼	16⅝
Do pfd	16	17
National Grcrs	20	22
Nationl Stl Cr	16¼	16½
Ogilvie Flour	43	45¼
Ocean Cement	17¼	17½
Ontario Steel	24	25⅜
Orange Crsh	7⅛	7¼
Page Hersey	30⅞	31
Powell River	38⅜	39⅛
Power Corp	65	68
Price Bros	43¼	44
AV Roe	9⅛	9⅝
Russell Ind	11½	11⅝
St Lawr Corp	16⅝	17
Shawinigan	31⅝	32¼
Shirriff Horsey	14⅛	14½
Sicks Brwrs	33	34⅛
Do VT	33	
Simpsons	35¼	35⅞
Spart Air Serv	5	5½
Stand Pave	51⅝	52¼
Stl of Canada	76⅝	76½
Taylor Pearson	18	18¼
Do pfd	9	9½
Texaco	70⅛	
Trdrs Fnc A	39	40
Do B	39	40
TFC 5% pfd	40	40⅝
Trans Pr Pp	23	23½
Union Gas	16⅞	17
United Corp A	28¼	30
Do B	21⅛	23
United Fuel A	57	57½
Do B	47	49
United Steel	12	12½
Hiram Walker	34⅝	34⅞
WBK	385	390
Westeel	13⅞	14
W Can Brew	32½	32⅝
Do A	37	38
Geo Weston A	41½	42
Do B	42¼	42½
Do pfd	89	90⅞
York Knit A	190	190
Zellers	39½	40
Wdwrds Strs A	22⅞	23¼
BANKS		
Montreal	58⅞	58½
Nova Scotia	76½	77
Commerce	61⅞	62
Do rts	330	335
Tor-Dominion	61⅛	62¼
Imperial	75	75¼
Do rts	705	710
Tor-Dominion	61⅝	62¼
Royal	83	83½

New York Markets

	Close
Allied Chemicals	112½
American Airlines	29¾
American Can	43¾
American Motors	38⅝
American Smelter	46¼
American T&T	243¾
American Tobacco	101⅞
Anaconda Copper	64⅛
Atchison Topeka	29
Atlantic Coast Line	58
American Elec Pwr	52¼
Boeing Aircraft	37¾
B&O Railway	43⅞
Bethlehem Steel	49¾
Burroughs	39⅛
Canadian Pacific	29¾
C&O Railway	70¼
Chrysler	65⅞
Cleveland Electric	52⅞
Columbia Gas	22
Comwealth Edison	60⅛
Con Edison	63⅞
Con Nat Gas	51
Corn Products	57⅝
Delaware Hudson	31½
Detroit Edison	43⅝
Douglas Aircraft	55
Dow Chemical	88⅛
Du Pont	246⅝

Eastman Kodak	86
El Paso	32½
Ford Motor	70
Gen Dynamics	62½
General Electric	81
General Foods	81
General Motors	49⅞
General Tire	80¾
Goodyear Tire	141
Great Northern	57¼
Gulf Oil	113½
Houston L&P	73½
Illinois Central	48⅝
IBM	580
Inter Harvester	43
Inter Nickel	92⅞
Inter Tel	43½
Johns Man	56⅝
Kaiser Alum	45½
Kas City South	80½
Kennecott Copper	109¼
L & N	83¼
Merck	87½
Nat Distil	31¼
Nat Steel	82¼
NY Central	26⅞
Nickel Plate	33½
New Haven	8⅝
Niagara P	39⅝
Norfolk West	96

Northern Pacific	50¼
Pac Gas-Elec	64⅞
Pan P & L	48¼
Peoples Gas	57¼
Phillips Pete	51
Phila Elec	51⅛
Penn	17
Proct Gam	77¼
Public Service	40⅝
Radio Corp	67⅛
Republic Steel	67⅛
Rock Island	34⅝
Royal Dutch	44¼
Sears Roe	43⅛
Sperry	26½
S Cal Ed	60⅝
Socony	44½
Southern Pac	66⅝
Southern RR	57
Stand Calif	53⅞
Stand Oil NJ	52½
Studebaker	11⅝
Texas Co	83
Un Carbide	139½
United Aircraft	62⅝
US Steel	89½
Union Pacific	34¼
Westinghouse	84⅞
Woolworth	54½
Zenith	310

Toronto Mines

Sales		High	Low	Close
1340	Advocate	310	300	310
13900	Akaitcho	46	43	45
2385	Algom Ur	16½	16⅛	16¼
1000	Allin Ruff	--	--	15½
7633	Anacon Ld	72	70	72
100	Ans-Huron	12⅝	12	12
100	Aunor	289	280	289
8000	Aumaque	14½	14	14
3400	Area Mns	113	111	111
5300	Barnat	173	170	171
500	Barymin Ex	--	--	69
1200	Base Metals	--	--	18
33100	Baska Ur	25	22	24
2000	Beattie	22½	22	22
2000	Beaver Ldg	--	--	19
4350	Belcher	95	93	93
9800	Bethlehem	183	176	176
10500	Bevcon	18	17½	18
2000	Bicroft	--	--	75
11100	Black Bay	--	--	21
1000	Bonville	--	--	6
12000	Bouzan	60	57	60
500	Boymar	--	--	10
551	Bralorne	710	700	710
3600	Broulan Rf	55	53	55
100	Bruns M&S	--	--	310
3000	Buff Add	--	--	13
21830	Buff Ank	319	170	192
4000	Bunker Hill	--	--	9
150	Bulolo	--	--	425
4397	Camp Chib	820	785	820
100	Camp RL	--	--	10⅝
11185	Can Met	60	54	54
1770	Cass Asb	10⅛	10⅛	10⅛
28200	Chesterville	46½	45	46
1650	Chib Ray	--	--	19
13200	Chimo	70	65	69
29850	Coldstream	45	43	45
1100	Coniagas	--	--	59
6578	Con Denison	15	14½	15
7930	Do wts	335	305	330
1250	Con Dis Yk	380	375	375
742	Con Fenimor	--	--	47
3366	C N West	49	46	47½
30850	Con Halli	80	79	79
1100	Con Howey	410	405	405
4600	Chib Jac	61	60	61
1400	Con Morrisn	--	--	20½
500	Con Mosher	--	--	91
3400	Con Northld	30	29	29
400	Con Regcrt	--	--	14½
2400	Cop Corp	--	--	35
5546	Cop Rand	210	205	210
2000	Coulee Ld	45	42	42
1900	Craigmont	--	--	450
6000	Cusco	11	10½	10½
170	Dome	--	--	17⅛
600	Dom Mag	--	--	9¼
5500	Donalda	--	--	12⅛
8200	Duvan	26	25	25
74975	E Malartic	215	195	215
300	E Sullivan	209	208	290
32500	East Metals	13½	12	13½
45000	Eldrich	47	42	46
10900	Elder	121	117	121
1900	El Sol	--	--	10
2925	Eureka Corp	--	--	25½
1500	Faraday	90	88	90
510	Falconbridg	26	25½	25½
2700	Frobisher	223	210	223
525	Geco	21¼	21	21¼
1145	Giant Yk	725	705	705
1000	Goldale	--	--	20½
4500	Goldfields U	35	34½	34½
500	Grandue	--	--	150
186005	Grey Hawk	5	4½	5
1400	Gulch	--	--	10
1566	Gunnar	16	15¾	15¾
1020	Do wts	--	--	440
4500	Headway	43	42	42
11500	Heath	--	--	7½
470	Hollinger	32	31⅝	32
500	Hoyle	--	--	450
6500	Hudson Bay	55¼	55	55¼
2000	Hugh-Pam	--	--	18
500	Indian Lk	--	--	6½
1500	Inspiration	55	53	55
7500	Int Ranwick	36	33½	33½
13150	Irish Con	275	265	270
8800	Jacobus	230	220	230
7500	Jonsmith	23½	22	22
2400	Kerr Add	19	18¾	19
2500	Kilembe	310	300	310
1463	Kirk Min	--	--	57
430	Labrador	28¼	28¼	28¼
700	Lake Cinch	107	103	103
1600	Lake Duf	--	--	90
964	Lake Shore	530	515	525
2500	Lake Wasa	31	30	31
600	Lamaque	330	325	325
2600	Leitch	152	150	150
600	Little L Lac	210	203	210
2200	Lynd Hurst	19	18	19
800	Macassa	290	287	287
6400	MacDonald	31	29	30
1100	MacLeod-C	--	--	116
8425	Madsen RL	325	320	320
13500	Malartic	120	115	120
2500	Maralgo	27	26	26
46750	Maritime	153	145	145
8100	Martin McN	33½	32	33½
3500	May Brun	--	--	19
615	McIntyre P	90	85½	90
1300	McKens RL	--	--	32½
1100	McMar RL	--	--	8½
4500	McWatters	37	35	35
8650	Merrill Is	147	135	147
16700	Meta	12	11	11½
1500	Mid Rim	85	83	85
2688	Milliken	205	194	195
505	Min Corp	--	--	14
1600	Moneta Por	108	101	101
2000	Multi Min	--	--	45
2000	National Ex	--	--	11
600	Nesbitt Lab	--	--	25
5000	New Cal	34	33	33
1000	New Dicken	--	--	250
9000	Newlund	36	35½	36
2691	New Mylam	249	240	245
4000	Noracme	--	--	20
1175	Noranda	52	51	51⅝
200	Normetal	--	--	360
2134	Norpax	--	--	19
8400	N Canada	165	160	162
16700	Nor Rankin	175	165	173
3330	Nor Span	140	135	139
77200	O'Brien	104	93	103
2550	O'Leary Mal	--	--	19
3700	Opemiska	910	900	900
1000	Pato	470	455	470
305	Pend Oreille	43½	43¼	43½
450	Pickle Crw	110	107	107
100	Placer Dev	--	--	11
310	Preston ED	725	715	715
812	Pronto	425	415	425
1800	Que Chib	--	--	46
8000	Que Cop	29	26	26
9500	Que Lab	6	5⅛	5½
1900	Que Metal	86	85	86
700	Quemont	12½	12¼	12½
9850	Rayrock	34½	32	33
21300	Radiore	134	125	125
700	Renable	--	--	122
7800	Rix-Atha	41	40	41
3600	Roche LL	--	--	14
2260	Rockwin	47	43½	45¼
1550	San Antonio	--	--	60
18725	Sher Gdn	315	305	310
9745	Stanleigh U	80	75	75
1880	Do wts	36	35	35
2200	Stanrock	90	88	88
4509	Steep Rock	13½	13⅛	13¼
500	Sturgeon R	--	--	18
1445	Sullivan C	225	217	225
5400	Sylvanite	112	111	111
15800	Tombill	82	79	80
1100	Teck-Hugh	205	202	203
400	Temagimi	345	335	345
7500	Union Min	--	--	22½
2800	Utd Asb	500	490	500
600	Utd Keno	--	--	400
2200	Upper Cda	--	--	101
1090	Ventures	--	--	30
5000	Violamac	240	232	240
28000	H. G. Young	134	130	132
945	Waite Amu	675	650	650
2000	Willroy	170	165	165
100	Wright-Har	--	--	133
7000	Yale Ld	33	32	32
3600	Yk Bear	--	--	125
500	Yukeno	--	--	5
1000	Yukon Con	--	--	72
14500	Zenmac	38	31	33

Toronto Oils

Sales		High	Low	Close
5810	Alberta Gas Trnk	25	24¾	25
2000	Ajax	76	75	75
1100	American Leduc	--	--	16
200	Anglo-American	--	--	875
1600	Asamera	178	170	178
1465	Bailey Selburn	880	875	880
9000	Bata Pete	8	7½	7½
200	Britalta	275	270	270
2600	Calalta	77	76	77
100	Calgary & Ed	--	--	28½
4830	Cdn Southern	495	450	480
1000	Cdn Oil Lands	--	--	170
3766	Cdn Admiral	23	22½	22½
1240	Calvert Oil & G	--	--	56
100	Cdn West Oil	--	--	170
1355	Cdn Oil	30	29⅞	29⅞
525	Central Del Rio	765	745	750
1300	Cree Warrants	210	200	210
300	Charter Oils	--	--	156
500	Dalhousie	--	--	17
3000	Dome Petroleum	11⅝	11½	11½
[illegible]	Devon Palmer	140	135	140
[illegible]	Duvex	12	10	10
[illegible]	General Pete A	--	--	340
320	Great Plains	--	--	17⅝
1132	Home Oil A	18¼	18	18¼
225	Home Oil B	17⅝	17⅝	17⅝
235	Hudson Bay Oil	--	--	18⅛
733	Inter-Prov Pipe	38⅞	38½	38⅞
17000	Basco	82	80	80
9700	Long Island	20	19¾	20
1465	Medallion	260	256	260
10360	Mid Continent	90	87	90
2000	Mid Western	170	160	165
6328	Mill City	29	27	27
100	National Pete	--	--	330
1982	New Bristol	--	--	10
2100	New Continental	--	--	46
9300	New Davies	32	31	32
300	New Superior	--	--	110
250	North Canadian	--	--	350
181	North Star	--	--	15⅛
325	Northern Ont Gas	14⅝	14¼	14¼
100	Okalta	--	--	105
2615	Pacific Pete	15⅛	15	15⅛
200	Pembina Pipe	10	9⅞	10
7450	Permo Gas	145	130	135
6975	Petrol O & G	179	174	175
900	Provo Gas	285	280	285
610	Quebec Nat Gas	21	20⅞	20⅞
1600	Ranger Oil	200	196	196
460	Royalite	--	--	875
1400	Sapphire	116	114	116
300	Sarcee	117	113	117
26000	Southern Union	29	28	29
3000	Spooner	18	17	17
2973	Stanwell	65	64	64
11950	Tidal	120	113	116
3010	Trans Mountain	13⅝	13½	13⅝
4550	Trans Can Pipe	27¼	26⅞	27⅛
2175	Triad	500	490	495
5225	United	232	228	230
1718	Western Decalta	180	175	180
106	West Can Oil	--	--	178
3000	Yankee Canuck	10	9½	9½
12500	Northcal	21½	20	20
8850	Place Oil & G	166	162	165

The above stock quotations are supplied by James Richardson & Sons, Hagar Investments Ltd., Hugh Mackay & Co., Canadian Investment Dealers' Association, A. E. Ames & Co., and T. H. Burns & Co.

McIntyre Gold Advances Five Dollars

TORONTO (CP) — Industrials and golds were the leaders as the stock market pushed its way to a narrow advance in light trading.

The trading pace lagged behind Thursday most of the session but a sudden burst of buying in the closing minutes boosted the total to 2,657,000 shares, compared with Thursday's 2,591,000.

The late rally provided a number of good speculative gains. East Malartic was the leader, ahead 16 cents at $2.15.

Among industrials motors, banks, papers and pipelines had the best gains. Up at least a point were Ford Motor and Ford A, Calgary Power and Steel Company of Canada. Dominion Stores dipped 1¼.

McIntyre was a standout among golds, rising 5 points at 90. The issue gained on speculation of a stock split.

Senior mines were mixed as International Nickel added ½ at 89 and Quemont gained ¾ at 12½. Falconbridge lost ½ at 25¼.

Canadian Husky slipped ½ at 11½ and Royalite was off 35 cents at $9.75 to keep western oils down.

Steinbergs Boosted

MONTREAL (CP) — Prices closed about mixed. Trading was moderate.

Cockshutt, Thursday's big loser, recovered ¾ at 19½ in heavy turnover.

Firm spots included banks, beverages, pipelines and foods. Steinberg's was up 1¼ at 34½, a new high. Trans-Canada Pipeline gained ½ at 27.

Among the most active issues Massey gained ½ at 15⅝, Industrial Acceptance lost ¼ at 38, Aluminium was unchanged at 26¾, Bell was up ⅛ at 43, Dominion Tar advanced ⅛ at 17⅛ and Consolidated Paper declined ¼ at 40.

New York Recovers

NEW YORK (UPI)—Stocks advanced spiritedly under the leadership of the leading industrial issues.

Net gains at their best in the blue chips ranged to more than 5 points in Du Pont with advances of 2 or 3 in American Telephone, Goodyear, International Paper and Chrysler.

Toward closing weekend profit-taking cut the gains but the market closed higher with a few issues showing advances running to more than 6 points.

Electronics closed with good gains. So did several of the specials. Steels ruled strong along with the motors. Lead stocks rose on the higher price for the metal. Aluminums improved. Some drugs ruled strong.

McIntyre Porcupine stood out with a gain of 7 points in the gold mining group. Aircrafts generally were higher as were chemicals.

Peace River Gains

VANCOUVER—Prices were fairly steady in most sections. Westminster Paper B rose to $32¼, and Okanagan Helicopters repeated 4.55.

Woodward's lost ground at $23 as did Smelters at $20½.

Peace River Petroleum was up 6 cents at 65 cents for the best gain in oils. Fort St. John at 2.95, Tidal at 1.18 and Vantor at 96 cents lost ground.

Mines were mainly lower with Sheep Creek active and weak at 1.40. Cowichan was 92 cents, Bethlehem 1.79 and Craigmont 4.60.

London Stock Prices

LONDON (CP) — Stock closings: Assd Elec Ind 60s 3d, Assd News 21s 6d, Babcock & Wilcox 46s 6d, Blyvoors 27s, Bowater Paper Corp Ltd 48s 4½d, Brit-Amer Tob 54s 9d, Can Pac $52, Cent Mining 80s 6d, Courtaulds 35s 1½d, Daggafontein 29s 6d, Daily Mirror 25s 6d, De Beers dfd 139s 4½d, De Havilland 14s 10½d, Distillers 26s 10½d, Dunlop 29s 4½d, Elec & Ind 54s, Ford 63s 6d, Gen Elec 32s 9d, Gt Univ Strs Ltd 44s, Hudson's Bay 236s 3d, Imp Chem 34s 6d, Imp Tob 58s 9d, Metal Box 77s 9d, Mex Eagle 14s 6d, Rand Mines 92s 6d, Rolls Royce 97s 6d, Shell T & T 131s 9d, Tanganyika Concessions Ltd 49s 3d, Unilever Ltd 101s, United Molasses 33s 7½d, Vickers 33s 7½d.

Bonds: Brit 2½s Consols £51 7/16, Brit 3½s War Loans £65⅝, Brit Fundings 4s 1960-90 £90⅞.

Financial Times index 230.4, (off 0.8).

Today's Dollar

MONTREAL—	Close	
U.S. dollar	.96 3/8	unch.
Pound sterling	2.71 1/2	+1/16
NEW YORK—	Close	
Canadian dollar	103 3/4	unch.
Pound sterling	2.81 11/16	+1/32

Closing Averages

DOW JONES:

30 Industrials	621.39, up 5.75
20 Rails	163.85, up 1.27
15 Utilities	91.60, up 0.53
65 stocks	212.21, up 1.76

Shares: 3,930,000.

MONTREAL:

Industrials	309.90, off 1.20
Golds	87.21, up 0.40
Utilities	160.10, off 0.05
Papers	445.50, unchd.

Shares: 751,600.

TORONTO:

Industrials	529.04, up 1.55
Golds	91.86, up 0.94
Base Metals	173.91, off 0.17
Western Oils	130.59, off 0.20

VANCOUVER:

20 Industrials	125.58, up .45
20 Mines	79.41, up .72
20 Oils	103.85, off .05

Sales: 70,376.

Grain Prices

WINNIPEG (CP) — Most prices moved irregularly easier in light trading on the Winnipeg Grain Exchange.

Offerings increased over Thursday's business but commercial support was thin. There were no reports of new export business in coarse grains.

Overnight export loadings of Canadian wheat included 335,000 bushels for West Germany, 310,000 for the United Kingdom and 35,000 for Ecuador.

	Open	High	Low	Close
Oats—				
May	73⅜	73⅜	73⅛	73⅜
July	74⅞	74⅞	74⅝	74⅞
Oct	75⅛	75⅛	75	75
Rye—				
May	115½	115⅛	113⅝	113⅛
July	114¼	114⅜	113	113⅛
Oct	113⅝	113⅝	112⅝	112⅞
Barley—				
May	98⅝	98⅝	98⅝	98⅝
July	99½	99⅞	99½	99⅞
Oct	101⅛	101¼	100⅞	101⅛
Flax—				
May	310	310½	308	308¼
July	301¾	302⅝	301½	301½
Oct	293¼	294½	292⅞	292⅞

Prices for class two wheat for export to countries outside IWA: 1 Nor, 1.68¼; 2, 1.65¼; 3, 1.55¼; 4, 1.45; 5, 1.43¼; 6, 1.42¼. 1 Durum, 1.90¼; 2, 1.87¼; 3, 1.73¼; IWA and domestic prices: 1 Nor, 1.68¼; 2, 1.65¼; 3, 1.55¼; 4, 1.45¼; 5, 1.43¼; 6, 1.42¼; 1 Durum, 1.90¼; 2, 1.87¼; 3, 1.73¼.

CHICAGO (AP) — May wheat futures moved broadly in an otherwise quiet grain futures market.

After climbing about a cent on short covering in early transactions, offerings mounted in volume and the price fell back three cents for a low for the season.

	Open	High	Low	Close
Wheat—				
May	190½	191⅛	188⅛	189⅝
July	185⅝	186	185⅝	185⅝
Sept	188⅝	188⅝	188	188⅝
Corn—				
May	124¾	125	124⅛	124⅝
July	124⅝			124⅝
Sept	121	121¼	120⅞	121¼
Oats—				
May	66⅞	66⅞	66¾	66⅞
July	64⅛	64⅛	64⅛	64⅝
Sept	64⅝	64⅝	64⅝	64⅝
Rye—				
May	139½	140	138⅞	139⅝
July	125¼	126	124⅞	125
Sept	123	123⅞	121⅞	122⅝
Soyabean—				
May	230	230⅞	229⅞	230¼
July	229	229⅝	228⅞	229¼
Sept		216⅝	216⅛	216¼

Leading Traders

AT NEW YORK

Sales		Close	Change
96800	Am Motors	38⅝	+1⅝
91500	Walworth	17	+1
67700	Admiral Corp	27¾	+1⅞
66600	Thiokol	66½	+1⅝
56000	Genl Dynamics	62½	+2½
56000	Genl Motors	49⅞	+1
54900	Rheem Mfg Co	25	+¼
	AT MONTREAL INDUSTRIALS		
12194	Massey	15⅝	+½
7791	Steinbergs	34½	+1¼
4575	IAC	38	−¼
3145	Bell Tel	43	+⅛
2900	C & D Sugar	19½	+⅜
1695	Domn Tar	17⅛	+⅛
1645	Cons Paper	40	
1435	Intl Nickel	89	
1370	Algoma	37¼	−⅜
	MINES AND OILS		
80000	Kontiki	30	+5
31000	Lingside	41½	−½
29500	NA Rare Metals	185	+12
27650	Cartier Que	44	+4
	AT TORONTO		
116490	Can-Erin	168	+10
111000	Ogama	9	
77200	O'Brien	103	+12
74975	Ea Mal	215	+16
46750	Maritime	145	−6
45000	Eldrich	46	+5
36700	New Kelore	22½	−½
34200	Duvex	10	−1
33100	Baska	24	+2
32691	New Mylam	245	+1
	INDUSTRIALS		
40855	Unit Tele	290	+10
25490	Ma-Ferg	15½	+¼
6875	Arcan	5⅛	
5810	Alta Gas Tr	25	
5160	Cda & Dom Sugar	19¼	+¼

Dividends Declared

Copp Clark, common 10 cents, payable June 1; record May 15; xd May 13.

Commonwealth International, 6 cents, payable July 15; record June 30; xd June 26.

Cassiar Asbestos, 10 cents plus 2½ cents extra, payable July 20; record June 19; xd June 17.

Unlisted and Miscellaneous

TORONTO	Bid	Asked
Anuwon	4	6
Bethsaida	7	10
Brown McD	5	8
Cdn Javelin	10	11
Cdn Superior	18	18¾
Copper Ridge	1	2
Chib Copper	27	31
Cons Vauze	85	95
Ft Reliance	24	28
Ego Mines	55	60
Gt Sweetgrss	28	33
Goldmaque	9	12
Harvest Pete	62	66
Lunecho	33	36
Longpoint	76	80
Murray	33	38
Nat Mal	15	20
Oceanic	80	100
Pinepoint	10	11
Pitchvein	9	13
Raglan	14	18
Robin RL	18	22
Redcon	18	22
Rio Tinto	120	140
Surpass	200	225
Savannah	95	110
Tofino	--	10
Torbrook	25	35
Oran Ridge	20	25
Wesley	3	6
MUTUAL FUNDS		
All Cdn Com	788	857
All Cdn Div	648	704
Amer Grow	753	821
CIF	921	1010
Commnwlth	829	911
Leverage	665	731
Regent	578	635
Sav & Inv	544	595
TV Elect	1557	1704
Unit Acc	1506	1637
Assoc Inv	840	848
Canafund	3795	3985
Champion	561	617
Corp Inv	937	1018
Group Acc	556	608
Group Inc	397	434
Grow Oil	769	808
Inv Growth	641	693
Inv Mutual	1158	1252
Nor Amer	920	1000
Mutual Acc	761	832
Mutual Bnd	604	632
Mutual Inc	529	578
Super Amer	721	774
Sup Ex 58	570	595
Super Grow	190	204
Super Inc	403	433
Trans Cda	580	635
Champion	--	617
MISCELLANEOUS		
Ang-C Tel A	40	41
Do pfd 4½	41	--
BC Sugar	39	41
BC Tel pfd 6	105½	108
Do pfd 5¾	102	104
Do pfd 4¾	90	93½
Do pfd 4½	84½	--
Do pfd 4⅜	83	85½
Calg Pr pfd	87	90
Can Util pfd	94	97
Dover Ins	7½	--
Hudson's Bay	29	30
Std Fuel pfd	35	--
H. Smith	42½	44
Safeway (C)	88½	--
CONVERTIBLES		
Abitibi	99	100
C Br Al 5¾%	93	95
Do 6¼%	105	
Camp Chib	118	122
Cdn Ex Gas	88	—
Cdn Petro	88	--
Cdn Pros	70	--
Cdn Util	110	
Fruehauf	83	86
Husky 5½%	104	
Home 5¾%	119	122
Inland Cem	112	116
Loblw 4¾%	165	170
Do 6%	103	
Simpsons	152	157
Shawinigan	118	122
Triad	88	90
Weston	94	96
Wdwd conv	185	191
URANIUM BONDS		
Bicroft	96	97
Can-Met	68	73
Con Denison	98½	100
Cdn Dyno	87	90
Faraday	98	100
Lorado		67
Milliken Lk	98	96
Northspan		77
Pronto	99	--
Rio Tinto	95	97
Stanleigh	88	91
Stanrock	--	67
PIPELINES, ETC.		
C Delhi com	7¼	7⅝
Do conv	114	116
Inland Gas	102	104
N Ont NG	90	92
Nrthld 5½%	110	
GN gas 5¾%	96	100
Pac P 5%	105	110
Do 5½% ex	78	80
Que NG deb	92	94
Tr Can deb	94	95
Westcst deb	81	83
Do conv	94¼	96½
Do VT	18	19

Big Down Payment, Quick Return

Mobile Homes Big Business

By HARRY YOUNG
Colonist Business Editor

Ten per cent of all the business now being done by Traders Finance Corp. Ltd. is said by Donald W. Naylor, assistant vice-president of sales, to be in the time-financing of mobile homes.

Mobile homes are usually sold with a minimum down payment of 25 per cent on new models and 33 per cent on used models, and repayment is made within five years. Mr. Naylor's report shows they have become big business.

Traders' Finance Corp. is Canada's second largest finance corporation. It specializes in the financing of automobiles, home appliances and home and industrial equipment.

★ ★ ★

CLEARINGS INCREASED

Another jump in the volume of business at the Victoria Clearing House is reported for the week ending May 7, when the total was $12,947,058. Total for the corresponding week of 1958 was $11,021,297.

★ ★ ★

SPLIT APPROVED

Shareholders of California Packing Co. have approved a two-for-one stock split, and the new shares will be available on June 18 to holders of record May 29.

The company has indicated that it will pay 28¾ cents quarterly on the new stock. It paid 55 cents a quarter on the old.

California Packers absorbed Canadian Canners Ltd. by purchase of 90 per cent of the outstanding stock in 1956.

★ ★ ★

TO MAKE BIG PIPES

Largest steel tube mill in Canada is about to be built at a cost of $10,000,000 at Edmonton by Page Hersey Tube Co. of Hamilton, Ont. It will be the first in Canada and the second in the world to make pipe exceeding 36 inches in diameter.

President W. E. Bannerman said the plant would be in partial production by the fall and expected the greater part of the production would be absorbed for a pipeline from Alberta to Montreal. He did not elaborate, but this is probably the controversial oil line which has been under survey by the Borden Commission.

★ ★ ★

OIL SHARES LISTED

Common shares of Alminex Ltd. traded on Toronto Stock Exchange for the first time Friday. The company is the result of a merger between Geoil and Alminex, two privately-owned companies which have a share in a considerable number of Home Oil operations in Western Canada.

Its main holdings are in the Swan Hills area of Alberta. Alminex Ltd. recently offered 500,000 common shares to the public at $4 a share.

★ ★ ★

DEALER ELECTED

Eoin Ruthven of Royal Securities in Victoria has been elected to the executive committee of the Pacific division of the Investment Dealers Association of Canada. New chairman is G. Osborn of Pemberton Securities Ltd. of Vancouver.

★ ★ ★

CONFERENCE AT UBC

The University of British Columbia is to be the site Monday and Tuesday of the B.C. government's first industrial and trade conference.

Organized by the department of industrial development, trade and commerce, it will present half a dozen panel discussions on current topics of provincial interest.

★ ★ ★

HELICABS BY PHONE

The era of the helicopter appears to be drawing sharply nearer. In London, a heliport has been built over the River Thames at Battersea and is to be used as the base of a helicopter cab service.

Passengers will book their four-seater helicopters by phone and at first only daylight journeys will be made. Night journeys will follow once a lighting system has been installed at the heliport.

Designed to receive the largest types of British and U.S. helicopters, it is equipped with all modern airport facilities.

★ ★ ★

FIRST FOR ELK FALLS

Bleached kraft for use as milk cartons is now being produced on the Elk Falls No. 2 machine of Crown Zellerbach (Canada) Ltd. at Campbell River.

The milkboard, as it is called, is sent for further processing to National Paper Box Ltd. at Vancouver.

It is the first milk carton stock to be produced in Western Canada, according to Crown Zellerbach News for April.

City Block Offered By Dominion Tar

VANCOUVER (CP) — Dominion Tar and Chemical Co. has put up for sale an entire city block in Vancouver. The price: $575,000.

Sales manager A. Wray Jones said the sale will include four buildings on the 2.86-acre property, which is in a commercial and industrial area in the west-central section of the city.

The sale results from the formation of Murray-Brantford Ltd. from the merging of three Dominion Tar Subsidiaries—Brantford Roofing, Alexander Murray and Canada Roof Products.

Operations of Canada Roof Products, which formerly occupied the main buildings on the block up for sale, have been transferred to a newer plant in Vancouver's east end.

Egg Market

	Producer	Wholesale
Grade A large	35c	43c
Grade A medium	31c	39c
Grade A small	23c	31c
Grade B	18c	26c

Canadian Hydrocarbons Limited Progress Report

CALGARY — Canadian Hydrocarbons Limited today reported first quarter earnings of $156,879.00 or twenty-two cents per share of common stock as compared with $93,613.00 or thirteen cents a share a year ago. Total sales, including propane, appliances, parts and service, amounted to $1,891,334.00 as compared with $1,908,712.00 a year ago. The volume of propane sold slightly exceeded that of last year.

A special sales campaign this spring on furnaces and other propane-using equipment has been outstandingly successful, the Company reported. About 600 new heating customers have been added, and a substantial demand for propane created as a result. These installations will be made during coming weeks, usually a slack period for the Company.

The first underground system for storage of propane in Alberta went into operation this week, and its availability will insure adequate supplies of Canadian propane for next winter without the necessity of high-cost imports from the United States, the Company announced. These storage facilities have been developed by Alberta Underground Storage Company, in which Canadian Hydrocarbons is a major participant. This underground storage assures everyone heating with propane that they can count on adequate supplies during the winter months. ***

Canadian Hydrocarbons Limited Appointments

GORDON H. ALLEN, Q.C.

GEORGE E. CHURCH

CALGARY—Election of Gordon H. Allen, Q.C., and George E. Church, both of Calgary, to the Board of Directors of Canadian Hydrocarbons Limited at the Company's Annual Meeting in Calgary was announced today by Raymond A. Rich, Chairman of the Board.

Both Mr. Allen and Mr. Church are leading public figures in Western Canada. Their counsel and advice will be invaluable to Canadian Hydrocarbons Limited in connection with its plans to expand the use of liquid hydrocarbons which are becoming available in increasing quantities in the Western Provinces.

Mr. Allen, senior partner of Allen, MacKimmie, Matthews, Wood, Phillips & Smith, is also a Director of the Montreal Trust Company, Calgary & Edmonton Corporation, Canadian Delhi Oil Company, Northwestern Pulp & Power Limited, and various other companies.

Mr. Church is President of the United Farmers of Alberta Co-op., Ltd., Vice-President and Director Alberta Gas Trunk Line Co. Ltd.; Chairman Alberta Hail Insurance Board, and Director of the Central Alberta Dairy Pool. ***

A. E. Ames & Co.
Limited
Investment Securities
Royal Trust Building • 612 View Street, Victoria, B.C.
Telephone: Evergreen 3-4171
TORONTO MONTREAL NEW YORK LONDON, ENG. VANCOUVER WINNIPEG CALGARY LONDON

FUNDS AVAILABLE
UP TO
$50,000 CASH
Immediately available for purchase of going enterprises in commercial or industrial fields. All replies confidential.
Details to Victoria Press, Box No. 1133

"MOM" will LOVE YOU for it!

Honor Her! Banquet Her Like a Queen!
Plan now. Escort her to this romantic dining house . . . treat her to the exciting Continental cuisine — chicken, spare-ribs, steaks, prepared in true European style with all the savory trimmings.
Make Mom's day something very special . . . she'll love you for it!
Dinners 5.30 to 10.30 p.m. weekdays, 5 to 9 Sundays. Luncheons from 12 noon weekdays only.
EV 5-5380 In the Cherry Bank Hotel, 825 Burdett

SANDWELL INTERNATIONAL RESEARCH APPOINTMENT

Dr. Morris Wayman

Paul E. Cooper, Executive Vice-President of Sandwell International Limited, announces the appointment of Dr. Morris Wayman, Ph.D., B.A., F.C.I.C., as Research Director. A Member of the American Chemical Society, TAPPI, Technical Section CPPA, Dr. Wayman is the author of many technical articles and the holder of ten patents. Latterly he has been Technical Director for Columbia Cellulose Co., Ltd., Prince Rupert, B.C. ***

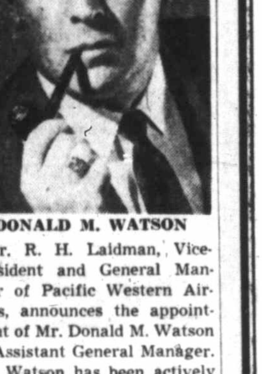

DONALD M. WATSON

Mr. R. H. Laidman, Vice-President and General Manager of Pacific Western Airlines, announces the appointment of Mr. Donald M. Watson as Assistant General Manager. Mr. Watson has been actively associated with aviation since 1937 and holds both Pilot and Aircraft maintenance engineering qualifications. Prior to joining P.W.A., he was Managing Director of Ontario Central Airlines at Kenora, Ontario. He served a two-year term as President of the Kenora Chamber of Commerce. He has been a Director of the Air Industries and Transport Association of Canada.

Unconditionally Guaranteed by The Government of Canada

The excellent security of the new issue of Canadian National Railway Company 5% Bonds combines with their attractive interest return to make them investments suitable for all investors.

New Issue

Canadian National Railway Company 5% Bonds

Guaranteed unconditionally by the Government of Canada as to both principal and interest.

5% Bonds	5% Bonds
Due May 15, 1977	Due May 15, 1968
Price: 98 and interest to yield about 5.17%	Price: 98.75 and interest to yield about 5.18%

Denominations for both issues
$500, $1,000, $5,000, $25,000 and $100,000

☐ Please enter my order for the new Canada guaranteed C.N.R. 5% bonds $.............due 1968, $.............due 1977.
☐ Please send me circular.
NAME..................................
ADDRESS..................................

Wood, Gundy & Company
Limited
612 View Street Victoria
Telephone: 2-4261

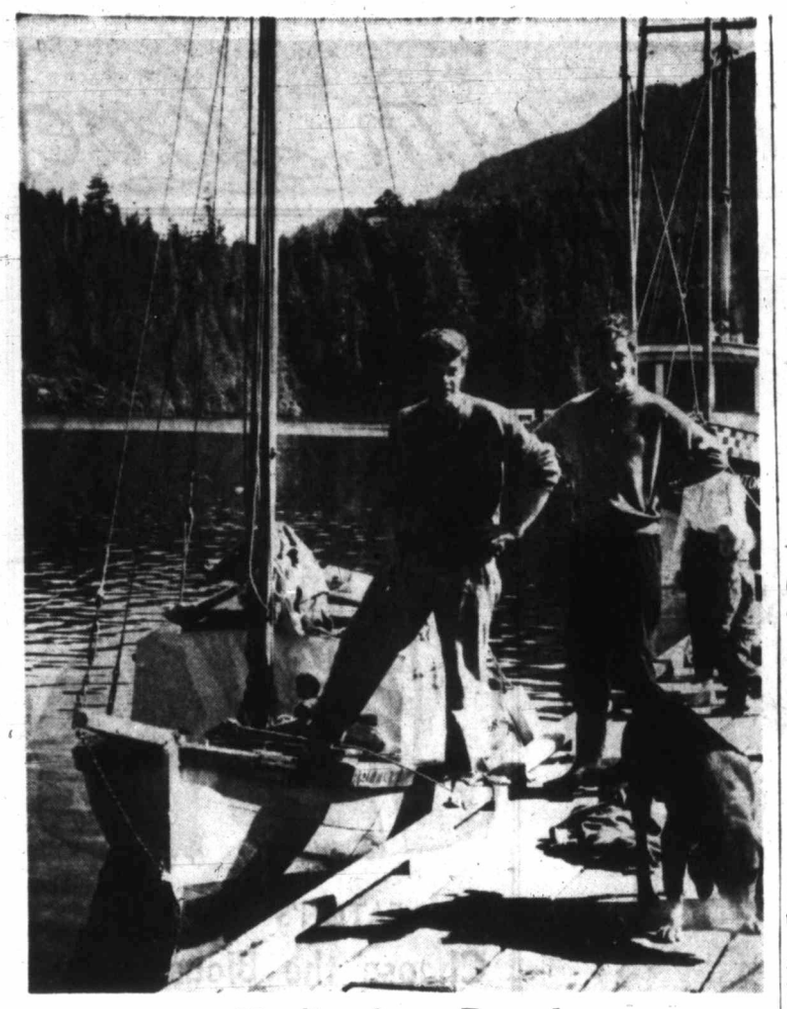

Heading for a Record

Heading for record as smallest boat ever to voyage completely around Vancouver Island, Martin Bartlett, Craig Aspinall and Ralph Deans, all of Vancouver, at last report had left Ucluelet in their 18-foot converted lifeboat, Amaryllis, and were nearing Victoria. Shown in this picture at Kyuquot are Bartlett and Aspinall. —(S. A. Sharcott photo.)

Royalty May Visit Old 'Butter Church'

DUNCAN—The "Butter Church," well-known 88-year-old landmark outside Duncan, may be visited this summer by Queen Elizabeth and Prince Philip.

The Old Stone Church, as it is also called, built on the Cowichan Indian reserve in 1870 by the Rev. Peter Rondeault, is nearly fully restored as an historic site.

Lacking only windows, doors and a steeple, the picturesque structure on Comiaken Hill was restored as the Cowichan Indians' centennial project.

The Indian Council will invite the Royal couple to view the building as an historic site during their July visit.

Father Rondeault financed the building of the Catholic church by selling butter, hence the name "Butter Church."

When the priest discovered about 10 years later he had built his church on reserve land, according to local Indians, he decided to abandon it.

A complete restoration job is now the aim of the band, aided by Duncan's Prevost Post No. 10 of the Native Sons of B.C.

Fathers of the Roman Catholic rectory here donated $500 to the new fund. Present total is $1,300 and further restoration is planned.

Donations may be mailed to "Old Stone Church Restoration Fund. Cowichan Agency Trust Account, Box 396, Duncan, B.C." Receipts will be issued.

Campbell River Rally

Critic of Bill 43 Forced to Sit Down

CAMPBELL RIVER — A labor spokesman who hotly criticized B.C.'s "Bill 43" outlawing sympathetic picketing and boycotts was forced to "sit down" by the chairman of a public meeting here.

Alec Gordon, business agent for the United Fishermen and Allied Workers' Union was ruled out of order by chairman Walter Fogg, but not before he described Bill 43 "as the worst piece of legislation—it must be removed."

Crowd at the meeting sponsired by local unions applauded Gordon's attack.

The fishermen's union spokesmen intimated labor would get the worst of it under Bill 43 provisions which may see the courts used to settle some labor-management questions.

"Will a judge be thinking closer to the working man—or to the same social interests and those who are members of the same clubs?" he asked.

Union officials from Alberni, Nanaimo, Qualicum, Courtenay and Quadra Island were among those at meeting called to hear opinions of Dan Campbell, Social Credit, Comox, and John Squire, Alberni CCF member of the B.C. Legislature.

Mr. Squire in criticizing the bill said its phraseology was "unlike that of usual legislation" and its provisions "devastating and far reaching."

He said if an employee refused to work because of bad or hazardous conditions his action could be declared illegal under the new bill.

Let's Drop Bowlers Jaycee Asks

NANAIMO — After seeing pictures of the Duke of Kent wearing a bowler hat, Fred Dorman, Nanaimo Junior Chamber of Commerce member advocated that the Nanaimo Jaycees do away with wearing them in future.

The bowler has been synonymous with the Jaycees since the start of the Nanaimo organization. Mr. Dorman's motion was defeated by a slim majority.

Duncan Speeder Fined

'Too Much of This'

DUNCAN — A 19-year-old driver who drove at 50 miles an hour through a 20-mile zone here was advised to "take a tumble before you kill somebody or yourself" by Magistrate A. C. Sutton yesterday.

Stanley Boehm, 351 St. Julian, pleaded guilty to the offence April 24 on Gibbins Road and was fined $25.

"There's too much of this going on," said the magistrate. "It's time you kids smartened up."

In the other court case the magistrate fined Donald White, Honeymoon Bay, $35, when he pleaded guilty of careless driving April 22 on Jubilee when he let go of the wheel of his car while turning a corner and hit a parked car.

"That was sheer carelessness," commented the magistrate.

UBC Fees Boost Protested

NANAIMO — Nanaimo Parent-Teacher Council has protested against the recent increase of fees levied against students at the University of British Columbia.

The council felt that the provincial government should pay more of education costs than they are paying at present.

Ten Nanaimo Boys To Race in Derby

NANAIMO — Brien Thien, 14, Ray Boroski, 12, his brother Larry, 15, Ron Blank, 13, Bruce Diplock, 11, and Wayne Diedrichson, 13, will compete with five other boys in Nanaimo's annual soap box derby, May 18.

Two-Year Sentence

'See This Time' Says Magistrate

NANAIMO—Gordon Russell Boyle, no fixed address, was sentenced to two years in the B.C. Penitentiary yesterday by Nanaimo Magistrate Lionel Beevor-Potts.

Boyle pleaded guilty to possession of stolen property and he admitted to the court that he took a camera and binoculars from a parked car.

After Magistrate Beevor-Potts listed off previous convictions dating back to 1935, the defendant replied, "I'm not here to be tried on my record."

The magistrate said, "Your record will give me some indication on what I should give you.

"Apparently previous sentences didn't do you much good; we'll see what happens this time," he added.

Logger's Death Accident Coroner's Jury Rules

DUNCAN — A six-man inquest jury yesterday returned a verdict of accidental death in the death of Steve Kuzmicki, 51, who died in a logging accident Wednesday at the B.C. Forest Products operation at Harris Creek, near Port Renfrew.

Kuzmicki died within 15 minutes from multiple body injuries when a log slipped from the crane he was operating and rolled down on him.

He is survived by his wife, Phyllis, and a daughter, Faye. Funeral services will be held Monday in Vancouver.

EATON'S

Looks, feels, wears like a million . . .

TOOKE 'Viyella' TARTAN SHIRT

Now you can afford to own a shirt of imported "Viyella" superbly tailored by Tooke. "Viyella" is as incomparable blending of the finest lambswool and the highest quality cotton that preserves its colour and softness for years. You can wash it with safety, too—"Wash as wool, if it shrinks, we replace." For excellent fit, comfort, styling and unequalled good looks, choose English "Viyella" sport shirts by Tooke. Available in authentic tartans and plain shades.

Tartan Shirt 13.95 Plain Shades 10.95

TOOKE Quality Shirts Since 1869

ADVERTISED IN Weekend MAGAZINE

EATON'S—Men's Wear, Main Floor, Phone EV 2-7141

look FIRST ...to NATIONAL MOTORS SERVICE DEPT.

BEAUTIFUL THINGS NEED NOT BE COSTLY

Depend on Hayward's for a complete service within the means of every family.

Specializing in air shipments around the world

HAYWARD'S CHAPEL

734 BROUGHTON — EV 3-3614

Bruce M. Leyden, Manager; Hayward Family, Directors

Mrs. P. W. Bell, Director

Increased Supervised Parking

Now we are two!

RESURFO PASTE AND POWDER

Just mix Resurfo powder with water — or use ever-handy Resurfo paste — for a smooth even surface ready for paint or wallpaper. Adheres forever to plaster, wood, tile, brick, metal, wallboard, canvas.

Get your Resurfo folder from leading Hardware, Building Supply, Paint, and Departmental Stores or write, The Reardon Company Ltd. Montreal 1. R91M

DISTRIBUTORS

MOWAT-GRANT LTD.

840 FORT STREET EV 4-1914

Steick's Hardware Stores — Esquimalt Store: 1237 Esquimalt Rd. EV 3-1722; Hillside Store 6680 Quadra St. EV 2-5231

Stewart & Hudson Ltd. — A Board or a Building 405 Gorge — Phones EV 2-2171 or EV 2-2612

Victoria Retail Lumber Yard Ltd. — Quality Building Materials Reasonable 1901 Government EV 2-2139

Drysdales Builders' Supplies Ltd. — Builders' Supplies 1720 Cook EV 4-4411

Shawnigan Lumber Yards Ltd. — Lumber, Building Materials 2000 Government EV 2-7261

It Pays to Buy Nationally Advertised Products

It's a sound, business-like way of handling household expenditures . . . At our home, we operate on an

EATON CHARGE ACCOUNT

that gives us, once a month, duplicate bills of all our purchases

For further information, phone EATON'S Accounts Office, EV 2-7141

Gift Suggestions from EATON'S Bargain Basement

Mother's Day

Sunday is Mother's Day . . . for thoughtful gifts she'll love, shop EATON'S Bargain Basement. Here are gifts, all moderately priced, that are smart and attractive.

Lace-Trimmed Slips

Nylon slips with lace at yoke and hem are in aqua, rose, blue, yellow, coral and white. Sizes 32 to 40. A lovely gift. Each 2.99

Nylon Gowns

Opaque nylon and nylon-acetate gowns are in two styles: Round neck and puffed sleeves or square neck and sleeveless. Lace and embroidered yoke trim. In pink, blue, rose and cotillion blue. Sizes small, medium, large. Each 2.98

Baby Doll Pyjamas

Rayon pyjamas styled with V neckline, lace and nylon trim. Panties have elastic at waist and cuff. In blue, rose and aqua. Sizes small, medium and large. Pair 2.49

Springtime Gloves

All-nylon and soft cello-suede gloves, plain or with pearl trim, are in short or medium length . . . Choose from black, white, pink, blue or yellow. Sizes 6½ to 7½. Pair 1.00

Sheer Nylons

54-gauge, 15-denier, first-quality nylons are in an attractive beige shade so lovely for spring and summer. Daytime sheers, cello-wrapped. Sizes 8½ to 11. Pair 79c

Plastic Handbags

New spring styles in shiny and hazy-finish plastic bags. All are neatly lined, have one or two handles. In white, black, navy, brown or red. Each 1.98 and 2.98

EATON'S—Bargain Basement, Phone EV 2-7141

Saturday Store Hours: 9 a.m. to 5.30 p.m.

T. EATON Co CANADA LIMITED

From EATON'S To Mother with Love

View the Newest Fashions at EATON'S Saturday

Informal Showing of Summer Fashions

In the Victoria Room at 3 p.m.

Tickets, 1.00, including tea

Tickets available from members of the Solarium Junior League or from EATON'S Fashion Floor, Second

Protect Your Furs from Moths, Fire, Heat and Theft

EATON'S Fur Storage

Is the place for your furs during the hot months.

Beauty treatment, protection, insurance, cleaning . . . at EATON'S Fur Storage. Pick-up and delivery service at no extra charge. Use your EATON Charge Account.

phone EATON'S EV 2-7141

For Mother on Her Day

Refreshing Spring Colognes

Blue Grass—Flower Mist Cologne by Elizabeth Arden. Each, **2.50.** With spray, **3.50.**

White Magnolia — Delicate spring and summer fragrance by Helena Rubinstein. Each, **3.25.**

Pink Clover—A casual daytime floral scent, light and gay. By Harriet Hubbard Ayer. Each, **1.25.**

Intimate Spray Mist — A most pleasing and refreshing fragrance by Revlon. Each, **3.50.**

Lavender Spray Mist—Push button spray, attractive 2-oz. container by Yardley. Each, **3.00.**

Primitif Spray Cologne—Lovely scent by Max Factor. 3-oz. size. Each, **3.50.**

Tweed Spray Mist—Popular Tweed fragrance in 2-oz. size. Each, **2.50.**

EATON'S Pharmacy Limited, Main Floor, Phone EV 2-7141

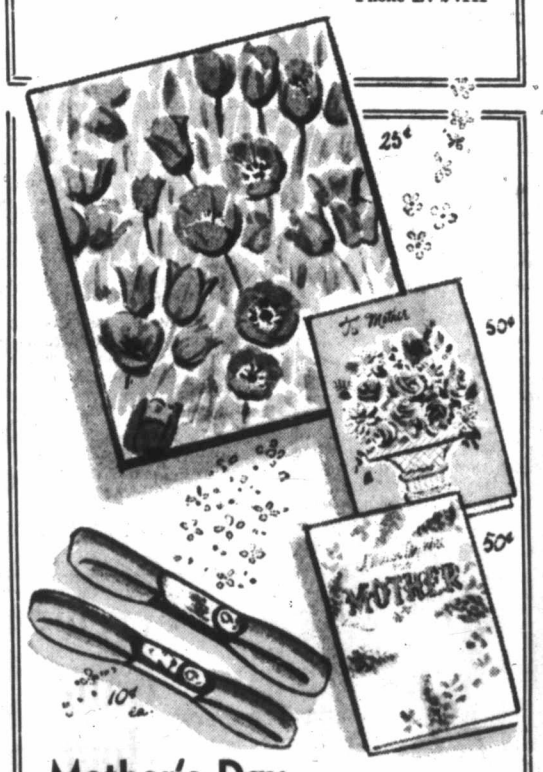

Mother's Day Greeting Cards

Choose a **special** card for Mother on her day from the hundreds displayed at EATON'S, each one inscribed with a sentiment to show Mother your love and respect. Each

10c to 2.00

Gift Wrappings

Make Mother's gift the prettiest ever with smartly designed gift wrap paper from our big collection. (2 sheets per package.) Each, **25¢**

Ribbons

A wonderful selection of widths and colours to choose from. Hanks, each **10¢**

EATON'S—Stationery, Main Floor, Phone EV 2-7141

Let an Expert Wrap Your Gift

Take it to the Gift Wrapping Booth, second floor, for a small charge our talented wrappers will make Mother's gift almost too pretty to open.

EATON'S—Gift Wrapping, Second Floor, Phone EV 2-7141

White Hats

Lavish in Loveliness

A delightful gift for Mother's Day is a hat from EATON'S. There's a glorious selection . . . fresh straws opening softly into new drapes . . . simulated petals . . . light, airy panamas . . . flowers . . . others of soft, delicate organza. Frothy or tailored hats all in fresh, crisp white that mother can wear with all her costumes. Shown are just three from our collection of white hats for summer. Each

6.95 to 18.95

EATON'S—Millinery, Second Floor, Phone EV 2-7141

A Luxurious Gift for Mother
Gorgeous Natural Canadian Wild Mink

Stoles

The gift that will make her eyes sparkle . . . and add an exciting sparkle to her wardrobe . . . Canadian wild mink. Choose a dropped skin design stole in the style right for her in natural golden tone. Each **649.00**

EATON'S—Furs, Second Floor, Phone EV 2-7141

Mother's Day Surprise . . .

A Dress

From EATON'S Collection

Styled beautifully, designed to take mother to teas, dinner, or afternoons in town . . . lovely dresses from EATON'S. In the collection are silk shantung, linen, better quality cotton in springtime prints or elegant plain shades. Sizes 10 to 18 and half sizes. Each

19.95 to 45.00

EATON'S—Dresses, Second Floor, Phone EV 2-7141

For Mother . . .

Golfing Shoes

For the woman who loves to golf . . . make her Mother's Day gift new golf shoes from EATON'S Lightweight, flexible uppers, moccasin toe, Neolite soles with replaceable metal studs . . . these tie oxfords are in brown and black and white. Sizes 5 to 9 collectively. Pair

12.95

EATON'S—Family Shoe Centre, Second Floor, Phone EV 2-7141

From EATON'S

Choose the Blouse Right for Mother

Everyone has a fashion personality . . . whatever mother's is there's a blouse to suit her and her wardrobe. Whether it's tailored or dressy (or perhaps she likes both!), the blouse she'd choose for herself is here. Cottons, *Dacron, **Terylene, silk . . . in plain shades or lovely prints. Sleeveless, short, ¾ or long sleeves. Sizes 12 to 20. Each

*DuPont trade name
**C.I.L. trade name

3.95 to 7.95

EATON'S—Sportswear, Second Floor, Phone EV 2-7141

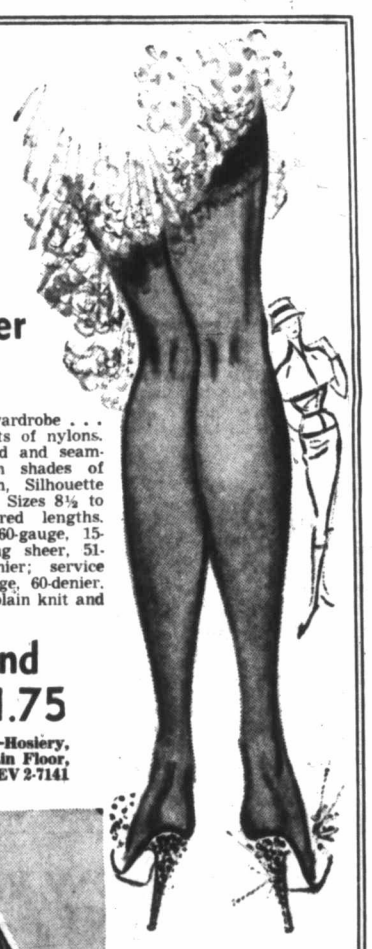

Please Mother With a Gift of

Whisper Nylons

A pair or a wardrobe . . . she'll love gifts of nylons. Fully fashioned and seamless nylons in shades of Angels' Breath, Silhouette and Glad Eye. Sizes 8½ to 11 in measured lengths. Dress sheer, 60-gauge, 15-denier; walking sheer, 51-gauge, 30-denier; service weight, 51-gauge, 60-denier. Seam free in plain knit and mesh. Pair

1.50 and 1.75

EATON'S—Hosiery, Main Floor, Phone EV 2-7141

Mother Will Enjoy a Transistor Radio

. . . a gift that will keep her company for years to come, she'll carry it from room to room, to the beach, wherever she goes. Sony performs on ordinary flashlight batteries.

8-Transistor

Pocket "Hercules" Sony with swivel handle, 2¼" dynamic speaker earphone for personal use. Has tremendous "reach" for distance. TR-36. Each **59.95**

7-Transistor

Turn it on—it plays instantly! Has 3½" dynamic speaker, high-impact break-resistant case. Vernier tuning. Uses 3 flashlight batteries. TR-75. Each **59.95**

Wood Veneer Case

A new high in listening enjoyment — achieved with 4x6 oval dynamic speaker in a resonant mahogany finish case. TR-72. Each **89.95**

Superb Sony 6

Brilliant tone plus great pull-in power, in a 6-transistor Sony that weighs less than 2 pounds. 3½" dynamic speaker, antenna and earphone jacks. TR-6081. Each **49.95**

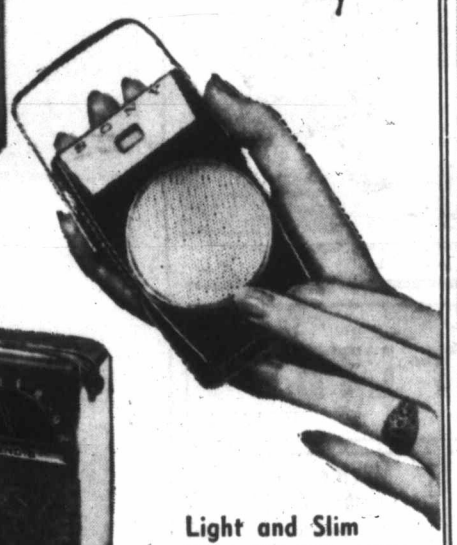

Light and Slim

Smart little radio weighs less than 10 oz. . . . sits on your hand! Has 6 transistors, 2¼-inch dynamic speaker, 3-position easel stand. TR-610. Each **49.95**

EATON'S—Music Centre, Main Floor, House Furnishings Building, Phone EV 2-7141

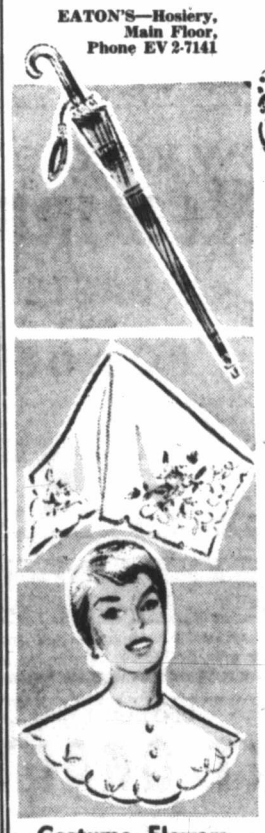

Costume Flowers

Forever fresh and lovely, roses, gardenias, violets, daisies and many other beautiful costume flowers . . . newly arrived. Each

39c to 3.95

EATON'S—Accessories, Main Floor, Phone EV 2-7141

Gift Boxed Umbrellas

16-rib umbrellas are not only practical, but they are lovely costume accents. Choose from the gayest of colours. Wooden shafts with plastic handles. Each **5.98**

EATON'S—Umbrellas, Main Floor, Phone EV 2-7141

Dainty Hankies

Lawn with coloured embroidery or lawn with lace trim and embossed designs . . . they're dainty and feminine. Each **59c**

Hankie Folders . . . to hold hankie gifts. Folders with envelope. Each **15c**

EATON'S—Hankies, Main Floor, Phone EV 2-7141

Costume Collars

To add new sparkle to suits and classically-styled dresses, here are Puritan collars of white pique. Scalloped and plain styled with button or lace trim, or plain. Each

1.00 to 3.00

EATON'S—Accessories, Main Floor, Phone EV 2-7141

T. EATON Co CANADA LIMITED

The Daily Colonist.
(ESTABLISHED 1858)

SECOND NEWS SECTION VICTORIA, BRITISH COLUMBIA, SATURDAY, MAY 9, 1959 PAGE FIFTEEN

Land Deals

Promoters Face Curbs

Regulations to ensure that speculative land developers "make adequate disclosures of their plans to the people they invite to invest" are under consideration by the provincial government, Attorney-General Robert Bonner said yesterday.

He said the regulations, under the Real Estate Act, would likely be put into effect by the end of the month.

"There have been several promotional schemes recently which have caused concern," he said. "The promoters have had no secure interest in the land and no subdivision plan filed."

Saanich Staff Wins Raises For Two Years

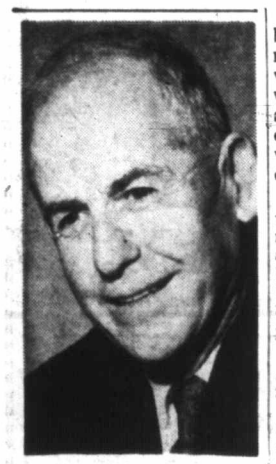

First in Race

First definite candidate for the vacancy on Saanich council is Albert Wyatt Reid, 4305 Gordon Head Road, secretary-manager of the Canadian Manufacturer's Association, Vancouver Island branch. He is seeking the seat made vacant through the resignation of Coun. Charles Nelles. — (Colonist photo.)

While arrangements are being made for a government-supervised strike vote of Victoria's outside workers, Saanich's inside and outside staffs have accepted a two-year contract with six per cent increases each year.

John Tribe, comptroller-treasurer of Saanich, said last night some 250 employees are affected by the agreement. Immediate effect will be a rise in the base rate for labor from $1.62 an hour to $1.72 an hour.

BASE RATE RISE

Next year the base rate will rise from $1.72 an hour to $1.82.

Saanich's inside-outside staffs had originally asked a flat 10 per cent increase in a one-year contract, were offered five per cent by Saanich, and later reduced their demands to seven per cent.

NO MILL RAISE

The settlement will not mean an increase in Saanich's mill rate, Mr. Tribe said. The budget allows for a five per cent increase and the additional one per cent — some $6,000 or $7,000—will be taken from the contingency reserve fund.

In Victoria the Civic Employees' Protective Union asked for the strike vote to be held Monday and Tuesday after city council voted to grant a 7½-cents-an-hour wage increase recommended by the council nominee on a conciliation board.

19 CENTS HOUR

The other two members of the board recommended an increase of 19 cents an hour, which the union accepted.

Originally, the union had asked for a boost of 28 cents an hour, and before the conciliation board it increased this figure to 41 cents. City council had opposed any increase.

Library Shows Victorian's Art

A collection of paintings by Victoria artist Gary Ness is on display in the provincial library.

Mr. Ness has exhibited in London and at both the Victoria and Vancouver art galleries. Portraits in the present exhibition were selected from his recent one-man show in the Art Gallery of Greater Victoria.

Rescue Shipyards Or Lose Industry

Unless the federal government takes steps to rescue the nation's shipyards from bankruptcy Canada may be put in the ludicrous position of sending its fighting ships to foreign ports for maintenance.

Survival of the industry is necessary for maintenance reasons alone, to say nothing of building new naval units, according to Harold Husband, president of the Canadian Shipbuilding and Ship Repairing Association.

Mr. Husband, head of Victoria Machinery Depot Ltd., was re-elected to the top post in the shipyard association here yesterday.

"If the economic situation in Canada is such that the government feels free to back loans of foreign airlines so they can buy Canadian planes and thus help out the domestic aircraft industry then it must be such that it can render assistance to our shipyards and encourage the rebirth of a Canadian merchant marine," Mr. Husband said.

"Our industry employs 10,000 men today and it is gasping for breath."

"If the government does not see that the shipyards survive it might well find itself with a navy which could not be maintained in domestic ports."

In a submission to the federal government the shipbuilders' association will probably ask for a stop-gap order of four deep-sea ships with which to launch a rejuvenated Canadian merchant service, and will definitely ask for a construction subsidy based on the cost-differential between marine construction in Canada as compared to that in foreign countries.

The association will also ask that the coastal trade between Canadian ports be restricted to "Canadian bottoms of Canadian registry manned by Canadian crews."

Interest Rates 'Crime'

Lashing out at interest charges and the "stranglehold" of municipal debt on property-owners, Ald. Elmer McEwen yesterday said he was going to press for construction of school buildings on a pay-as-you-go basis, paid entirely by the provincial government.

"It's a crime when a situation develops over the years that we are in today, down on our knees almost to the financial institutes we have to borrow from," he told council.

Representing the Songhees Reserve in the contest to elect a queen of the annual Indian Festival, May 17 and 18, on the Esquimalt reserve is pretty Betty Jean Joe, 17, of Craigflower Road. The festival will feature authentic dances, war canoe races, barbecued salmon and colorful Indian costumes.—(Colonist photo.)

★ ★ ★

Canvass Starts Monday

Indians to Ask Help for Fair

Business men and others in Greater Victoria who benefit directly from Vancouver Island Indian Festival will be asked to contribute to its success this year.

The canvass for funds starting Monday will be carried out by Chief Edwin Underwood of the East Saanich Indian Band and Chief Johnny Albany of the Songhees Indian Band.

"Everybody but us gets the benefits," Chief Albany said last night.

"We get the headaches. But we don't mind, as long as everybody enjoys themselves."

He said the annual Indian festival has become one of Victoria's major tourist attractions "and we're happy to do our part, as long as we don't end up out of pocket."

Funds are so low that this year's festival—scheduled for May 17 and 18 was almost cancelled.

The main reason is that organizers were forced to dig deep into the coffers for some $500 to match a centennial grant which was used to construct a $1,200 platform for Maple Bank park where the annual event is held.

"We decided to go ahead," said Chief Albany. "The public has always been very good to us. It has never let us down. And we hope the people won't let us down this year."

He said the festival is run on a non-profit basis, with all gate receipts and other revenues going to cover prizes and expenses.

Funds raised in the canvass will be placed in an emergency fund to guard against the possibility of being rained out. It cost over $2,000 to stage the two-day show in 1958.

Examining unusual blossoms seldom seen on a Chinese evergreen is plant's owner, Mrs. George Larrigan, of 1728 Quadra. These are first flowers the plant has produced during past 10 years.—(Colonist photo.)

★ ★ ★

'Plant of 10,000 Years'

Rare Blossom Good Fortune?

Proud Victoria owner of an Oriental "Plant of 10,000 Years," which supposedly brings either good or bad luck to the owner when it blossoms, is following the advice of her Chinese friends in the hope that for her the blossoms will be an omen of good luck.

Mrs. George Larrigan, 1278 Quadra, owner of the plant more commonly known as a "Chinese evergreen," said she has had it for nearly 10 years and this is the first time it has ever blossomed.

Its first, pale green bloom appeared April 2, she said, and it lasted more than a month while five more blossoms opened.

Mrs. Larrigan said her Chinese friends told her that "when it blooms, it usually means either disaster to someone in the family or exceptionally good luck for the family."

"One Chinese told me to tie a red ribbon around each blossom to encourage the good luck, so I did," she said. "I hope it's so."

Oak Bay Barely Has Quorum

Home Sale Technicality Disqualifies Councillor

Election to Fill Post Likely at End of Month

Coun. Fred Robinson, of Oak Bay, elected in December, has been disqualified as a member of the municipal council through a technicality in the Municipal Act involving property ownership.

The development leaves Oak Bay with barely enough councillors to form a quorum to conduct the municipality's affairs—Reeve George Murdoch, Coun. Gordon Elworthy, Coun. Fred Hawes and Coun. Allan Cox.

The council's constitution fixes a quorum as the reeve and three councillors. If one of the remaining three councillors, or the reeve, is unable to attend meetings, then no meetings can be held.

Two other members of council are unable to attend meetings — Coun. Geoffrey Ellis is on leave of absence, in England, and Coun. Ralph Matthews is on sick leave.

Next meeting of the council will be held Monday night, if a quorum can be found.

An election to fill the vacancy caused by Mr. Robinson's disqualification will likely be held at the end of this month. Mr. Robinson said last night he will seek re-election.

In January Mr. Robinson agreed to purchase a property in Oak Bay, and in March he agreed to sell his present house and lot, at 3295 Beach Drive. He owned no other property in Oak Bay.

The agreement to sell the property on Beach Drive was registered with the Land Registry Office by the agent acting for the purchaser, but Mr. Robinson's agent did not register the earlier agreement to buy the new property.

And the new Municipal Act requires that a councillor be registered with the Land Registry Office as a landowner in the municipality to retain his seat.

Unsuccessful Attempt

Reeve Murdoch approached the provincial municipal affairs department in an unsuccessful attempt to avoid the necessity of holding a special byelection.

Since the agreement to sell his Beach Drive property was registered, Mr. Robinson's lawyer has registered his earlier agreement to buy, but it makes no difference.

"It's just absolutely ridiculous," Mr. Robinson said last night, "I have not yet had any official notification from Oak Bay that I have been disqualified, and before I get that notification, I **am** qualified.

"I will still get the tax notice for the property, whether I am registered with the Land Registry Office or not, and if I didn't pay the taxes on the land I could lose it.

"I will take it up with the Union of British Columbia Municipalities, if I get back in."

Mr. Robinson won the seat in a hotly contested election in December against six other candidates.

If he is not opposed in the special byelection there will be little cost to the municipality.

The situation is made more confused by the fact that he was chairman of the council's public works committee. A chairman will have to be elected to carry on, at least temporarily.

Coun. Ellis and former councillor Annett were also disqualified through a technicality in the Municipal Act, before it was amended two years ago.

At that time one provision of the act was that a person buying a new property and selling another one had to wait six months after buying the first property before selling the old one, unless he owned other property in the municipality.

Neither man was able to seek re-election in the special byelections as the six-month time limit had not expired by the time of the election.

★ ★ ★

FRED A. ROBINSON
. . . absolutely ridiculous

Danger Of Fire Moderate

Forest fire hazard in B.C. remains moderate, the forest service said yesterday.

So far this year there have been 250 fires, compared with 150 in the similar period last year.

Police Can't See All

Fair Losers Out of Luck

People who lose heavily on gambling games on the midway at the Jaycee fair got scant sympathy last night from deputy city police chief Harry Mercer.

"The police department has had three or four complaints from people who said they'd lost money on games," he said. "We have men down there all the time, but they can't watch every booth every minute.

"Many people go to these games with the idea of making some easy money, or getting a good prize for little outlay.

"All I can say is, you can't beat a man at his own game. If the operators find a customer is ready to go along, they'll play him to the limit."

Two disgruntled players have telephoned the Colonist to complain about "crooked" games. One, who said he lost $100, claimed the operator told him the money "was for the Jaycees."

A spokesman, however, said the Jaycees sell midway space for a flat amount and do not take a percentage of the profits of booths and games.

Bonner Favors Court

The provincial government is studying the desirability of establishing a juvenile and family court for Greater Victoria, the mayor and reeves of the area learned yesterday when they visited Attorney-General Robert Bonner.

The attorney-general indicated, the mayor said, that he favored a juvenile and family court for the whole area if anything.

"But they are making an investigation, and it's not complete, so Mr. Bonner couldn't give us a definite policy," he said.

Mayor Scurrah said Mr. Bonner also appeared to be in favor of appointing "a couple of probation officers for the entire area."

Register Now, Pickers Told

Berry pickers have been asked to register with the federal-provincial farm labor service, 1039 Johnson, telephone EV 5-0121.

Saanich farmers are expected to make their first call for pickers early in June, and have been asked to notify the farm labor unit as soon as their requirements are known.

Province's Refusal 'Disgrace'

The provincial government's continuing refusal to pay the city a grant in lieu of taxes on provincial property is a "downright disgrace," Ald. D. J. Proudfoot said yesterday.

By taking part of the federal grant in lieu of taxes for schools, he told city council, the provincial government had acknowledged that paying such a grant was "doing the right thing."

FIRST TIME

This year, for the first time, the city was required to turn over to the school board a portion of the federal grant equivalent to school taxes on the federal property in Victoria.

For years, Ald. Proudfoot said, attempts had been made to pry out of provincial governments "a just amount for the services they get from the city."

"VERY KIND"

The government had spent money on beautification of Greater Victoria which, he said, was "very kind — but camouflaging for the money they owe us."

The city should fight night and day for a provincial grant in lieu of taxes, he maintained, "and keep on asking until we get it."

Dog 'Banished' But Owner Freed

A charge of "harboring" a vicious dog was dismissed in Oak Bay police court yesterday by Magistrate William Ostler.

The dog had been given away to new owners in Saanich.

Dismissal of the charge against Mrs. Nadine F. Lawson, 2595 Lansdowne, had nothing to do with the fact the dog was no longer living in Oak Bay, the magistrate said.

Crown evidence was that 10-year-old Nigel Goode, 3190 Ripon, stopped on his bicycle at the Lansdowne stop sign, and was bitten in his leg by a dog that ran out from a nearby driveway.

The boy went on across Lansdowne, and the dog continued to chase him, biting him again.

The boy's father, Clarence S. Goode, happened to be following in his car and went to his son's aid.

"He's just bitten my boy," Mr. Goode said he told her.

Her reply, he said, was that the dog was "accustomed to going after boys on bikes since being kicked by a boy on a bike" near an Oak Bay school.

Cross-examined by defence counsel, Mr. Goode said Mrs. Lawson had not said the dog was accustomed to "biting" boys.

Mrs. Lawson told the court that as soon as she heard what had happened, she got a heavy chain for the animal, a miniature poodle, and arranged to give it away in Saanich.

Motorcyclist 'Sent Flying'

A motorcyclist was sent "flying in the air" by a collision with a car at Quadra and Topaz at 6.50 p.m., yesterday.

John Allenberger, 1364 Finlayson, was later reported in satisfactory condition in Royal Jubilee Hospital with a severe hip injury.

The westbound car involved was driven by a juvenile.

A bystander who was a couple of hundred feet away when the collision occurred said, "I heard a crash. I turned around and saw him flying. He just went right up in the air and then boom. He was lying about 10 feet away from the motorcycle."

EUGENE CHAMBERLAIN

★ ★ ★

Seen in Passing

Eugene Chamberlain filling a can with tar. (He works for a sheet metal company. He and his wife, **Eileen,** have two children, **Judy,** 16, and **Kit,** 3. His favorite pastime is playing golf.) . . . **Pat Hoole** taking Junior Champion Jersey at the Jaycee Fair . . . **Pat Hoole, Jr.,** winning the Jersey 4-H showmanship contest . . . **Jack Taylor** breaking a new window . . . **Jean Bartholomew** and **Norman Dickinson** sharing a seat in an MG . . . **Marian Witt** down from Duncan for a short visit with friends and reporting husband, **Ove Witt** is still in Toronto, working hard . . . **Linnea Sutherland** looking very happy . . . **Keith MacKenzie** having a query answered . . . Jaycee **Don Anderson** talking about possible confusion with Jaycee **Donald E. C. Anderson.**

To 'Fast Time'

Ferries Gain Hour

For the first time, CPR ferries will operate on daylight saving time, beginning May 15 and for the duration of the summer service.

Traditionally, the ferries operated on standard time, an hour behind daylight saving.

DAILY TRIANGLE

The triangle run between Victoria, Vancouver and Seattle will also begin May 15 with the Princess Patricia and the Princess Marguerite providing a daily service.

Ships will leave Vancouver at 11 a.m., arriving in Victoria at 3.15 p.m. and departing at 6 p.m. to arrive in Seattle at 9 p.m.

TIMES SET

Ferries will leave Seattle at 9 a.m. Seattle time (standard time), arriving in Victoria at 12.50 p.m. daylight saving time. Departure from Victoria for Vancouver is set at 2.10 p.m. with arrival in Vancouver at 6.25 p.m.

Service between Nanaimo and Vancouver will be increased to nine round trips daily with one additional round trip May 18 to handle Victoria Day holiday traffic.

Your Problems

By Ann Landers

Dear Ann: I'm a junior in high school and thinking seriously about my future. I'd like to major in political science when I get to the university, and go into politics as a career.

My mother thinks this would be a good field as I enjoy working with people and have done well in oratory and debate.

My father is against it and claims any respectable person who goes into politics soon gets corrupted or else he gets his head knocked off. He says politics stink and he wants me to have no part of it.

My dad is a smart and successful man and he's usually right. But I'd hate to think he's right about this. You're a practical person, Ann, and honest in your opinions. Will you give me your views? I know it would be hard for you to come right out in the paper and say "politics stink," so, if you agree with my dad, please answer in the confidential section of the column. Just say: "Bob, your dad is right." Thank you.—BOB M.

★ ★ ★

Dear Bob: My answer is not going to appear in the confidential section of the column, it's a lead letter. Your dad is NOT right.

Politics is the science of government. If it "stinks" it's because people like your dad don't want to have anything to do with it so they leave the field wide open to opportunists and crooks.

Many able, honest, hard-working citizens choose politics as a career. If you like people, have plenty of energy and a desire to serve your country and your fellowman, I can't think of a more interesting and rewarding field.

(P.S. I'm saving your letter, and if you become president, I'll have a collector's item!)

First Beer, Then Sleep

Dear Ann: My husband is a jolly type, until someone gets him mad—then look out. He's gotten into a bad habit these past few months and I don't know what to do about it. He drinks about five or six bottles of beer then falls asleep on the sofa.

I've tried to wake him up and get him to go to the bedroom, but it's impossible. Once he's asleep, a fire engine could roll over his head and he wouldn't budge. I've even tried to pull him off the sofa and get him to the bed but he weighs 210 pounds.

Lately he's been mad as a hornet's nest when he gets up in the morning and finds he's in the living room. He says his back kills him because the sofa is lumpy. Also his feet hurt because sometimes he falls asleep with his shoes on. When I tell him I tried to get him to the bedroom he says he doesn't believe it. This is a real problem. What can I do? —100-POUND WIFE.

★ ★ ★

Dear 100 — Try to get it across to this "jolly type" that he isn't "falling asleep"—he's passing out. Suggest he cut down the intake of hops. Tell him you aren't going to break your back trying to lug him into the bedroom, so he can forget about that.

You could, however, remove his shoes—and have the lumpy sofa reupholstered.

We Want to Help

Dear Ann Landers: This letter is being written by a group of junior high school girls. We are all 13 years old. Please understand we aren't criticizing anybody. We just want to help a girl in our class.

Nobody wants to locker with this girl in gym or even sit next to her in class because she is so careless about personal habits. To be blunt, she doesn't use soap and water.

Should we send her an unsigned letter or invite her to have a soda with us after school and tell her to her face? —WANT TO HELP.

★ ★ ★

Dear Girls: Don't send an unsigned letter, and please spare her a meeting arranged for this purpose. Ask the gym teacher to have a talk with the girl. Some people need only to be told.

Are you tempted to smoke because the crowd does? If so, send for Ann Landers' new booklet, "Teenage Smoking," enclosing with your request 10 cents in coin and a large, self-addressed, stamped envelope.

(Ann Landers will be glad to help you with your problems. Send them to her in care of this newspaper enclosing a stamped, self-addressed envelope.)

A Lovelier You

By Mary Sue Miller

TRICKS WITH LIPSTICKS. Have you tried a white lipstick? As many a lovely has already discovered, the road to new lip beauty is paved with white.

A foundation of white lipstick under color gives the creamiest, softest of lip looks. Applied over color, the effects of white is bright and frosty.

Along with enhanced lip contours. A mouth can be made to appear fuller when you outline the lips in white and then fill in with color, but so that a tiny margin of white remains. Or to decrease size, apply color as usual and overcoat with white to within a fraction of the lipline.

For some lovelies the use of two lipsticks may seem cumbersome, especially in public Here's where "flipsticks" come to the rescue. Half white and half color—all tubed in one—these sticks turn the double trick with half the fuss. But any way it's done, the lips gain fresh appeal.

MAKE-UP MAKE-BELIEVE

Facial flaws both large and small can be repaired by make-up. How to give the illusion of perfection to imperfect features is detailed in my leaflet, "Make-Up Make-Believe." To obtain a copy, write to me in care of this newspaper, enclosing a large, self addressed, stamped envelope and five cents in coin.

(Copyright 1959, Field Enterprises, Inc.)

Cheerful, Bright —And 89

A woman who has lived in Victoria 50 years and has "never taken any other paper but The Daily Colonist" celebrates her 89th birthday today.

She is Mrs. Albert J. Knowlton, 3306 Woodsworth, and despite her advancing years her voice and her mind are both as fresh as a young girl's.

Mrs. Knowlton and her husband who is 88, still live in the house built for her by Mr. Knowlton in 1909.

WONDERFUL FRIENDS

"We have wonderful friends and neighbors," said Mrs. Knowlton, "and since we've never had children I've done my best to help as many people as I could all my life."

Mrs. Knowlton, a registered nurse, came to Canada from her home in Lancashire, England, as a young woman.

She worked at both the Royal Jubilee Hospital and St. Joseph's Hospital before her marriage, and due to the fact that her husband was not well, she worked "to keep things going" afterwards too.

TAUGHT BOYS

For many years she attended St. Aidan's Church and for a time, taught a class of young boys.

One of her great pleasures was the pony and buggy given to her many years ago, but her greatest joy is her many friends.

"I had my last party when I was 80," said Mrs. Knowlton "and I think I'll have my next when I'm 90. I would love people to drop in to see me today, but I really find entertaining tiring now as so many of the people who used to help me have passed on."

Mrs. Knowlton, among other interests, had a long association with the Red Cross. She was first convener of the Red Cross in 1914 and filled that job or five years.

Happy birthday, Mrs. Knowlton.

Robert Burns

The recent coffee party, held by the Robert Burns McMicking Chapter, IODE, netted $90 for chapter funds from which donations were made to the Jessie R. Burke Cancer Fund, the CAC and the CNIB water garden. Mrs. Austin Flinton and Mrs. A. McFarlane will act as conveners at the annual smorgasbord to be held at the home of Mr. and Mrs. Owne Fowler in June.

All to Help an Orphaned Korean Boy

To help an orphaned Korean boy, Moon Jay Sak, the Oak Bay High School Y-Teen club will hold a garden party and fashion show today from 2 to 4 p.m. at the home of Mr. and Mrs. L. E. Pope, 1596 York Place. Pictured under the huge oak at the Pope home are Y teen models from left to right Nancy Dunn, Susie Foster, Therese Bradshaw and Trudie Humber in a range of ensembles from fun-in-the-sun to formal wear. Commentator will be Miss Valerie Byers.—(Colonist photo.)

No Challenge For Students?

EDMONTON (CP) — Canadian students are not given the same challenge in education as students are in other countries, says a recent report submitted to the Edmonton Branch of the Canadian Federation of University Women.

"The school has taken upon itself or had thrust upon it such a variety of roles that confusion reigns," the report says.

The lack of challenge in learning is "one of the most fundamental problems," perhaps "the most serious aspect of revaluation in educating," because incentive for learning is as important for education as for life in general.

if it's dirty

DAB it!

DAB CLEANS MOST THINGS

SOLD AT — Oak Bay Hardware, Frank's Food Market, Little Wonder Confectionery, Gelling's Grocery, Wiseway Food Market, Magnet Hardware.

"A SPECIAL TREAT"

Dedicated to

MOTHER

DAD—Bring Mother and All the Kids to

THE THISTLE ROOM

for a Real Treat on Sunday

606 Douglas

A delicious dinner, expertly prepared, will be served, including tender roast prime ribs of beef—Mother's style—with tasty Yorkshire pudding and brown gravy and all the garnishing; or a tender home-style roast young spring chicken dinner.

The complete dinners are priced at $1.75 and $2.00, including tax, and children under 12 years half price.

After church there will be a delicious luncheon for $1.00, complete; and on your way home from Beacon Hill Park drop in and enjoy our afternoon tea—Dainty tea cakes, sandwiches, biscuits—for just 50c.

Personal Mention

Many out-of-town guests will be visiting Victoria this weekend for the 57th annual graduation ceremonies of St. Joseph's Hospital, among them: Mr. and Mrs. J. M. Apperson, Mr. J. Apperson, Ladysmith; Miss M. Corrigan, Mr. and Mrs. E. Hooke, Miss Pat Smillie, Mrs. Irene Daynes, Mr. Len Daynes, Mrs. E. Daynes, Sr., Mrs. W. Weidswang, Mrs. Margaret Thomas, Mr. and Mrs. E. Lowery, Mr. and Mrs. J. Dowie, Mrs. A. Simpson, Mrs. J. Clarke, Mrs. J. Boyde, Mrs. M. Kilgore, Mr. and Mrs. F. Zolob, Miss D. Patterson, Mr. G. Zolob, Mr. and Mrs. Ron Ingham, Mr. and Mrs. Doug Ingham, Mr. and Mrs. John Ryan, Mr. Joseph English, Mr. Frank English, all from Nanaimo. Visitors from Duncan will include Mr. and Mrs. J. Resch, Miss A. M. Jennings, Mrs. Pauline Yeowart, Miss Susan Yeowart, Mr. and Mrs. J. Kerrone, Mr. and Mrs. R. Wince, Mr. and Mrs. J. Valley and Mr. and Mrs. W. Richmond. From Black Creek, Mr. and Mrs. F. R. Mansberg; from Ucluelet, Mr. and Mrs. J. L. Thompson, Mrs. J. Gerbrandt, Mrs. L. Panton, Miss Ann Thompson and Mrs. A. Tergwell; from Port Alberni, Miss Linda Moore and from Nanoose Bay, Mr. and Mrs. A. G. Flatt.

★ ★ ★

Rear-Admiral H. S. Rayner, Flag Officer Pacific Coast, and Mrs. Rayner left the city last evening on a trip to Ottawa. While in the East, the Rayner's will attend the graduation of their son, Cadet David Rayner, from Royal Military College, Kingston, Ont. They will return to Admiral's House on Sunday, May 17.

★ ★ ★

A bridal kitchen shower was held recently for Miss Viola Michell with hostesses Miss Margaret Wheeler and Miss Beverley Threw at the Saanichton home of Mrs. Vita Michell. A decorated basket held by a bride doll concealed the gifts. The bride-elect, her mother, Mrs. Willard Michell and groom's mother, Mrs. H. Robinson were presented with corsages. Among the guests were Mrs. L. Woods, Mrs. D. Fido, Mrs. J. Kinsman, Mr. H. Pinchin, Mrs. E. Oakes, Mrs. W. Copp, Mrs. B. Kinsman, Mrs. F. Woods, Mrs. J. Muirhead, Mrs. A. Kinsman, Mrs. F. Michell, Mrs. P. Wheeler, Mrs. J. Johns, Mrs. J. Wheeler, Mrs. H. Dawson and the Misses S. Robinson, M. Wheeler, B. Threw, S. Morrison, G. Johns, J. Creed, A. Dalziel, G. Brown and N. Woods.

★ ★ ★

Mrs. Frank Mackenzie Ross will officiate today at the official opening of the Arboretum in Playfair Park, Victoria. Miss Ruth MacLean will accompany her. On Thursday, May 14, Mrs. Ross accompanied by Miss MacLean, will attend a luncheon given by Mrs. Ian Ross in honor of Mrs. Kenneth McGregor, wife of the Senior Trade Commissioner in Canada.

★ ★ ★

A former Victorian, Mrs. R. A. Johnston (nee Agnes Andernach) is a guest at the home of Mrs. F. H. Sager, 989 Hampshire Road. Now residing in Montague, Prince Edward Island, Mrs. Johnston travelled to Victoria for a George Jay School reunion, classes of 1911 and 1912. The reunion party was held at the home of Mrs. H. A. Beckwith, 1149 Oliver Street.

★ ★ ★

Const. Colin Lelliott, RCMP, is presently visiting his parents, Mr. and Mrs. Earle Leslie, 3031 Pickford Street, Colwood, for three weeks prior to his departure for northern duty at Fort Smith, Alberta. En route here from the east, he visited his sister and brother-in-law, Mr. and Mrs. Leslie Bawn, of Montreal, who are also leaving for an RCAF station in England for four years.

★ ★ ★

Mrs. Florence Dickinson, 1352 St. Patrick Street, is leaving the city to sail from Montreal May 19 on the "Empress of England" for Great Britain and the Continent. Mrs. Dickinson expects to be away about five months.

Revue Season Opens

By BERT BINNY

The season for dance revues is now open.

The first of several to take place during the next six or seven weeks was staged Thursday night at Oak Bay Junior High School and it involved a program of 18 items with some 75 dancers from Eileen's School. The proceeds go to the Conquer Cancer Campaign.

The program moved with satisfactory snap and each item was exceptionally well costumed.

It was, moreover, pleasingly varied. There were tap, ballet and character numbers. India, Cambodia, Hawaii, Russia, Scotland and other countries were represented and the performers ranged in age from very young to experienced troupers.

The Bluebird Majorettes, junior and senior, were on hand as were members of the Chinese Drill Team in a fan dance.

While several coming dancers were certainly observable they were not always identifiable but Marlene Kostenuk, Delia Eldridge and Veronica Wright were three of them.

The beech tree is the most common species among woods and forests of Denmark.

富香飯店

FOO HONG

Chop Suey

564 Fisgard St.

OPENING

DAILY AT 11 A.M.

★ DINING ROOM for CONVENTIONS, DINNERS, BANQUETS

SPECIAL Friday - Saturday ● Monday - Tuesday

DELICIOUS FRIED ½ CHICKEN (Chinese Style)

—OR—

GOLDEN PINEAPPLE SWEET and SOUR SPARE RIBS

EITHER ORDER (ONE ORDER PER CUSTOMER) **50c**

SOMETHING NEW ★ SOMETHING SPECIAL

EARLY WEEKDAY OPENING

Sunday through Thursday — 11 a.m. to 11 p.m.

Friday and Saturday — 11 a.m. to 2 a.m.

OUR CUSTOMERS ARE CORDIALLY INVITED TO INSPECT OUR KITCHENS AT ANY TIME

Phone EV 5-5615

Austin A40

$1745.00

at

PLIMLEY'S

1010 YATES STREET at VANCOUVER EV 2-9121

HARD OF HEARING

The Great New Acousticon A-220

"3 HEARING AIDS IN ONE"

CAN ALSO BE WORN AS

- *a headband hearing aid concealed under your hair*
- *as a beautiful tie clasp, lapel or dress ornament*

Under Acousticon's 10-day money-back guarantee this aid must give you the greatest hearing improvement you have ever experienced and the most thrilling comfort or it costs you nothing. Come in today

Acousticon Hearing Aids priced from $69.50

MAYCOCK

Optical Dispensary LTD.

1327 Broad at Johnson

EV 4-7651

YOUR 7-DAY FRIGIDAIRE SPECIAL!

New! 4-Speed "De luxe" Frigidaire Washer

Only

$349.00

Now at your Frigidaire dealers—the new Frigidaire 4-Speed De Luxe Washer! Those four speeds let you wash **everything** washable. And Frigidaire's exclusive 3-Ring "Pump" Agitator bathes deep dirt out without beating. No harsh blades. No revolving metal! And you'll really appreciate the Underwater Detergent Distributor. Built-in Sudswater Saver and Built-in Lint Chaser. See Frigidaire's new 4-Speed De Luxe Washer **today.** It gives you all the "work-saving," "time-saving" exclusive features you've been waiting for—at a bargain price.

There's a Frigidaire Washer and Dryer to suit YOU. Come in soon and let us show you the complete line.

DISTRIBUTOR: **MAJOR APPLIANCES & REFRIGERATION (B.C.) LTD.**

2845 Grandview Highway, Vancouver, B.C. HE 4-2611 1221 Wharf St., Victoria. EV 2-2513

MAIS ELECTRIC 1821 Cook EV 5-2436

WOODWARD STORES (Victoria) Ltd. 852 Douglas EV 2-7231

STANDARD FURNITURE Right Through—Yates to View

KING TELEVISION & RADIO LTD. 1672 Douglas Street Opposite Eddy's

McLennan, McFeely & Prior Ltd. 1400 Government EV 4-1111

GLEN LAKE HARDWARE LTD. GLEN LAKE Phone GR 8-3541

GIBSON'S SHOPPING CENTRE Sooke 84

STANLAKE & YOUNG SIDNEY GR 5-1721

HUDSON HARDWARE DUNCAN, B.C.

It Pays to Buy Nationally Advertised Products

St. Joseph's School of Nursing

Victoria Girls Share Honors At Graduation

Two graduates from Victoria and one from Cranbrook will take top honors at the 57th annual commencement exercises at St. Joseph's School of Nursing Sunday.

Sister Miriam Rita, of Victoria, will be presented with the St. Joseph's Alumnae scholarship for the highest average in examinations in the three years' course; Moira McColl of Victoria with the award for efficiency in operating room technique presented by Dr. J. D. Stenstrom, and to Joyce Letcher of Cranbrook, will go a bursary for the highest average in provincial examinations by a St. Joseph's nurse. This award is presented by the ladies' auxiliary to the hospital.

OPERATING ROOM

The operating room award won by Miss McColl was equally merited by Phyllis-Anne Timpany of Salmon Arm; Gertrude Gallvitz of Abbotsford; Alexandra Drabinasty of Weldon, Sask., and Sister Miriam Rita of Victoria.

Other awards to be presented include: the Victoria Liberal Women's Forum bursary for faithful observance of the school motto to Josephine Peace of Regina, Sask; the Mrs. Angus Campbell bursary for the most efficient clinical nurse in the graduating class won by Beverley Meredith of Comox, and equally merited by Gertrude Gallvitz; the Department of Obstetrics and Gynecology awards for the most efficient nurse in the obstetrical department to Patricia Chu of Victoria, and for the most efficient nurse in the gynecological department to Lois Harbicht of West Summerland equally merited by Josephine Peace.

The Victoria Chapter, Registered Nurses' Association award for the student showing the greatest promise of professional development was presented to Audrey Dowie of Nanaimo.

The award for proficiency in pediatrics presented by the staff of the department of pediatrics equally merited by Joyce Letcher and Doreen Volpatti of Trail was won by Miss Letcher.

Beatrice Johansson, of Endaco, B.C., won the award for the highest average in urology examinations presented by Dr. W. J. Cochrane.

MEDICAL TECHNOLOGY

The Alumnae of St. Joseph's also presented two awards for proficiency in X-Ray technology to Jerene Hafer, of Royal Oak and for proficiency in medical technology to Merilyn MacDonald also of Royal Oak.

The Vancouver branch of the Alumnae awarded its prize to Gail Le Page for the highest average in examinations for the first and second year.

The valedictorian for the class will be Carol Ann Jerome of Trail.

ROYAL THEATRE

The Rev. John E. Gurr, dean of graduate school, Seattle University will address the assembly at the Royal Theatre and Mayor Percy B. Scurrah will confer the diplomas to the graduates presented by Dr. E. N. Boettcher, medical superintendent of St. Joseph's.

Greetings to the nurses will be given to Dr. R. C. Anderson, president, St. Joseph's medical staff.

Mother Mary Luca, provincial superior and Sister Mary Justinian, director of nursing will confer medals on the graduating class.

Five of 52 Who Graduate Sunday

Five of the 52 graduating nurses of the St. Joseph's Hospital School of Nursing not pictured previously in The Daily Colonist are from left to right Audrey Dowie of Nanaimo, Lois Harbicht of West Summerland who won the award for the most efficient nurse in the gynecological department, Madeline Young of New Westminster, June McLure of Victoria and Betty Gregor also of Victoria.—(Colonist photo.)

Lipstick and Powder Tools of Courage

MARSEILLES (WNS)—Businesswomen here have formed an association to offer aid and instruction to young girls seeking professional careers. Their advice includes:

"Never compete with men or try to imitate them. You can't beat them at their own game, but they'll succumb to yours."

"When confronted with a difficult situation, put on some more lipstick and powder. These are the tools of feminine courage."

TO MOTHER

Flowers

. . . SHOW YOU CARE

Mother's Day—May 10

Beautiful Flowers Will Thrill Her on Her Own Special Day!

Add a good measure of joy on Mother's Day with a beautiful bouquet of dewy-fresh flowers, a charming corsage or a long-lasting potted plant . . . Brown's choice flowers and plants come from the greenhouses daily, selected for their beauty and perfection.

Flowers Telegraphed Anywhere

BROWN'S

Victoria Nurseries Ltd.

618 VIEW ST. Ph. EV 4-6612, EV 4-9511

Premiums Boycotted

REGINA (CP)—The Regina branch of the Canadian Association of Consumers has declared a week-long war on enclosing of premiums and gifts in household purchases.

The branch will ask its 1,000 members to sign a special form, pledging not to buy such products until the gift is removed, on grounds that they would prefer a cash reduction.

"A good product should not need a gimmick to move it off the shelves," said Mrs. W. B. Clipsham, CAC branch president.

She said cereals and detergents are the chief offenders.

Mrs. Clipsham claimed retailers find premiums a nuisance because they take up shelf space and cause stock duplication.

"The manufacturing industry knows very well by now how organized consumers and retailers feel about this wasteful practice," said Mrs. Clipsham, "yet the practice increases until actually the premium seems more important than the product."

"We prefer our packaged commodities without premiums and we do not intend to buy those that have them," she said.

CHRIST CHURCH

Afternoon Branch of Christ Church Cathedral WA will meet on Monday in the Memorial Hall at 2.30 p.m.

Tattooing Outlawed

TALLAHASSEE, Fla., (UPI) — A bill to prohibit the tattooing of girls under 18 was referred to the public amusements committee of the Florida House of Representatives.

BACKACHE —Getting Up Nights!

Are your KIDNEYS to blame?

When that nagging backache—that tired feeling from nights of disturbed rest—make you suspect kidneys, get W. K. Buckley's REMOTABS for fast relief. You'll have definite proof of desired action on kidneys after very first dose. Only $1.25 at druggists—and you don't risk a cent when you try Remotabs, now the fastest-selling kidney remedy in many localities where a few tried them, then told dozens of friends how much Remotabs helped them. Yes, Remotabs must give you the MOST RELIEF EVER—or your money back. Get REMOTABS today. 59-4

Clubs, Societies

Egg-Laying Duck Hit of the Party

FULFORD—More than 100 people were present at the Wednesday garden party and tea as the home of Mr. and Mrs. A. E. Roddis sponsored by the guild of St. Mary's Church, Fulford. The sum of $88 was collected.

Outstanding event of the party took place quietly out on the lawn when one of Mrs. Roddis' white ducks calmly laid an egg at the feet of five-year-old Angela Brigden who was thrilled beyond words.

Carefully carrying the warm white egg, little Angela said, "Look, Mummy, isn't that duck clever? It isn't everybody can do that!"

* * *

WA 65 to Typographical Union 201 will hold a special meeting to vote for W.I.A. officials in the home of Mrs. F. Schebek, 3224 Carman Street, on Monday evening at 8 o'clock.

* * *

Canadian Daughters, Assembly No. 5 will hold a business meeting on Monday at 8 p.m. in the Newstead Hall.

* * *

The WA to Esquimalt Branch No. 172, Canadian Legion, will meet at 8 p.m. on Monday in the Admirals Road hall.

* * *

The Women's Guild, St. David's church-by-the-sea, will meet at the home of Mrs. A. P. Williams, 5285 Parker Avenue, Tuesday at 2.30 p.m.

* * *

Dr. O. M. Jones Chapter, IODE will meet at 2 p.m. on Tuesday at headquarters.

* * *

The Women's Association of Belmont United Church will hold a spring tea in the church hall from 2.30 p.m. on Wednesday.

* * *

All Saints WA will meet at 2 p.m. on Tuesday at the home of Mrs. E. J. Wilson, 348 Island Highway.

The home-cooking stall alone at the recent tea and sale of Christ Church Cathedral women's guild in the Niagara Street hall netted $40 for church funds. Program was supplied by the kindergarten children.

Mrs. M. Raynor, first vice-president welcomed the guests.

* * *

Mrs. Ernest Prentiss, vice-president of the XI Nu chapter, Beta Sigma Phi welcomed guests at the recent mother's day tea held in Glenshiel Hotel. Mrs. Gordon Thompson presided at the tea table.

* * *

Among the 500 delegates to the three-day convention in Vancouver of the British Columbia registered Nurses' Association May 20 to 22 will be the following from the Victoria branch: Miss M. McMillan, Miss Esther Janzow, Sister Mary Ronalda, Mrs. Betty Grant, Miss Mary Richmond, Miss E. Nordland, Miss Shirley Anderson, Miss J. Jamieson, Miss Margaret Dickson and Mrs. P. Mika.

* * *

Council of Women meeting will take place on Monday, at 2 p.m. in the Music Room of the Public Library.

* * *

The 12 pretty Queen contestants for the July 1 Sidney Day will be presented at a fashion show sponsored by the HMS Endeavor Chapter, IODE, Sidney in the Sanscha Hall, Beacon Avenue, May 14 at 8 p.m. Added attraction will be the North Saanich High School band and Aletha Steick at the organ.

* * *

Mrs. E. H. Sheppard, provincial councillor and member of the Royal Roads chapter, IODE will represent Victoria at the 59th annual national meeting of the Imperial Order, Daughters of the Empire from May 30 to June 3 in the Hotel Saskatchewan, Regina.

Cobble Hill Woman Red Cross Trustee

Mrs. J. N. Mawer, Cobble Hill, has been re-elected an honorary trustee of the Canadian Red Cross Society at the society's annual meeting in Toronto.

St. Saviour's

St. Saviour's afternoon branch of the WA will meet at 2 p.m. on Monday at the home of Mrs. R. McPhee, 3038 Albany Street.

SHIRTS BEAUTIFULLY LAUNDERED

Page THE CLEANER

PHONE EV 2-9191

2929 DOUGLAS

LADIES' SUITS, COATS, SHORTIES, SKIRTS, SLACKS

Mother's Day Opportunity

Middle-of-Season Sale!

Our lease expires this summer and our very large stock of fine all-wool suits and coats must be sold!

PRICED TO SELL

ALL-WOOL SUITS, regular to $75.00, from ..... $19.95 to $49.95

TOPCOATS from ..... $19.95 to $55.00

For Genuine CROMBIE of ABERDEEN SEALSKIN

Broken sizes left—A regular $100 value

SHORTIES TO FIT ALL FIGURES

SKIRTS OR SLACKS AT GREATLY REDUCED PRICES

JOHN McMASTER

Ladies' Fine Clothing

610 COURTNEY STREET PHONE EV 4-3141

MEN'S SHOP—1012 FORT STREET—PHONE EV 4-4712

white . . .

white . . .

white . . .

CEPPETTO

. . . of course

They're white . . . they're right . . . and they're here in exciting new styles to suit your every whim.

18.95

Blue and White.

Brown and White

Munday's

1203 DOUGLAS STREET

Store Hours: Open Till 9 Friday

Phone EV 4-1111

M&M

1958 FRIGIDAIRE

NO DOWN PAYMENT

8 cu. ft., 3 full-width shelves, handy half shelf, cold and season controls, glide-out hydrator, 35-lb. freezer chest, four lift-off door shelves, butter compartment, two ice cube trays. Full General Motors' warranty. Regular $249.95.

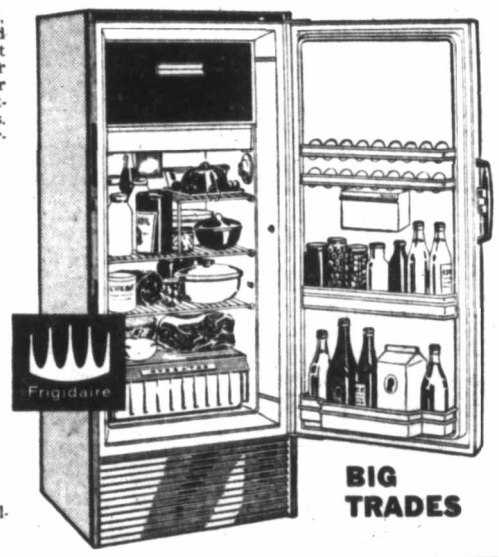

SPECIAL FAIR WEEK BARGAIN OFFER!!!

No Money Down

Easy Payments

Big 10.8 cu. ft. model available—Only a few left.

BIG TRADES

A FEW 1958 ELECTRIC RANGES

30" FRIGIDAIRE RD 39—DE LUXE MODELS—Fully automatic. Heat minder unit. Reg. $359.95. Mc & Mc Special $299.00

RED STAR SPECIALS

Cardinal Glass-Lined Automatic Water Heaters

30-gallon, with 10-year warranty—3,000 watts. Special $89.95

Gas model same price.

Thor Automatic Clothes Dryer

Full-time control. Safety thermostat. Easy-access lint trap. Mc & Mc Special $188.88

Cyclos Oil Range

Full 16" oven. New de luxe model $219.95

Sparton Mantel Radio

Five tubes, with large 4-inch speaker. In color too. Mc & Mc Special $29.95

Shirley 54" Cabinet Sink

Including de luxe faucet and strainer. Gleaming white enamel. Slightly damaged. Only $95.00

Thor Upright Freezer

Floor model, slightly marked. Regular $589.00 ..... $349.00

★ Floor Model TV at Bargain Prices ★

SPARTON—WESTINGHOUSE—PHILCO

NO MONEY DOWN—EASY TERMS

See Our Stands, 2 and 3, at the Arena

McLennan, McFeely & Prior Ltd.

1400 GOVERNMENT STREET PHONE EV 4-1111

SKY MASTERS

JUDGE PARKER

BLONDIE

BEN BOLT

LIL ABNER

REX MORGAN

ARCHIE

JULIE JONES

POGO

RIP KIRBY

Garden Notes

Biggest Selection in Years

By M. V. CHESNUT, FRHS

The garden shops and stalls around town have been blossoming out this past week or so with just about the best selection of bedding plants and vegetable plants I have ever seen. The range of varieties being offered is far wider than in previous years, and you can pick up plants to fit into just about any color scheme or into any vegetable cropping program.

This is a good time to buy and plant out the hardier kinds—stocks, sweet peas, snaps, cabbage and sprout plants and the like — but for my money, it is still a bit early for the more tender types. The low-lying areas hereabouts are still getting an occasional touch of frost during the night and I'd be a bit worried if I had tomatoes, beans, zinnias, petunias, dahlias or cucumbers set out in the open without any protection.

★ ★ ★

I'll grant you that there is some advantage in buying your tomato plants early, for you can pick out just the varieties and types you want now; later in the month, the plants will be picked over and the selection won't be as good. You don't have to plant them out right off the bat, though, and it isn't at all a bad idea to buy them now, but hold them and complete the hardening-off process, which may not have been continued long enough by the greenhouse operator.

The trick here is to give your flats of plants all the sun and air possible, to acclimatize them to outdoor living after their hothouse atmosphere, but without exposing them to damaging low temperatures. The flats can go outdoors in a warm, sunny corner of the garden, but bring them indoors or into an unheated sunporch or coldframe overnight. Time enough to plant them out when the overnight low temperature hikes itself up over 40 degrees and stays there.

★ ★ ★

Mind you, this applies only to plants in flats or pots. You have no option with tomato plants which have been dug up out of a nurseryman's flat and bundled up in a bit of newspaper; these must be planted immediately and your best bet in their case, if you must plant early, is to bung them into the ground and cover immediately with hotkaps. Later on, as the plants make height, the hotkaps can be slit and the plant allowed to grow right on up through the slit into the open air.

In selecting tomato plants, don't look for the biggest or tallest plants in the market. What you want are the short, sturdy types with thickish stems well furnished with leaves. Plants with long gaps on the stem between leaves are to be avoided, as are plants with thin, spindly tips.

★ ★ ★

The shape of the plant and color of the leaves are very revealing, indicating just what kind of treatment the plants have received in infancy. Too-tall plants with skinny tips have had too much warmth and insufficient light.

A yellowish cast to the leaves is a pretty sure indication that the plants were sown too early and have been in their boxes too long and have exhausted the soil. A blue tinge in the leaf is the result of a chill and is found in plants where the hardening-off process hasn't been sufficiently gradual.

Ferny, finely-cut leaves is a sure indication of virus infection and such plants should be rogued out immediately and put in the incinerator before the aphis can spread the infection.

Conversation Piece

By Rudolf Flesch

Are You Depressed?

Are you worried? Tense? Depressed? Do you have premonitions and vague fears? Do you feel a sense of panic? Do you wake up nights in gloom and anxiety?

You don't? Well then, I'm afraid to tell you, you aren't up to date. This is the age of anxiety and you're supposed to feel in the dumps most of the time. Everybody who is anybody says so. It's the latest among those in the know. If you aren't filled to the brim with anxiety, you aren't in the swim.

You don't know what to be anxious about? Oh, come, come. There's our foreign policy, isn't there? And the H-bomb, and the situation in Africa, and inflation, and the missile race—how can you just sit there, hanging on to your idiotic optimism?

If you want to know what a real intellectual thinks of you, listen to Professor David Riesman of the University of Chicago (I quote from Best Articles and Stories): "It is hard for people like ourselves in the upper-middle class . . . to imagine the extent of people's willingness to forget, to fail to perceive, to overlook events . . . We underestimate the enormous apathy which acts as a shield or buffer against anxiety . . . We try to scare people into wisdom only to discover that they lack the imagination to be frightened."

Why, Dr. Riesman goes on, there are even public opinion polls to prove that people are incurably optimistic. During the 1958 recession, consumers turned out to be "far from panicky." And after the first Russian sputnik, most people felt sure America would soon catch up.

Of course, consumers were perfectly right not to get panicky in 1958, and America has launched a few satellites since sputnik. But Dr. Reisman would never admit such a thing. People ought to have, says he, "a saner fear."

I get awfully tired of reading this sort of stuff all over the place. (Time, which once had Dr. Riesman on the cover, ran a cover story on Dr. Paul Tillich, the Harvard theologian. It was all about "existential anxiety" and a "shock treatment for the complacent.")

Years ago, Franklin D. Roosevelt said, "We have nothing to fear but fear." Has he been proved wrong? Is fear now the intelligent, accepted approach and is everybody stupid who doesn't get panicky seven days a week?

Hollywood Today

By Sheilah Graham

Looking Gorgeous, Debbie Steps Out

HOLLYWOOD (NANA) — When **Debbie Reynolds** isn't working she's stepping out, doing the town. She was at the Trades in Beverly Hills with **Bob Neal**, Texas millionaire with a long record of dating the glamorous ladies of Hollywood. So, away with the diaper pins in the blouse, and the pulled-back braids, Debbie will prove she can look as gorgeous as a certain young matron whose maiden initials were **E. T.**

★ ★ ★

Red Buttons put the money received for "The Big Circus" into a house in Bel Air, the promised land of show biz. Red's new house is French provincial with 15 rooms and five baths, "and I'm the guy who paid $3 a week for half a hotel room in New York when I was stooging at Minsky's," Red recalls.

Spencer Tracy will go to Martinique to portray a priest in **"The Devil at Four o'Clock."**

★ ★ ★

Claire Bloom, settling permanently in New York, explains, "I had to, for tax purposes. I was subject to double taxation. And New York is sort of halfway between Hollywood and London for commuting."

★ ★ ★

With the bust-up of her marriage plans to **Prince Shiv**, changeable **Eva Bartok** is resuming her acting career—with **Pier Angeli** and **Richard Attenborough** in **"S.O.S. Pacific."**

★ ★ ★

Best space gatherer of the year was the banning of the thousands of photographs of **Goya's "Naked Maja."** Now, if only Ava Gardner's movie were as good as the stunt!

★ ★ ★

Karl Malden's moustache, specially sprouted for Marlon's western, has been snipped off. In the beginning of the picture he has none, grows it five years later, according to the script, which was filmed backward. "At last we're at the beginning," grinned Karl. The lengthy filming **"One-Eyed Jacks"** has only a few more weeks before completion.

Winning Contract

By SCHENCKEN AND FREY

Intercollegiate Hand No. 10

Vul: Both

NORTH
♠ A 5
♡ K 4
◇ 7 6 2
♣ A K Q J 6 2

WEST
♠ 9 8 6 3
♡ Q 10 6 3
◇ Q 10 4
♣ 9 3

EAST (D)
♠ K Q J 4
♡ J 9 2
◇ J 5
♣ 10 8 7 5

SOUTH
♠ 10 7 2
♡ A 8 7 5
◇ A K 9 8 3
♣ 4

Suggested bidding:

East	South	West	North
Pass	1 ◇	Pass	3 ♣
Pass	3 ♡	Pass	4 N.T.
Pass	5 ♡	Pass	6 N.T.
All Pass			

Opening lead: ♠ K

With a solid suit of your own facing an opening bid, it is not necessary to have good support for partner's suit in order to justify a skip response. In fact, the only way to show such a hand as North's is by an immediate jump-take-out in clubs. After that, it's mostly a matter of whether North-South bid the slam at clubs or at no-trump—with par going to either contract—provided it is made.

That turns out to be a big "provided." One look at dummy reveals to declarer that he has a sure loser in spades, and a sure loser in diamonds, and no finesse to be taken or long suit to be established that will permit him to get the needed discard in time. So, his only hope is to play for a squeeze, and to do that he must conform with a procedure known as "rectifying the count." This means bringing the hand to a point where he can win every trick but one.

To achieve that situation, declarer must duck the opening spade lead. After that, the squeeze is automatic. Declarer wins the second spade, cashes the ace and king of diamonds and five clubs—discarding three diamonds and a heart from dummy. Now comes the sixth club, with the pinch applied to East.

In order to hold the spade jack, East must discard a heart. Dummy thereupon pitches the spade ten, and West comes under the gun. If he discards the diamond queen, North's seven-spot is high. If he lets go a heart, the king and ace drop all the outstanding cards in that suit, and South's last heart wins the last trick and produces the slam.

Released by The Associated Newspapers

Bridge Results

Winners of the weekly tournament of the Allmasters' Duplicate Bridge Club were: 1, Tony Marsh and Leslie Stewart; 2, Walter Allen and Jeff Jeffries; 3, Marjorie Beale and Hilda Price; 4, Sam Duprau and Otto Leesment; 5, Mr. and Mrs. Albert Jorgensen; 6, Freda Small and Eleanor McKee.

The Daily Cross-Word Puzzle . . .

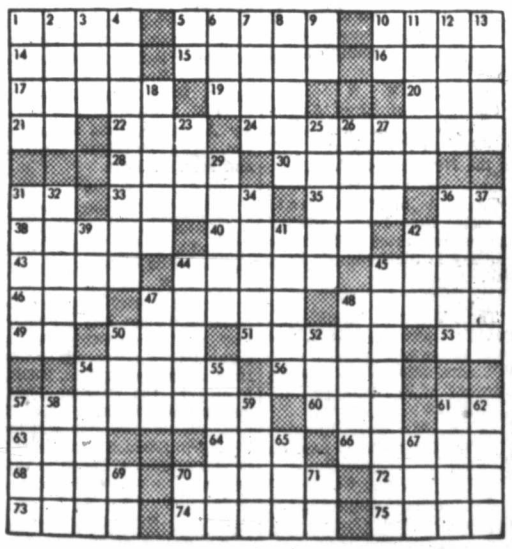

ACROSS
1. Fish.
5. Fruit of oak.
10. A tax.
14. A hodgepodge.
15. Lake in western U.S.
16. Man.
17. Intended.
19. Narrow inlet.
20. Letter of alphabet.
21. Babylonian deity.
22. Electrified particle.
24. Elision.
28. The dill.
30. Metal.
31. Sacred Hindu word.
33. King of fortification.
35. French for summer.
36. By.
38. A cross (pl.).
40. Composes.
42. Tree yielding caucho.
43. Word of sorrow.
44. Worries.
45. Walk.
46. Buddhist pillar.
47. Bishop's headdress.
48. Cubic meter.
49. Teutonic deity.
50. Stroke lightly.
51. Lethargic sleep.
53. Symbol for tellurium.
54. Should.
56. Article of furniture.
57. One who answers (pl.).
60. Metal.
61. Exist.
63. I have (contr.).
64. Hawaiian hawk (pl.).
66. Greek market place.
68. Loose ravellings.
70. Island in Mediterranean.
72. Ireland.
73. Bride of Lohengrin.
74. Utopian.
75. Tattered attire.

DOWN
1. Approach.
2. Appellation of Athena.
3. Narrow inlet.
4. Daggers.
5. By.
6. Wheeled vehicle.
7. State.
8. Wanders.
9. A direction.
10. Symbol for samarium.
11. Find fault without reason.
12. Oil used in making butter substitute.
13. Of an age group.
18. Sound quality (pl.).
23. Man's nickname.
25. Short news articles.
26. Places.
27. Observe.
29. Understood.
31. Short papal cape.
32. Tooth.
34. Openings in nose.
36. Vigilant.
37. Indian tent.
39. Cereal grain.
41. Dodecanese island.
42. American Indian.
44. Tenth part.
45. Newcomer.
47. Ancient priestly caste.
48. Capital of Bulgaria.
50. A king of Assyria (Bib.).
52. Cooking vessel.
54. Uncloses.
55. Group of three.
57. Annoy.
58. Wicked.
59. Fish.
61. Ship's jail.
62. Brings forth.
65. As it stands (mus.).
67. Anglo-Saxon coin.
69. Symbol for tantalum.
70. Syllable of scale.
71. Mulberry.

Answer to Previous Puzzle:

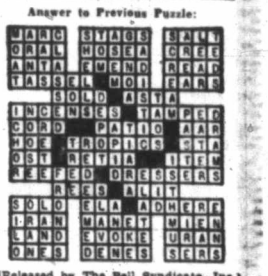

(Released by The Bell Syndicate, Inc.)

B.C. Debt to Go In Razzle-Dazzle

KELOWNA (CP)—Tentative plans for a razzle-dazzle celebration to mark the end of B.C.'s net debt were announced Friday by Premier Bennett and Mayor R. F. Parkinson of Kelowna.

The climax of a day of celebrations in Kelowna Aug. 1 will be a bonfire in the middle of Lake Okanagan. A stack of logs, topped by an outsize replica of a mortgage document, will be floated onto the lake and set afire.

Mr. Bennett said the costs of celebration will be borne by sponsors, advertisers and the Social Credit League of B.C.

The bonfire will be timed between 9 and 10 p.m. to coincide "exactly to the minute" with the time seven years earlier when the Bennett government was sworn into office.

The day will also see a seven-tiered cake, parades, picnics, a giant barbecue, fireworks and street dancing.

'If Only Churchill Disappeared... There Is Hope...Refuse to Die'

★ ★ ★

My Last Words: By Adolf Hitler

★ ★ ★

This is the first installment of a sensational document, dictated by Adolf Hitler to his deputy, Martin Bormann, inside his Berlin bunker in the dying days of the Third Reich. After 14 years, the document has come to light. It has been accepted as genuine by historians of the highest order. This part was dictated Feb. 4-6, 1945.

After 54 months of titanic struggle, waged on both sides with unexampled fury, the German people now finds itself alone, facing a coalition sworn to destroy it.

War is raging everywhere along our frontiers. It is coming closer and ever closer. Our enemies are gathering all their forces for the final assault.

Their object is not merely to defeat us in battle but to crush and annihilate us. Their object is to destroy our Reich, to sweep our ideology from the face of the earth, to enslave the German people—as a punishment for their loyalty to National Socialism. We have reached the final quarter of an hour.

SITUATION SERIOUS

The situation is serious, very serious. It seems even to be desperate.

We might very easily give way to fatigue, to exhaustion. We might allow ourselves to become discouraged to an extent that blinds us to the weaknesses of our enemies. But these weaknesses are there, for all that.

We have facing us an incongruous coalition, drawn together by hatred and jealousy and cemented by the panic with which the National Socialist doctrine fills this Jew-ridden motley.

FACE TO FACE

Face to face with this amorphous monster, our one chance is to depend on ourselves and ourselves alone; to oppose this heterogeneous rabble with a national, homogeneous entity, animated by a courage which no adversity will be able to shake.

A people which resists as the German people is now resisting can never be consumed in a witches' cauldron of this kind. On the contrary; it will emerge from the crucible with its soul more steadfast, more intrepid than ever. Whatever reverses we may suffer in the days that lie ahead of us, the German people will draw fresh strength from them; and whatever may happen today, it will live to know a glorious tomorrow.

We must continue the struggle with the fury of desperation and without a glance over our shoulders. And if, in spite of everything, the Fates have decreed that we should once more in the course of our history be crushed by forces superior to our own, then let us go down with our heads high and secure in the knowledge that the honor of the German people remains without blemish. A desperate fight remains for all time a shining example.

MANY EXAMPLES

No! There is no such thing as a desperate situation! Think how many examples of a turn of fortune the history of the German people affords!

During the Seven Years' War Frederick found himself reduced to desperate straits. During the winter of 1762 he had decided that if no change occurred by a certain date fixed by himself, he would end his life by taking poison. Then, a few days before the date he had chosen, behold, the Tsarina died unexpectedly and the whole situation was miraculously reversed.

Like the great Frederick, we too are combating a coalition, and a coalition, remember, is not a stable entity. It exists only by the will of a handful of men.

ADOLF HITLER
. . . 'We must fight on'

IF CHURCHILL . . .

If Churchill were suddenly to disappear, everything could change in a flash. The British elite might perhaps become conscious of the abyss opening before them—and might well experience a serious shock. These British, for whom, indirectly, we have been fighting and who would enjoy the fruits of our victory . . .

We can still snatch victory in the final sprint! May we be granted the time to do so!

All we must do is to refuse to die—it is as simple as that.

Churchill seems to regard himself as a second Pitt. What a hope! In 1793 Pitt was 34 years old. Churchill unfortunately is an old man, capable—and only just capable at that—of carrying out the orders of that madman Roosevelt.

In any case, the situations are in no way comparable.

Take your mind back for a moment to the conditions in Pitt's time. From England's point of view he was perfectly right in refusing to have any truck with Napoleon. By maintaining, as he did, a firm attitude under impossible conditions, he was safeguarding for his country such chance as it had of playing the role which subsequently fell to its lot in the 19th century. It was a policy designed to preserve the existence of his country.

Churchill, by refusing to come to terms with me, has condemned his country to a policy of suicide. He has made the same mistakes as those generals make who wage a war according to the principles of the preceding war.

There are now elements which it is impossible to fit into such a scheme of things.

The crucial new factor is the existence of those two giants, the United States and Russia.

Pitt's England ensured the balance of world power by preventing any hegemony in Europe—by preventing Napoleon, that is, from attaining his goal.

Churchill's England, on the other hand, should do all that it can to ensure the unification of Europe, if it wishes to preserve that same balance of power.

GRASPS TRUTH

At the beginning of this war I did my utmost to act as though I believed Churchill to be capable of grasping the truth of this great policy; and in his lucid moments he is, indeed, capable of grasping it. But for a long time now he has been bound hand and foot to the Jewish chariot. My object in trying to come to terms with England was to avoid creating an irreparable situation in the West. Later, when I attacked eastwards and lanced the Communist abscess, I hoped thereby to rekindle a spark of common sense in the minds of the Western Powers. I gave them the chance, without lifting a finger, of making a contribution to an act of catharsis, in which they could have safely left the task of disinfecting the West in our hands alone. But the hatred felt by those hypocrites for a man of good faith is stronger than their sense of self-preservation.

I had underestimated the power of Jewish domination over Churchill's England.

During the decisive period between 1930 and 1940, the situation was quite different from that which obtained at the time of Pitt and Napoleon.

LOST PRIDE

Europe, exhausted by a great war, had lost her pride of place, and her role as leader was no longer recognized. It was still one of the centres of attraction on earth, but one which was steadily losing its importance in the face of the growing might of the United States of America, of the Russo-Asiatic colossus and of the empire of the Rising Sun.

If fate had granted to an ageing and enfeebled Britain a new Pitt instead of this Jew-ridden, half-American drunkard, the new Pitt would at once have recognized that Britain's traditional policy of balance of power would now have to be applied on a different scale, and this time on a world-wide scale. Instead of maintaining, creating and adding fuel to European rivalries Britain ought to do her utmost to encourage and bring about a unification of Europe. Allied to a united Europe, she would then still retain the chance of being able to play the part of arbiter in world affairs.

Tomorrow: "I was ready to save the British Empire."

Courtroom Parade

Theft of Car Wheels Draws Concurrent Jail Sentences

Sebastian Jack, 20, of 14A Cooper Road, was given two concurrent sentences of three months each in two Greater Victoria police courts yesterday.

He was sentenced in Colwood by Magistrate A. I. Thomas for theft of two car wheels and tires, valued at less than $50. In Oak Bay he was sentenced by Magistrate William Ostler for theft of one car wheel and tire.

★ ★ ★

Also in Oak Bay, two Work Point soldiers pleaded guilty to consuming liquor in a public place. Gordon Alvin Thompson and Valere L. A. Maeren were fined $50 each.

★ ★ ★

In city court yesterday Stanley MacKenzie Dewar, no fixed address, pleaded guilty to two charges of breaking, entering and theft. On both he was remanded for probation report and sentence to Wednesday.

Dewar admitted wrapping a rock in his suit coat at about 11 p.m. Thursday and breaking a large window at Reliable Used Furniture, 541 Johnson. From the window he stole a radio valued at about $13, which he hid in bushes across the Johnson Street bridge.

He also admitted breaking in the same manner a show window in the Hudson's Bay Company store, and stealing two sweaters valued at about $60. These he sold.

"I'm an alcoholic," he told the court. "This is the first time I ever tried breaking and entering."

★ ★ ★

George Vaux, 1285 Pembroke, who pleaded guilty Thursday to assaulting his wife, was placed under bond of $250 and ordered to be of good behavior, especially toward her, for six months. He was also ordered to abstain from alcohol.

★ ★ ★

Fred Morry, 1417 Government, was fined $15 when he admitted being a minor in possession of liquor. He is 19.

★ ★ ★

In Sidney police court yesterday Michael J. Hogan, no fixed address, pleaded guilty to a charge of breaking, entering and theft, and was remanded to May 15 for sentence.

He was charged with forcing a rear door at the home of Harold Goodwin, Patricia Bay Highway, while the occupants were away on Dec. 19, 1957, and stealing about $1,000 of household effects.

Hogan was returned to the coast Thursday from Chatham, Ont., by Cpl. William Stanton of the Sidney RCMP.

Royal Life Saving Society

Oak Bay Swimmer Wins High Award

The Distinction Award, second highest award of the Royal Life Saving Society, has been won by Christine Bailey, 17, a student at Oak Bay High School.

Christine, a member of the Victoria Amateur Swimming Club, which sponsors the Society's courses, said that the test "was very hard. I wouldn't recommend it to anyone unless he was a very proficient swimmer, and had been practicing for a year."

The gruelling examination included dives from the high board in the Crystal Garden pool, duck-diving, demonstrations of rescuing, questions on body circulation and general anatomy, and a demonstration of artificial respiration.

Jim McCague, president of the Victoria Amateur Swimming Club and secretary of the Victoria branch of the Royal Life Saving Society, said that Christine is a "good, strong swimmer."

Christine, who has been swimming since she was 11 and who started the RLSS courses at her father's insistence, says she will definitely try for her diploma, the highest award of the society.

dance at VICTORIA'S BEST! (Informal)
Saturday Supper Dance, 9 p.m. to midnight. Spend a gay and glamorous evening dancing to the music of the Empress Hotel's dance orchestra in the candle-lit CRYSTAL BALLROOM.
$1.50 per person cover charge. Reservations, please. Phone EV 4-8111.
Empress
A CANADIAN PACIFIC HOTEL

ODEON MOVIE CLUB
SATURDAY, 11.00 A.M. Doors Open 10.30 a.m.
"TARZAN ESCAPES"
4 COLOR CARTOONS
Children 15c, Tax Incl.

SECOND WEEK
ACADEMY AWARD WINNERS
DAVID NIVEN WENDY HILLER
SEPARATE TABLES
DEBORAH KERR RITA HAYWORTH BURT LANCASTER
ADULT ENTERTAINMENT ONLY
Doors 12.50 Feature 1.20, 3.20, 5.20 7.20, 9.20
ODEON EV 3-0513
REGULAR PRICES 50¢ TILL 2 P.M. Tax Incl.

JERRY LEWIS ...funnier than ever in one of the funniest pictures ever as THE DELICATE DELINQUENT
Showing at 2.32 - 5.52 - 9.12
And on the Same Program
Glenn Ford in "FASTEST GUN ALIVE"
PLAZA EV 3-6414
Showing at 1.00 - 4.20 - 7.40

The Victoria Gilbert and Sullivan Operatic Society Presents
"DIE FLEDERMAUS"
By JOHANN STRAUSS
ROYAL THEATRE (Curtain Time 8.15 p.m.)
MONDAY May 18 TUESDAY May 19 WEDNESDAY May 20
Reserved seats available at Eaton's box office from Monday, May 11 on. Tickets also available at HBC, Standard Furniture, Woodward's, Western Music Co., Kent's and society members.

Women's Auxiliary of FAMILY AND CHILDREN'S SERVICE Presents
"A SPRING RIDOTTO"
In the garden of Mr. and Mrs. E. R. Whittington
3275 BEACH DRIVE
TODAY—2 P.M.
Afternoon Tea and Fashion Show Admission 50c

Come to the FAIR
IT ENDS TONIGHT
VICTORIA 13th Annual I & A EXHIBITION
MEMORIAL ARENA - CURLING RINK
TODAY 10 a.m. to 4 p.m. is KIDDIES DAY
SPECIAL RIDES AT SPECIAL PRICES
2 Nights, 1 Day More
FUN AND EXCITEMENT ON THE GIANT MIDWAY
New rides—new thrills . . . the biggest in Canada.
PROFESSIONAL ACTS
Spell binding entertainment by TV stars, singing, music, acrobatics. 3.30 p.m. and 10.15 p.m.
BEAUTY QUEENS with the final judging Tonight
FASHION SHOW TONIGHT AT 8.30
WONDERFUL DOOR PRIZES
1.—A '59 Bel Air Chevrolet Sedan
2.—14-ft. Fisherman Cruiser and Mastercraft Trailer
3.—Movie Camera, Projector and Screen
ADMISSION
2 to 6 p.m., Adults 50¢ Students 25¢
After 6 p.m., Adults 75¢, Students 25¢
Children under 12 with adults, FREE
Booths Packed With Fascinating Exhibits
YOUR CHANCE TO WIN THE $25,000 MODEL HOME
Get Your ticket. Complete home, fully furnished, to be moved to a lot on Somerset.

ENDS TONIGHT
A J. Arthur Rank Comedy in Technicolor Starring ALEC GUINNESS
"TO PARIS WITH LOVE"
Gay, colorful and exciting, it's to Paris for love, it's Guinness for laughs. Father thought it time son learned about life, so—he took him to Paris. You'll be surprised what father learned!
Doors 6.30
Complete Programs 6.45 and 8.43
Feature 7.26 and 9.14
OAK BAY

Tillicum OUTDOOR THEATRE
Gates Open at 7.45
Henry Fonda - Anthony Perkins
"THE TIN STAR"
—Also—
Danny Kaye - Glynis Johns
"THE COURT JESTER"
Technicolor
Prices—Adults 75c
Children (under 12) Free
Students (with Parents) 25c

ENDS TONIGHT
COLE PORTER'S
"LES GIRLS"
A Musical Comedy in CinemaScope and Color Starring GENE KELLY, MITZI GAYNOR, TAINA ELG and KAY KENDALL in her most hilarious role.
Plus Cartoon
Doors at 6.30
Complete Programs at 6.55 and 8.55
Feature at 7.05 and 9.05
FOX

GEM THEATRE SIDNEY
TONIGHT AT 6.50 AND 9.00
"IMITATION GENERAL"
CinemaScope
GLENN FORD - TAINA ELG
And Academy Award-Winning RED BUTTONS

KNOTTY PINE
"THE PLACE TO DINE"
Don't Forget Sunday is MOTHER'S DAY
Let us do the worrying about dinner, and we will wash her dishes
Call for Reservations — GR 8-1831

THE SKYLIGHTERS Present Their TULIP DANCE
TONIGHT
WHITE EAGLE HALL
Cor. Niagara and Dock St.
Reservations: EV 2-1556
Admission: $1.25 a Person

GROUSE NEST
For a Meal, Afternoon Tea or Week's Holiday 35 Minutes' Drive on Paved Road
Superb View of the Water
Excellent Meals at Any Time
Special Buffet Dinner or Afternoon Tea MOTHER'S DAY
PHONE SOOKE 59G

DON MEE'S CHINESE FOOD
538 FISGARD STREET
Open at 5 p.m.
or
Free Delivery to Your Door
PHONE EV 3-1032

McMorran's CORDOVA BAY LTD
DANCING Saturday Evening
George Kraeling's Victoria's Finest Orchestra
Smoothest Maple Floor in the
Seaview Room
TABLE RESERVATIONS GR 9-3243

THE Seven-T KITCHEN
CHINESE FOOD
BETWEEN QUADRA AND BLANSHARD
FREE DELIVERY
Open 4 p.m. Every Day
844 Cormorant Street
Phone EV 4-4914

OAK BAY BEACH HOTEL
Following our Special Sunday Night Dinner on May 10, Mr. and Mrs. Alex Grey will show colored slides of Europe, including their famous art gallery interiors.
For Reservations, EV 3-1137

CHEZ MARCEL
DINNER DANCE
Every Saturday Night
Catering to Banquets, Receptions and Private Parties
PHONE GR 8-2313

USED CAR? MORRISON
CHEVROLET — OLDSMOBILE
Yates at Quadra

BRENTA LODGE
BRENTWOOD BAY B.C.
VICTORIA'S LEADING RESORT
Enjoy the warm hospitality and extensive recreation facilities of this outstanding resort, or reserve a table in our magnificent marine view dining room, for lunch, afternoon tea or dinner.
A perfect setting and every facility available for wedding receptions and banquets. Dining room seating capacity, 150.
Recommended by A.A.A. and Duncan Hines
Phone GR 6-2262

YOUR WHOLE FAMILY WILL LOVE IT!
CONTINUOUS TODAY FROM 1 P.M.
THE 7th VOYAGE OF SINBAD
DYNAMATION Technicolor
A MORNINGSIDE PRODUCTION A COLUMBIA PICTURE
Starring Kerwin Mathews and Kathryn Grant
Plus—A Lighthearted Comedy
"GOING STEADY" with Molly Bee - Alan Reed, Jr.
Dominion

50¢ TILL 2 P.M.
A Suspenseful Story of the Hungarian Revolt
DEBORAH KERR / YUL BRYNNER
in ANATOLE LITVAK'S THE JOURNEY
Doors 1 p.m.
Feature 1.26, 3.58, 6.30, 9.12
Last Complete Show 8.45
Extra! Tom & Jerry Cartoon and Travelogue
REGULAR PRICES ENDS TODAY
Royal STARTS MONDAY Royal
THE GUN-HOT STORY OF THE CUTIES... WHO KEEP THE RACKET BOYS HAPPY—AND THEIR MOUTHS SHUT!
'PARTY GIRL'
CINEMASCOPE · METROColor
ROBERT TAYLOR · CYD CHARISSE · LEE J. COBB
Adult Entertainment Only
Regular Prices ● 50c Till 2 p.m.

STARTS MONDAY
2 OF THE GREAT PICTURES OF ALL TIME WITH 2 OF THE GREAT STARS OF TODAY!
ELIZABETH TAYLOR
GEORGE STEVENS' A PLACE IN THE SUN
MONTGOMERY CLIFT
Academy Award Winner WILLIAM HOLDEN FOR HIS PERFORMANCE IN Stalag 17
CAPITOL

HURRY! HURRY! HURRY! ENDS TODAY
CONTINUOUS FROM 1 P.M.—FEATURE STARTS AT 1.53 - 4.33 - 7.00 - 9.37
The FUNNIEST DOG-GONE ADVENTURE THAT EVER HAPPENED TO ANYONE!
Walt Disney's THE SHAGGY DOG
Fred MacMURRAY · Jean HAGEN
ALL CHILDREN 35¢ ALL DAY
Capitol
WALT DISNEY'S LEGEND of SLEEPY HOLLOW

TELEPHONE
EV 3-4111

CLASSIFIED WANT ADS

FASTER RESULTS
LOWER COSTS

AFTER-HOUR TELEPHONES
11.30 p.m to 8 a.m.
Circulation EV 3-0725
Sports EV 3-7000
Editorial EV 3-4509 or EV 3-8309

SUBSCRIPTION RATES
Wherever carrier service is maintained $2.0. per month.
Single copy sales price: 10 cents daily. 14 cents Sunday.
By mail: Canada, Great Britain, Yukon Territory, one year, Birth Notices $1.25 per insertion. $18.00; six months $10.00; three months, $5.00; single month, $2.00. Australia, month, $2.50; U.S.A., month, $2.00. Foreign, $3.00 per month.

Authorized as second-class mail, Post Office Department, Ottawa.
Member of Audit Bureau of Circulations.

CLASSIFIED RATES
30c per line per day, 57c per line per three days, $1.06 per line per six days, $3.90 per line for one month (26 days). Above rates apply to consecutive insertions only. Sunday single insertions 22c per line. Contract rates on application. Minimum advertising two lines.

Marriages, in Memoriam Notices, Cards of Thanks, not exceeding 12 lines, $1.75 per insertion. Each additional line 17c daily.
Deaths, Funeral Notices, not exceeding 12 lines, $1.75 first insertion and $1.25 subsequent insertions. Each additional line 17c daily.

In the event of an error occurring the liability of Victoria Press Ltd. shall not exceed the charge for the space actually occupied by the item in question.

TERMS OF PUBLICATION
The Victoria Press Ltd. shall not be liable for non-insertion of any advertisement beyond the amount paid for such advertisement.
All claims of error in publication shall be made within 12 hours thereafter and if not made shall not be considered. No claim will be allowed for more than one incorrect insertion nor for errors not affecting the value of the advertisement.
All advertising copy will be subject to the approval of the Victoria Press Ltd. who reserve the right in its sole discretion to classify, reject or insert copy furnished.

DUNCAN BUREAU
30 Kenneth St.
Post Office Box 182
Telephone Duncan 1600

Eastern Canada representative: W. H. Austin & Co., 18 Toronto Street, Toronto, Ont.

United States representative: Cresmer & Woodward, Canadian Division.

Replies to private box numbers may only be obtained from the downtown office of Victoria Press Ltd. at 1215 Broad Street and at the Duncan bureau, 30 Kenneth St.

1 BIRTHS

KEMP — Born to Dee and Glen Kemp (nee Ayre), 4411 Leney Place, Royal Oak, B.C., at St. Joseph's Hospital, on May 6, 1959, twins, son Michael Patrick, 6 pounds 14 ounces; daughter, Kelly Ann, 5 pounds 13 ounces.

LARKIN—Born to Lieutenant and Mrs. E. B. Larkin (nee Robin Grant), 3302 Aldridge St., Victoria, B.C. at the Royal Jubilee Hospital, May 4, 1959, a daughter, Janet Elizabeth, 8 lbs. 4½ ozs. A sister for Catherine. (Insured).

PELLETIER — Born to Mr. and Mrs. Valmont J. Pelletier, 1117 Greenwood, Victoria, B.C., at St. Joseph's Hospital on May 6, 1959, a daughter, Romaine Jennifer, 9 lbs. 5 ozs., a sister for Rachelle and Marc.

TOMPKINS—Born to Bob and Velma Tompkins, 846 Princess Street, Victoria, B.C., at the Royal Jubilee Hospital on May 5, 1959, a son, Brian Gordon, 8 lbs. 8½ ozs., a brother for Darlene and Robbie.

2 ENGAGEMENTS

CROSS-BRONSON—Mr. and Mrs. R. W. Cross wish to announce the engagement of their daughter, Marilyn Ann, to James Henry Bronson, R.C.N., son of Mr. and Mrs. Peter Bronson, Winnipeg, Manitoba. The wedding will take place June 6, 1959, 7.30 p.m. in Naden Chapel, Esquimalt.

RAPER-POLSSON—Mr. and Mrs. Tom Raper, 3844 Holland Ave. announce the engagement of their second daughter Vera to Mr. Rune Polsson, son of the late Mr. and Mrs. Albert Polsson of Angelholm, Sweden. The wedding to take place on June 6th, 1959, at 7.30 p.m. in St. Columba Church. Rev. David L. Greene officiating.

5 DEATHS

ALTON—On May 8, 1959 in Victoria, B.C., Frances Marjorie Alton, beloved wife of Reginald R. Alton of Fulford Harbour, Salt Spring Island, B.C.; born in Hamilton, Ont., and a resident of Fulford Harbour for 26 years. Besides her husband, she leaves one brother, Frank J. Revell, and one sister, Mrs. H. Cowing.
The remains are entrusted to Hayward's Chapel and funeral announcement will be made later.

BOWCOCK—In Victoria on May 6, 1959, Fred Bowcock, aged 73 years, of 2814 Scott Street; born in Warrington, England; resident here since 1940; formerly of Trail, B.C. He leaves two daughters, Mrs. Eva Browne of Trail, B.C., and Mrs. Amy Catton of Los Angeles, California; a son, James S., of Rossland, B.C.; sisters in England; also a brother and nieces in Australia. He was predeceased by a son, Robert S., on July 8, 1944, while serving with the Canadian Scottish.
Funeral services from McCall Bros.' Funeral Chapel on Saturday, May 9, at 3.30 p.m.; Rev. F. W. Hayes officiating, followed by cremation. In lieu of flowers, memorials may be made to the B.C. Cancer Fund, c/o 1900 Fort Street, Victoria, B.C.

CAMPBELL—At King's Daughters' Hospital, Duncan, on May 7, 1959, Charles Campbell, aged 83 years. A well-known resident of Duncan since 1915, he is survived by his loving wife, Emily, and two daughters, Mrs. G. (Evelyn) Hogg of Duncan and Mrs. D. W. (Isola) McLennan, Victoria; four granddaughters, three brothers, James of Duncan, Archie, Chilliwack, and Neil, Mt. Elgin, Ont.; one sister, Miss Mary Campbell, Mt. Elgin, Ont.
Funeral services will take place from the Hirst Funeral Chapel on Monday, May 11, at 2.30 p.m., with the Rev. W. F. Burns officiating. Interment Mt. View cemetery.

5 DEATHS

CROOK — In Victoria, B.C., on May 8, 1959, Redvers Charles Crook, aged 59 years, of 1275 Dunsterville Avenue; born in England, resident here for the past 12 years. He leaves his wife, Alice Ann, at the residence; two daughters, Mrs. Alice Owens and Mrs. Robert (Louie) Gee, both of Victoria; a son, Redvers Charles, of Victoria; four grandchildren; his father in Vancouver; a sister and a brother in Vancouver; also a brother in Victoria.
Funeral services from McCall Bros.' Floral Funeral Chapel on Monday, May 11, at 1.30 p.m., Rev. F. W. Hayes officiating. Interment in Hatley Memorial Gardens.

CROPP—In Victoria, on Friday, May 8, 1959, Barbara May Cropp of 3160 Donald Street. She was born in Norwich, England, and had resided in Victoria for the past 47 years. She leaves to mourn, her husband Charles at home; a son, Stanley H. Cooper; a granddaughter, Mrs. Leslie Hanson and great-granddaughter all of Victoria. She was a member of the Burnside Bowling Club.
The Rev. Canon Robt. Willis will conduct the funeral services on Monday, May 11, at 2.00 p.m. in St. Mark's Church followed by interment in Royal Oak Burial Park. Chaplin's are in charge of arrangements.

DOUGENS—In Victoria, B.C. on May 1, 1959, Baby Mary Dougens, beloved infant daughter of Mr. and Mrs. Robert Dougens of 1320 Coventry Street. She leaves, besides her loving parents, her brother, Christopher Robert, at home.
Graveside services will be held at the Royal Oak Burial Park on Saturday, May 9, 1959, at 11.00 a.m. Chaplain J. A. Maclean, R.C.N. officiating. Arrangements with the Sands Mortuary Limited.

LETHABY — In Victoria, B.C., on May 6, 1959, Hubert Lethaby, aged 68, beloved husband of Chrisuna Lethaby of 322 Service Street, Saanich; born in England and a resident of Victoria for 48 years. Besides his wife, he leaves two step-daughters, Mrs. John L. Plant in Toronto, Ont., and Mrs. C. W. Stephens of Port Moody, B.C.; four grandchildren in Toronto; also two sisters in England.
Funeral service in Hayward's Chapel on Saturday, May 9, 1959, at 3.15 p.m., Rev. Canon George Biddle officiating. Cremation. Supervised parking adjoining chapel.

SANGSTER—Suddenly while prospecting at Woodfiber, B.C., on May 6, 1959, Mr. Sidney Cecil (Sid) Sangster, aged 59 years; born in Quebec, P.Q., and a resident of Victoria for the past 44 years, late residence 634 Avalon Road. He leaves his wife, Kay, temporarily residing in the Royal Olympic Hotel; three brothers, J. Allen Sangster and Harold L. Sangster, of Victoria, B.C., and Irvine M. Sangster, Campbell River B.C.; two sisters, Mrs. P. A. Reid (Rowena), and Mrs. E. O. Adams (Edna), of Victoria, B.C.; also nieces and nephews. Mr. Sangster was associated with the tourist business in Victoria for many years.
Funeral services will be held in the Sands Mortuary Limited "Memorial Chapel of Chimes" on Monday, May 11, 1959, at 3 p.m., Rev. T. G. Griffiths officiating.

SCOTT — In Victoria, B.C. on May 6, 1959, Gregor James Scott, aged 81 years, of 1518 Oakcrest Drive; born in Inverness, Scotland, resident here since 1907. He leaves two daughters Mrs. T. R. (Molly) Langley at the residence, and Mrs. W. P. (Kathleen) Harriman of Live Oak, California; a son, Robert Gregor Scott, of White Rock, B.C.; also four grandchildren.
Funeral services will be held in St. Luke's Church, Cedar Hill Cross Road, on Saturday, May 9, at 10.30 a.m., Rev. David Ragg officiating, followed by cremation. McCall Bros. Funeral Directors Ltd.

WALKER — At the residence, 2659 Douglas Street, on May 3, 1959, Francis (Frank) Walker, aged 64; born in Dumbarton, Scotland, and a resident of Victoria for 30 years. He was a veteran of the First World War. Survived by three brothers, Rev. William Walker in England, James Walker in Scotland and Thomas Walker in Dauphin, Man.; one sister, Mrs. Margaret Rankin, in Vermilion, Alberta.
Funeral service will be held in Hayward's B.C. Funeral Chapel, Saturday, May 9, 1959, at 1.30 p.m., Rev. Angus Cameron of Lundavra officiating. Interment in Royal Oak Burial Park. Supervised parking adjoining Chapel.

8 CARD OF THANKS

We wish to thank our friends and neighbors who gave their kind expressions of sympathy during the loss of our beloved wife, mother and grandmother, Mrs. F. Hewes. Special thanks to Dr. A. Vey and nurses and sisters of St. Joseph's Hospital for their kind attention.—Mr. Hewes, A. Sibson and family.

10 FUNERAL DIRECTORS

Three Funeral Chapels dedicated to Thoughtful and Understanding Service—

SANDS
MORTUARY LIMITED
"Memorial Chapel of Chimes."
Quadra Street at North Park Street, Victoria, B.C. EV 3-7511

SANDS
FUNERAL CHAPEL OF ROSES
Fourth Street at Sidney Avenue, Sidney, B.C. GR 5-2932

SANDS
FUNERAL CHAPEL OF HEATHER
Colwood Corners, Colwood, B.C. GR 8-3821

Thomson & Irving
FUNERAL CHAPEL
Est. 1911 Formerly of Winnipeg
Dignified, Courteous Service at Moderate Cost.
PRE NEED AT NEED
SHIPMENTS
1625 Quadra St. Phone EV 4-2612

McCALL BROS.
"The Floral Funeral Chapel"
A background of dependability to exactly the service you would choose.
1400 VANCOUVER STREET
EV 5-4465 66

CHAPLIN'S FUNERAL CHAPEL
Kindness Courtesy Service
980 Quadra Street EV 4-5512

HAYWARD'S
B.C. FUNERAL CO. LTD.
ESTABLISHED 1867
734 BROUGHTON ST. EV 3-3614

INDEX TO WANT AD HEADINGS

Classification	No	Classification	No	Classification	No
Acreage for Sale and Wanted	156	Florists	12	Personals	39
Announcements	14	Flats and Apts Wanted	130	Professional Services	37
Auto Repairs and Service	108	Foreign Import and Sports Cars	101	Personal Loans	140
Auto Body and Painting	109	Fuel	60	Pets	90
Births	1	Funerals	6	Property Wanted	155
Boats and Marine	80	Funeral Directors	10	Property for Sale	154
Business Personals	40	Furniture	62	Room and Board	120
Business Opps	145	Garden Supplies	74	Rooms to Rent	121
Business Services	36	Halls, Stores and Offices to Rent	137	Rooms Wanted	122
Card of Thanks	8	Hotels	116	Situations Wanted Male	29
Cars for Sale	100	Housekeeping Rooms to Rent	125	Situations Wanted Female	30
Auto Financing and Insurance	110	Housekeeping Rooms Wanted	126	Vacation Guide and Summer Resorts	118
Cars and Trucks Wanted	112	Houses to Rent Furnished	132	Salesmen and Agents	22
Coming Events	15	Houses Wanted to Rent	134	Swaps	84
Country Homes and Properties	151	Houses for Sale	150	Teachers Wanted	27
Cottages and Campsites	117	In Memoriam	9	Timber	61
Dancing	43	Listings Cancelled	148	Trailer and Trailer Camps	111
Deaths	5	Listings Wanted	149	Trucks	106
Education	42	Lost and Found	20	Wanted Male Help	21
Engagements		Marriages	7	Wanted Female Help	28
Exchange Real Estate	147	Miscellaneous to Rent	139	Wanted to Borrow	142
Farms for Sale and Wanted	158	Miscellaneous for Sale	85	Wanted to Buy Houses	153
Flats and Apts to Rent Furnished	128	Miscellaneous Wanted	88	Wanted to Rent Miscellaneous	138
Flats, Apts, Rent Unfurnished	129	Monumental Works	11		
		Mortgage Loans	141		

M
A
R
Y

W
O
R
T
H

11 MONUMENTAL

MORTIMER'S
MONUMENTAL WORKS
ESTABLISHED 1877
"The Finest in Craftsmanship"
633 David St. EV 3-6421

STEWART MONUMENTAL WORKS Ltd. Monuments since 1896. 1403 May Street. EV 4-3452.

VICTORIA MONUMENT LIMITED
"Memorials of Distinction"
3091 DOUGLAS ST. EV 2-5834

12 FLORISTS

The Posy Shop
"IF IT'S DONE WITH FLOWERS WE DO IT"
623 Fort St. EV 5-2475

BROWN'S THE FLORIST
FLOWERS FOR EVERY OCCASION
618 VIEW STREET
EV 4-6612, EV 4-3511
Night EV 4-3521

13 CEMETERIES AND BURIAL PARKS

Royal Oak Burial Park
MUNICIPALLY OWNED
Plots from $65.00 to $165.00
Perpetual care included.
For further information,
Phone GR 9-3213

14 ANNOUNCEMENTS

THE SHAWNIGAN BEACH
SHAWNIGAN LAKE
OPEN MAY 9th. Rates to end of June from $13.00 a day for two, incl. all meals, afternoon tea, use of rowboats, tennis court, mashie golf course. Less 10% weekly. Luncheon and dinner served daily in lakeview dining room. Write for free colored booklet to Denis M. Hurley. Phone Cobble Hill 48.

ANNOUNCING
OUR BIG BEGONIA
SPRING SALE
Crosses from prize stock. $4 doz. Swan Lake Conservatory, EV 5-4333.

LOOK FIRST TO
National Motors
For Cars—Trucks Sales
800 BLOCK Yates EV 4-8174

GOOD LUCK JAYCEES!
Hi, Ho, we could not put a display in your wonderful fair this year because we are smack in the middle of an expansion and training program. Hard-of-hearing people need the very best and BELTONE hearing aids have earned that reputation. Don't shop for bargains, be prescription fitted by Humphrey Golby, Beltone hearing counsellor. Northern Audio Company
222 Scollard Building. EV 5-3103.

MOTHER'S DAY
OLDE ENGLAND INN
Special dinners and showing of color slides of England, Venice and Vienna. Teas and luncheons served also. Reserve now. EV 2-8311.

STEPS TOWARDS MENTAL health by Dr. Brock Chisholm, Wednesday, May 13, at 8 p.m., Canadian Legion Britannia Branch Auditorium, 1616 Blanshard St. A public meeting sponsored by Victoria Branch, Canadian Mental Health Association.

COACH LINES MYSTERY TRIPS—See different beauty spots each Sunday. Stop for tea. It's fun. Leave Coach Lines Depot, 814 Wharf Street 1.30 p.m., return at 5. Adults $1.65, children 85c. EV 5-4411.

WESTERHAM SCHOOL—SUMMER SCHOOL
July 2nd to August 26th. Boys and girls from 4-12 years. Extra tuition, games, handwork, picnics. 1765 Rockland. EV 4-2923.

WALLY GRAY ANNOUNCES CASH on the spot for your used furniture and household items. No deductions for commission or cartage. Clear money to you. Phone EV 2-1631.

BOOKS HAVE NO SPONSORS TO utter brief messages for them.
THE HAUNTED BOOKSHOP
845 Fort Street EV 2-1427

BANQUETS, RECEPTIONS
Private Parties
JAMES BAY HOTEL
Phone EV 4-7151

15 COMING EVENTS

MOOSE BINGO
Enjoy Yourself and Help Others
ALL PROCEEDS
MOOSE CHARITIES
MON., MAY 11, 8 P.M.
AT MOOSE HALL
512-514 FORT ST.
ADMISSION $1, EXTRA CARDS 50c
TWO JACKPOTS

BINGO
ST. PATRICK'S HALL
TRENT ST.
(Off Fort, near Foul Bay opp. Safeway)
8 P.M. WED., MAY 13
Cards $1, Extra Cards 50c
2 Jackpots, Extra Games
ONE JACKPOT AT 59 CALLS
(Willows bus to end of Trent, walk one block down Trent.)

EVERY SATURDAY
MODERN DANCING
Request Dances
"Troubadours' Orchestra"
Douglas C.C.F. Hall, 9-12
3368 Douglas St.
Gentlemen $1.00, Ladies 50c
"Stags Welcome"

MAY 17
Norwegian Independence Day will be celebrated Saturday, May 16, at Norway House, 1110 Hillside. Beginning at 8, a program of Norwegian folk songs and music, followed by dancing. Admission 75c, including traditionally Norwegian refreshments.

COACH LINES MYSTERY TRIPS—See different beauty spots each Sunday. Stop for tea. It's fun. Leave Coach Lines Depot, 814 Wharf Street 1.30 p.m., return at 5. Adults $1.65, children 85c. EV 5-4411.

LUXTON HALL
MODERN AND OLD-TIME DANCING SATURDAY NIGHTS, RODEO RASCALS ORCHESTRA. DANCING 9.30 P.M.

WHIST—WARD 3 LIBERAL HEADquarters, 1322-A Government St., Saturday, May 9, 8 p.m. Jackpot.

OLD TIME DANCE, LAKE HILL Hall, Saturday. Columbian Orchestra.

20 LOST and FOUND

$10 REWARD FOR INFORMATION on whereabouts of 1959 Chevrolet 4-door sedan, steel blue, licence 47936. Victoria Press, Box 1150.

20 LOST and FOUND

LOST, BLACK AND WHITE MALE cat. No tail. Bank St. area. EV 4-8646

21 MALE HELP WANTED

COLLEGE MEN
WONDERFUL SUMMER JOB WORK IN RESORT AREAS. SWIMMING, FISHING, BOATING, GOLF AND TRAVEL

WORK 6 HOURS A DAY ON SALES PROMOTION JOB OF LARGE RETAIL CHAIN. APPLICANTS WHO QUALIFY WILL BE GUARANTEED $90 A WEEK WITH THE OPPORTUNITY TO MAKE IN EXCESS OF $125 A WEEK. APPLICANTS MUST BE ABLE TO WORK UNTIL MIDDLE OF SEPT. AND BE FREE TO TRAVEL 5 DAYS A WEEK. HOME WEEKENDS.
CALL MR. HERMIN,
EV 6-1215

VICTORIA GUN CLUB REQUIRES the services of a secretary-cashier. The position consists essentially of managing 17 Sunday afternoon shoots. Transportation to Gun Club grounds a necessity. Reply stating qualifications to 618 Fort St., Victoria, B.C.

VICTORIA INSURANCE AND real estate firm requires competent accountant. Starting salary $375 per month; after 6 months, if suitable, $400 per month. M.S.A. available. Apply in writing to company auditors, Bailey, Monteith, Holms & Co., P.O. Box 398.

REQUIRED FOR A TRADE UNION office, full-time male clerk. Duties, bookkeeping, typing and cashier. Union wages and working conditions. Replies to be in by May 13, 1959. Box 1134. Victoria Press.

MECHANIC WITH EXPERIENCE on Chrysler product cars and trucks. Top working conditions, M.S.A., union wages. Apply Service Manager, Victoria Dodge-De Soto Limited.

HAVE OPENING FOR STRONG man to operate extractor. Steady employment. Apply C. R. Savage, Standard Steam Laundry.

WANTED, MESSENGER BOY WITH bicycle for full-time employment. EV 3-6112.

PIANO POLISHER TO WORK PART time in repair shop. Victoria Press, Box 1131.

WANTED—CONTRACT PRICE FOR framing small house. 3565 Blackwood.

STRONG PERSON OR APPRENtice to help on dairy farm. Phone Duncan 991L3 after 8 p.m.

HANDYMAN FOR A FEW WEEKS, 5 hours per day. 1240 Burnside W.

COOK'S ASSISTANT WANTED, EV 5-5513 for appointment.

22 SALESMEN, AGENTS

LICENSED
REAL ESTATE
SALESMEN

A successful career in real estate with Vancouver Island's largest real estate service can be yours. Recent expansion demands an increase of 10 salesmen. Compare these benefits.
1. New 1959 Meteor cars available.
2. M.S.A. for you and your family.
3. Guaranteed income benefits.
4. TV and radio advertising.
5. Lowest newspaper advertising rate.
6. Centrally-located office.
7. Employees lounge.
8. Sales training and supervision.
9. Highest commissions paid plus bonus awards.

Real estate salesmen with good record, or persons with previous successful sales experience given first consideration. Call Lorrie Kirk or Don Harvey at Northwestern Securities, 631 Yates Street, Victoria. EV 5-6741, at once for confidential interview.

AUTOMOBILE SALES
The man we require must be of neat appearance, well spoken, aggressive and have proven sales ability.
Excellent working conditions and above average earnings readily attained. Monthly guarantee $200 plus additional company benefits. Call EV 5-0012 for appointment.

ISLAND HOMES LTD. HAVE ROOM for an experienced real estate salesman. If you are a producer we have the best deal in town to offer. Before you move have a chat with me. Call Mr. K. MacFarlane for appointment. 2510 Douglas St.

WANTED—EXPERT ROOFING AND siding salesman. Call at 2811 Douglas St., 9-12 a.m., Saturday.

26 FEMALE HELP WANTED

AERO
AMERICAN
AIRLINES
First Domestic
Air Line to Fly the
Jet Airliners

Is Conducting
Interviews for
Stewardesses

GIRLS
Tired of the 9-to-5 routine?
Want to travel—go places?
See and be seen?

IF YOU ARE—
Single
High school graduate
20 to 26 years of age
5'3" to 5'8" in height
105 to 135 lbs. in proportion to height
20-50 vision or better

YOU
will be trained at company expense at our new Stewardess College

INTERVIEWS
In Victoria
Monday, May 11, 1959
Hotel Empress
9 a.m. to 3 p.m.
No Phone Calls, Please

GENERAL HOUSEKEEPER MONday to Friday, 8.30 to 4.30. Apply after 6 p.m. EV 3-8562.

HOUSEKEEPER FOR MONTH OF July. EV 4-1750.

RELIABLE BABYSITTER, 3-5 evenings a week. GR 9-1845.

WANTED — HOUSEKEEPER TO live in. 3 children. EV 2-1726.

26 FEMALE HELP WANTED

OPPORTUNITIES
FOR GRADUATE
NURSES

New experience and new fields for nursing in Canada and abroad are open to Registered Nurses who enrol in the RCAF.

Duties of RCAF Nursing Sisters include clinical and operating room supervision, staff positions, instruction of medical assistants, general public health work on RCAF stations, flight nursing and possibly para-rescue nursing. Accepted applicants are granted a 3 or 5-year Short Service commission and receive regular Force officer rates of pay, with an allowance for officers' uniforms and nursing uniforms. Food, living accommodation, 30 days' annual leave with pay plus travelling time and other important benefits are provided.

If you are a Registered Nurse, under 35 years of age, a British subject and single, apply for further information to:

RCAF CAREER
COUNSELLOR
865 Yates St. EV 5-1464

STENOGRAPHER II
for the
Personnel Department
City of Victoria
Salary Range. $177.39-$226.33 per month.
Applicants, preferably with Junior Matriculation or equivalent, must be competent typists with shorthand ability, and should have some general office experience. Ability to meet the public and a pleasing personality are essential qualities. Applications in writing stating age, experience, qualifications and telephone number, or on forms provided in the Personnel Office, will be received by the Personnel Officer, City Hall, not later than noon on Wednesday, May 13th, 1959.

STENOGRAPHER required for the Office of the Comptroller, Saanich Municipality, Royal Oak. Salary range $194.45 to $255.23 per month. 5-day week, M.S.A., Pension scheme and other benefits.
Applications, giving full information as to age, martial status, typing and shorthand speeds, and previous experience will be received by the Comptroller, Saanich Municipal Hall, Royal Oak P.O. up to 5.00 p.m. Friday, May 15th, 1959.

MATRON FOR LARGE BOARDING home for elderly women. Staff of 25. Trained nurse with administration experience preferred. Centrally located in Victoria, partly furnished suite and full maintenance included. Reply stating experience, references, and salary expected to Victoria Press, Box 1146, or phone EV 2-8047 evenings.

BANK CLERK
Local bank requires immediately clerk, preferably with experience. Steady employment. Apply in writing to Victoria Press, Box 1145, stating age, marital status and previous experience if any.

EXPERIENCED DRIVER, FAMILiar with all districts in Greater Victoria, for full-time employment. Apply Friday evening, 7.30 to 9 p.m., or Saturday morning. No phone calls, please. Deicher's Photography, 1014 Government.

PUT YOUR PLEASANT PERSONality and ability to meet people to work for you. Part or full time. Outstanding opportunity. Free training. Car an asset but not essential. Write Victoria Press, Box 1142, giving age and particulars.

CAPABLE MOTHER'S HELP FOR middle of May to live in. Other help kept. All modern appliances. Must be 25 or over. References required. Starting wage $110 per month. Apply Victoria Press, Box 1127.

LABORATORY TECHNOLOGIST
Required for 112-bed hospital. New hospital under construction to open Sept., 1959. Apply stating qualifications and experience to Administrator, Prince George and District Hospital, Prince George, B.C.

SINGLE GIRL OR WIDOW REquired for general household work, Oak Bay. Live in preferably. Permanent position, board and wages if suitable. Start at once. EV 2-7829 for interview.

FULLY EXPERIENCED READY-to-wear saleswoman for full-time work. 5-day week and other benefits. Apply for interview IN WRITING to Scurrah's Limited, 728 Yates. All replies confidential.

EXPERIENCED WOMAN IN ALL-around cafe work. 4 or 5-day week. Also waitress for night shift. Would consider young girl without experience. Call 12-1.30, Northgate Cafe, EV 4-9877.

GRADUATE OR UNDERGRADuate nurse with experience, for 3 to 11 duty in private hospital. For interview phone EV 3-7814 after 9.30 a.m. or EV 4-3224 evenings, Sat. and Sun.

EXCELLENT OPPORTUNITY. Girl under thirty. Home assistant. Beautiful quarters, competent instruction. Good salary. EV 2-1143.

WILL GIVE ROOM AND BOARD to elderly lady in return for minding two school-age children. EV 3-5240.

WANTED — A COMPANION-housekeeper for elderly lady; a small house; live in. Please phone EV 3-3509.

HAIRDRESER
Experienced, pleasing personality for Jeanne's Harper Method. Top wages. EV 3-6350, Eves. EV 5-4133.

RELIABLE WOMAN FOR DAY care of 2 small children in my home. Fort-Yates St. district. Phone EV 3-1460.

EXPERIENCED HOTEL CHAMbermaid, pleasant position, live in or out. References, Victoria Press, Box 1149.

WANTED, WAITRESS, AGE 19-25, experience preferred. For interview, phone GR 7-2889.

EXPERIENCED WAITRESS, DAY shift, Colonial Dining Room, James Bay Hotel, 270 Government.

CAPABLE WOMAN FOR REST home; good wages, live in. Ph. EV 4-6534.

COOK'S ASSISTANT AND GENeral kitchen help. EV 5-5513 for appointment.

EXPERIENCED WAITRESS. Apply Paul's Drive In, 1900 Douglas. Shift work. Steady employment.

GIRLS FOR MOTEL WORK, IMmediately. Apply Windsor Motel, 250 Gorge Road East.

HOUSEKEEPER, LIVE IN, SMALL house, 1 lady. EV 3-2835.

26 FEMALE HELP WANTED

WE HAVE IMMEDIATE vacancy in our dry-cleaning department for an active woman, able to execute minor repairs, button sewing, etc. Preference given if able to fill other positions in plant, if required. Apply in person to Mr. Mair, New Method Cleaners, 1015 North Park. Phone EV 4-8166.

MEDICAL RECORD LIBRARIAN Qualified MRL required immediately to take charge of department in 112-bed general hospital. New hospital under construction to open Sept., 1959. Apply stating qualifications and experience to Administrator, Prince George and District Hospital, Prince George, B.C.

INTELLIGENT WOMAN, AGE 20 upwards, competent typist, preferably some general insurance or legal experience, for old established real estate office. M.S.A.; alternate Saturdays off. Apply in writing, Victoria Press, Box 1147.

CAPABLE HELP WANTED FOR rest home, age 25-45. Must live in. EV 4-7714.

EXPERIENCED WAITRESS, Astoria Cafe, 744 Yates.

27 TEACHERS WANTED

TEACHER
Required for
Department of Health, VICTORIA
Duties involve preparation of a reference manual for the guidance of teachers engaged in health instruction. Applicants must have an S.A. certificate, several years' teaching experience and an excellent knowledge of health subjects. Must have special aptitude for collecting and organizing material to be used in the manual as well as ability to write clearly and concisely. The duration of the appointment will be approximately one year. Salary will be the same as that being received from local School Board. Provision has also been made to pay the successful candidate's fare to Victoria and return from present place of employment. For further information and application forms apply to The Chairman, B.C. Civil Service Commission, 544 Michigan St., VICTORIA, not later than JUNE 15, 1959.
Competition No. 59.277.

JOHN STUBBS MEMORIAL School. Belmont Park School District. Applications are invited for positions in the primary and intermediate grades, and a position for a teacher of general subjects in Grades 7 and 8 in the John Stubbs Memorial School. Salary:
EC $2,800-$3,400 — SC $3,800-$6,000
EB $3,200-$5,000 — SB $4,200-$6,600
EA $3,500-$5,500 — SA $4,500-$7,260
This modern, well equipped school is located in the Belmont Park naval married quarters, 8 miles from Victoria. Transportation provided. Address applications with copies of latest inspector's report to Secretary-Treasurer, Belmont Park School District, Zealous Crescent, Victoria, B.C.

BEFORE ACCEPTING ANY TEACHing position in an Ontario High School, you are advised to inquire if the position is professionally acceptable. Write or telegraph collect Ontario Secondary School Teachers' Federation, 194 Bloor Street West, Toronto 5, Ontario.

TEACHERS REQUIRED IN SEPtember for:
(A) Senior English
(B) General Subjects in Grades 7-8.
Apply Head Mistress, Norfolk House School, Victoria.

29 SITUATIONS WANTED MALE

WANTED JOBS FOR NEEDY MEN
SALVATION ARMY
PHONE EV 4-3306

SINGLE MAN ON RETIRED PAY wants a job in the country or city. Fairly good education, can do most things. Have enough tools for most jobs. Wages are not particularly essential. Victoria Press, Box 267.

ROTOVATING DONE
A tractor can do your job quickly more efficiently and reasonably.
RUBBISH JUNK
hauled away from your basement or yard. EV 2-9395 any time.
LONG GRASS CUT

HAVE YOUR TREES EXPERTLY and safely topped, removed, pruned and sprayed. Capital City Tree Service. EV 3-6452, EV 3-1805
LAWNS POWER-MOWED

YOUR LAWN TOO THICK AND hard to cut? Call for our power Rake-Verti Cut machine. Special lawn cutting service. Small lawns seeded. Vandervelde. EV 3-7573.

WANTED—LAWN-MOWING JOBS by 2 school boys. We have our own equipment. Phone EV 4-8328 or EV 5-6810 eves. Free estimates.

COMPETENT ACCOUNTANT, semi-retired, active, seeks part time work, your price. EV 2-0728, around 1 p.m.

REFRIGERATION SERVICING, 7 years' experience, seeks employment in Victoria or Vancouver. Victoria Press, Box 1139.

SEMI-RETIRED CARPENTER will do kitchen cabinets or any home alteration, very reasonable. Just call EV 2-3496 after 5 p.m.

LOWEST COST INTERIOR-EXterior painting, all jobs handled. References, EV 2-5971.

PAINTING AND DECORATING
A clean job everytime by skilled workmen. EV 3-5906 or GR 8-3245.

EX-R.A.F. MAN, RELIABLE, EXcellent references, will try any type of work. EV 4-1694.

RUBBISH HAULED, BASEMENTS cleaned. EV 4-6718, after 5 p.m.

TRUCKING, ROTOTILLING, lawnmowing. EV 5-6270.

CLANCY'S ROTOVATING. WORK guaranteed. EV 5-5134 anytime.

TREES FELLED, TOPPED, PRUNing. Day EV 2-4117, Eves. EV 5-6547.

ISLAND JUNK AND CLEAN-UP. Night or day. EV 3-0343.

MASTER BAKER SEEKS EMPLOYment. GR 7-3556.

WANTED, CARE OF SMALL GARden. Phone EV 5-4386.

NEW LAWNS AND GARDENING. Reasonable rates. GR 9-4091.

WANTED — GARDENING WORK, tall grass cut. EV 5-9029, Room 60.

COLLEGE BOY WISHES SUMMER employment. EV 2-6365.

OLD COUNTRY PAINTER, 1ST-class work. GR 8-3669. Evenings.

CHAIN SAW, TREES, BRANCHES wood cut. Any job O.K. GR 9-1600.

GARDENS ROTOTILLED, GRASS cut. EV 2-6879.

30 SITUATIONS WANTED FEMALE

SINGLE WOMAN, 35, DESIRES employment for June, July and August; 5 years' experience as steno (typing, dictaphone, invoicing, filing), 3 summers assistant hostess and cashier private country club. References. Need adequate salary as am self-supporting. Reply Victoria Press, Box 955.

TWO RELIABLE BABY-SITTERS. EV 3-0159 and EV 3-1689. Adults.

30 SITUATIONS WANTED FEMALE

OFFICE ASSISTANTS (V.I.). Phone EV 3-6021 for immediate part-time office help, experienced and competent.

ALL TYPES OF FLOORS EXpertly cleaned, waxed and polished by machine. Homes our specialty. Gregg's. Established 1920. EV 4-5023.

LADY WHO HAS TRAVELLED EXtensively desires post as daily companion (good reader). Kind and thoughtful. Victoria Press, Box 1140.

RELIABLE HOUSE CLEANING service. Specializing in walls, floors and ceilings. Phone GR 8-2235.

EXPERIENCED CLERK-TYPIST desires permanent employment. Phone EV 4-0692.

CHILD CARE IN MY HOME, DAYtime, Haultain-Jubilee district. Ph. EV 5-4033.

HAVE OPENING IN DAY NURSery for 2 pre-school children. Phone EV 3-2253.

BABY-SITTER EVES OR DAILY work. Reliable elderly lady. Phone GR 9-5167.

DAY CARE OR BOARD, SMALL child. EV 2-0811.

CARE FOR BABY, SMALL CHILD, my home. EV 2-6656.

HOUSECLEANING, HOUSEWORK, Modern Maids. EV 5-9888.

36 BUSINESS SERVICES

ASPHALT

O.K. PAVING
FREE ESTIMATES
CONVENIENT TERMS
760 TOPAZ DAY OR NIGHT
EV 5-1812

ASPHALT PAVING
Hub City Paving and Construction Ltd. 360 Bay Street. EV 5-7911, any time.

BRICKLAYERS

ALL TYPES OF MASONRY WORK. H. A. (Sandy) Ormiston. EV 4-6777.

BULLDOZERS

BULLDOZING AND CLEARING, road grading and backfilling. The right machine for every job.
JOHN D. KISSINGER, JR.
EV 3-8425 Days EV 2-3947 Nights

EXCAVATING, CLEARING, LOADing, trucking, back filling. Free estimates. EV 4-9624, anytime.

SOUTHWELL & HENSON, FREE estimates. EV 5-1132, GR 9-4234.

DITCH DIGGER, AT SHAWNIGAN Lake. Sunday, GR 9-5565.

CARPENTERS

NOTHING DOWN
Up to 36 months to pay. Up to $3,000 for all home repairs, additions, painting, etc. Vanisle Home Builders Ltd. EV 2-6621.

HOUSE FINISHING, CABINET work our speciality. Free estimates. Reasonable rates. Workmanship guaranteed 1 yr. Morey & McFetridge. EV 2-4546.

HOME REPAIRS, CABINETS, finishing steps, gutters and fencing. M. Anwyll. EV 3-7926.

BUILD, REPAIR ANYTHING. Alterations, finishing, cabinet work. Foundations levelled, jacked up, repaired. Hour or contract. EV 2-4644.

CARPENTER REPAIRS, ALTERAtions, gutters, stairs, tile and cement. H. Pistell. EV 2-8602.

CARPETS AND LINOLEUM

HOURIGAN'S CARPET & LINO. Supplied and installed. Estimates free. 715 Pandora. EV 6-2401.

V.I. FLOOR CENTRE, LTD. FREE estimates. EV 4-7314.

CEMENT

JENSEN & BIRKETT, GUARANteed cement work, patios, steps, walks, basements, driveways, foundations, carports. Estimates. Phone GR 9-1925, GR 9-2885.

P. & D. CEMENT CONTRACTORS. Walks, steps, patios, basements, mastic floors. Work guaranteed. Estimates, EV 4-9793, EV 4-4089.

FARMER CONSTRUCTION, LTD. GUARANTEED CONCRETE WORK, ROCK BLASTING, SEWERS AND DRAINS, ETC. PHONE EV 4-0511.

H. A. VANDERBYL, CEMENT AND terrazzo tile contractor. Phone GR 9-4241.

CONTRACTORS

Farmer Construction
Repair Department, EV 4-0511
Prompt Service

G. H. WHEATON LTD.
Repairs, Alterations EV 2-2159

ECONOMICAL HOME REPAIRS, paint spray or brush, plaster, stucco, floors levelled, new foundations, alterations, etc. Call EV 2-8058. No obligation.

KASAPI CONSTRUCTION CO. Best home. Most reasonable guarantee. EV 5-5674.

HOME REPAIRS AND MASONRY WORK OF ANY NATURE. RAINALDI CONSTRUCTION. EV 5-5214.

BETTER HOMES AT BETTER prices, NHA or conventional. Free estimates. P. Gamble, GR 9-6830.

HOME REPAIRS, GUTTERS CEment work. Terms. Eves., EV 4-3830.

ACME DECORATORS, SMALL REpairs, stucco, plastering. EV 3-6773.

DRESSMAKING

MRS. CLAPHAM, EXPERT DRESSmaker and alterations, 633A Johnson St. Specializing in evening gowns, dresses and suits. EV 4-0269.

MARY MUNN'S DRESSMAKING, 401B Burnside E. EV6-2514, EV5-8245

DRAPES MADE, RELINED, ALterations. Phone EV 2-9710.

EXPERT DRESSMAKING DONE reasonable. EV 4-7849.

SLIP COVERS, DRAPERIES, BEDspreads, cushions. EV 3-6930.

INVISIBLE MENDING, ALTERations. EV 2-5280.

ELECTRICAL CONTRACTORS

TROUBLE CALLS AND WIRING. C. Gilmore, EV 4-6629.

EXCAVATING

BULLDOZING, EXCAVATING, land clearing, stumps removed, gravel, clay fill; new subdivisions, back-filling, trucking, loading, machines for any kind of job. Most reasonable prices in Victoria today. Call Pacific Excavating and Transport Company, Ph. EV 2-7055 or GR 9-1010.

FLOORING AND FLOOR SANDING

M. & M. FLOOR CO. LTD. FLOOR laying, sanding, finishing. Free estimates. EV 4-0403, GR 9-2053.

V.I. FLOOR CENTRE LTD. FREE estimates. EV 4-7314.

FLOOR POLISHING

ALL TYPES OF FLOORS EXpertly cleaned, waxed and polished by machines. Homes our specialty. Gregg's, established 1920. EV 4-5023.

HAIRDRESSERS

TYRRELL'S BEAUTY SALON
Hair Styling Specialists
609 Courtney Street EV 3-6831

HALF-PRICE PERMS. NEW RAY Beauty, 920 Pandora. EV 4-3644.

DOMINION HAIRDRESSING Salon, Dominion Hotel. EV 4-4136.

LANDSCAPING

LANDSCAPING, LAWNS, ROCKwork, etc. Molholm. EV 2-0237.

36 BUSINESS SERVICES

LANDSCAPING, LAWNS, ROCK work, rotovating. Free estimates. F. Michelson & Co., Ph. EV 4-7488 or EV 5-5310.

LANDSCAPING LAWNS, ROCK work, tree service. Free estimates. E. Carlsen. EV 3-6483.

EXPERT DESIGNING, LANDSCAPing construction. Lawn specialists. Rockwork. Barker. EV 3-8323.

PHOTO ENGRAVING

PHOTO ENGRAVING
Half Tone—Line and Color
Engraving—Commercial Art
ISLAND ENGRAVERS
649 Pembroke, Just Below Douglas
Phone EV 2-8831

PAINTERS AND DECORATORS

WEBB & SON
EV 4-6827. Paperhanging, painting. Quick, clean, reliable. First-class workmanship. Thirty years' experience Victoria. Terms if desired.

D. SMYTHE FOR PAPERHANGing, painting, stucco painting, plaster patching. Experienced workmanship. Reasonable. Phone EV 2-3837.

EV 3-8773 — PAPERHANGING painting. Special rates. First-class work, immediate service. Color schemes, estimates free. T. Harker.

GREGG'S PAINT WASHING DEPT. Kitchen, bathrooms, etc. 38 years' experience. EV 4-5023. Estimates.

C. T. LONGMAN—DECORATORS painting, spraying, paperhanging. Free estimates. Phone GR 9-6821.

JIM SAUNDERS—PAINTING AND DECORATING. GR 7-2174.

INTERIOR, EXTERIOR PAINTING. Free estimates. EV 3-0904, after 6.

G. DAVIDSON, PAINTING. QUICK service. $10 a room up. EV 3-3775.

PLASTERERS

PLASTERING, STUCCO, STUCCO painting. J. Hamilton, EV 3-3925.

PLUMBING AND HEATING

C. J. McDOWELL
PLUMBING & HEATING LIMITED
We Sell We Install
WE Service
Douglas St. EV 3-4138

BALLAM & RAWLINGS
LIMITED
YOUR
PLUMBING AND HEATING CENTRE
Prompt Service
Repairs, Remodeling. New Homes
DOUGLAS ST. AT ROUNDABOUT
Phone EV 4-1641

PITT & HOLT LTD.
J. WELHAM, Prop.
Plumbing, heating, installations, furnace repairs, sheet metal work, oil burners and appliances. Financed under home improvement plan. 602 Esquimalt Rd. EV 3-7413

W. A. WILKINSON PLUMBING service. New work, repairs. Free estimates. 1440 Myrtle St. EV 5-4752

S. H. BROWN, REG. PLUMBER. Specializing in repairs, remodelling. Reasonable. 24-hr. GR 9-5641.

ROOFING AND INSULATION

Parker Johnston Ltd.
1314 BROAD STREET EV 2-9181
Roofing — Insulation at its very BEST. Over 40 years combined experience to stand the TEST.

GUTTERS CLEANED DOWNPIPES REPAIRED
EV 3-3915
MODEL SHEET METAL
2010 DOUGLAS STREET

SCANDIA ROOFING
Why wait till leaky roof gutters and downspouts start damaging your home? Do you own a flat-roofed home, a business shop, building, a warehouse or apartment block? Let me give you a "free" inspection. Low price for repairing and replacing. Save now and through the years ahead. No job too small. Call GR 8-2684.

ROOFING, SIDING, INSULATION ROOF AND GUTTER REPAIRS
CAPITAL CITY ROOFING
1920 OAK BAY EV 3-5911

VICTORIA ROOFING AND INSULATION COMPANY
917 FORT
EV 2-2331 EVENINGS, EV 4-4818

REGAN ROOFING
Free estimate, prompt service, guaranteed. 24-hour ph. EV 3-6139.

SEPTIC TANK SERVICE

"A-1"
Sewer and Septic Tank Service
Victoria, GR 9-2223 Parksville, 320

TREE SERVICE

SCIENTIFIC PRUNING, SPRAYing fruit and shade trees, trees felled. Chemical spraying, brush, grass, weeds. Chas. A. Cowie, Tree Surgeons Ltd. (Licenced and insured). EV 2-1676; eves. EV 3-1668.

DON'T BE SILLY, JUST CALL Willy. Tree removal and topping service, licensed and insured. W. C. K. Schroeder, EV 5-6457 or EV 5-9847.

WASHING MACHINES

KER ELECTRIC, AUTHORIZED Beatty Service, 1119 Fort. EV 3-3425

37 PROFESSIONAL SERVICES

PRIVATE DETECTIVES

RESEARCH SERVICE LTD.
650A Yates EV 3-8323 24 Hours

39 PERSONALS

SINGLE MAN, 35, STEADILY EMployed, wishes to meet lady, 25-35, for outings, etc. No objection to small child. Snaps appreciated. All replies confidential. No triflers. Victoria Press, Box 1137.

ALCOHOLICS ANONYMOUS
Have you a drinking problem? If you have a sincere desire to stop drinking, phone EV 3-0415 or write Box No. 1, Victoria, B.C.

LONELY? MAKE FRIENDS ON Gulf Island cruise, Saturday evening, June 13, with Fownhope Club. Tickets $1.75. EV 4-0653.

FOR MOTHER'S DAY — TICKETS Shivaram performance, $1.50. Marionette Book Store, 1019 Douglas.

GIRL WISHES TO MEET YOUNG man between 20 and 25, object matrimony. Victoria Press, Box 1152.

LONELY GENT OF 40 WISHES TO meet a lady, 35-45, for companionship. Victoria Press, Box 1141.

40 BUSINESS PERSONALS

FOR RENT
48-Cup Coffee Makers
$1.25 Per Day
CAIRO COFFEE SHOP
1708 Douglas (opp. Hudson's Bay)

LOOK FIRST TO
National Motors
For Cars—Trucks Service
800 BLOCK YATES EV 4-8174

BIRKS
JEWELLERS, SILVERSMITHS
Jewellery and silverware skillfully repaired or made over by Birks craftsmen. Silverware repaired and replated. All watch repairing done in our shop and guaranteed for one year. Pearls and beads restrung. Diamonds and precious stone jewellery sold on consignment. Estimates gladly given without obligation.
706 Yates Street EV 2-4241

J. COOPER, TAILOR - ALTERAtions, repairs. 635 Fort. EV 3-4693.

40 BUSINESS PERSONALS

TO WHOM IT MAY CONCERN—In your attic, basement or around the house you may have surplus used furniture or other items that are good for spot cash when you sell to Wally Gray. EV 2-1631.

"HOUSE OF ENGLAND." EXCLUsive tailors and dressmakers. Remodeling. Stobart Building, 745 Yates.

WE RENT CARRIAGES, GOcarts, cribs, playpens, highchairs, by day, week or month. Robinson's, 1307 Broad St. EV 5-3429.

ECZEMA, ITCH, PILES, RASH. Try Teenjore Ointment. Thousands satisfied. All Drug. Dept. Stores.

FUR REPAIR SERVICE
Remodel. Repairs. Call, Deliver. Paul 205 Beach Drive. EV 2-3380.

CALL US FOR A COMPLETE overhaul of your sewing machine. EV 4-3021. Taylor & Co., 816 Fort.

YOUR DOUBLE-BREASTED SUIT can be made single-breasted. See Morisse, 3630 Douglas. EV 3-2038.

42 EDUCATION

IT'S ALWAYS TIME TO JOIN the small evening classes
FRENCH SPANISH GERMAN
ENGLISH to FOREIGNERS
Private Lessons and Coaching
COLLEGE OF LANGUAGES
1044 Burdett Ave. EV 2-3668

ENROL NOW FOR THE COURSE you want. Sprott-Shaw Business Institute. EV 4-8121.

43 DANCING

ACADEMY BALLROOM DANCING
Private Lessons — Classes
All Dances. Latin. American Class. Rates on application
1012 Douglas EV 3-1643

EILEEN'S SCHOOL OF DANCING —Ballet, tap, baton twirling. Baby class. 749 Broughton. Res. EV 3-8247

60 FUEL

COAL

McLEOD RIVER AND COMOX COALS
Buy now and save up to $2.25 per ton on some grades.
PHONE FOR PRICES AND BUDGET PLAN.

KIRK COAL
517 Esquimalt Rd.
Phones: EV 5-1222 EV 2-8181

ORDER NOW
KILN-DRY KINDLING
$10 CD., $14 1½ CDS.
PLANER ENDS
$8 PER CD.; $12 1½ CDS.
12 SACKS DRY KINDLING, DEL. IN BASEMENT $5

COAL SPECIAL
Reduced summer prices now in effect. Order now. Save up to $2.25 per ton.

HARKNETT FUEL LTD.
EV 4-2647, EV 4-9381 737 Pandora

SUMMER DISCOUNTS ENSURE BIG SAVINGS NOW!
COAL THAT LASTS—HIGH HEAT
McLeod River, Midland, Commander, Comox, Economy Furnace Blend, Canmore Briquettes, Brix-Mix, Special Stoker Blend.
PRES-TO-LOGS, $19 UNIT IN BASEMENT
METER-MEASURED OIL SERVICE
Richard Hall & Sons Ltd.
Service Since 1861
746 Fort Street Tel. EV 4-1431

BEST DISCOUNTS ON COAL NOW in effect. Inquire immediately. Planer ends. Cameron Active Fuels Ltd., 723 Cormorant. EV 3-3121, EV 3-5343.

WOOD AND SAWDUST

FIR WOOD AND SAWDUST
Big Blocks and Slabs
12" Lengths
Trucked From Up-Island
2½ CORDS $12.00
2 - 3-FT. WOOD
2 CORDS $6.00
PLANER ENDS
1 CORD $6.50
ALL THICK BARK
2½ CORDS $14.00
AGRICULTURAL SAWDUST
2 UNITS $6

IDEAL FUEL CO. LTD.
Ph. EV 2-4622 EV 4-5534
Hours 8 a.m. to 9 p.m.

100% FIR
DRYLAND MILLWOOD
Stove lengths—Easily split.
Good for all-round use.
Absolutely no cedar
1 cord........ $5.00
2½ cords.... $10.00
DRY PLANER ENDS
2x4s, 2x6s, 2x10s
1 Foot to 4 Ft. Lengths
2 cords........ $10.00
BONE DRY FIR
1 cord........ $8.00
AGRICULTURAL SAWDUST
2 units $6.00
IMMEDIATE DELIVERY
O.K. FUEL
EV 4-2452 - EV 5-1812

100% FIR
HANDPICKED MILLWOOD
2½ CORDS $12.00
DRY FIR BLOCKS AND SLABS
1 CORD...... $10.00
2 CORDS.... $19.00
FIR SAWDUST BY BLOWER
SUMMER PRICES
BONE DRY FIR SHAVINGS
3 UNITS...... $9.00
EMPIRE FUEL LTD.
739 PANDORA AVE. EV 2-2424

100% FIR
MILLWOOD
3 DAYS ONLY
MEDIUM SIZE 12-IN. LENGTHS
GOOD FOR ALL-ROUND USE
2½ CORDS
ONLY $8.00
Immediate Delivery
WHOLESALE FUEL
EV 5-7611

BOAT MINDED? READ CLASSIFIED SPECIAL BOATING PAGE, APPEARING EVERY FRIDAY

KERRY DRAKE

Television for Saturday

Programs subject to last-minute changes by stations concerned.

Time	CBUT Channel 2	KOMO-TV Channel 4	KING-TV Channel 5	CHEK-TV Channel 6	KIRO-TV Channel 7	KTNT-TV Channel 11	KVOS-TV Channel 12	KTVW Channel 13	Time
8.00									8.00
8.30		Note of Faith			Porthole				8.30
9.00		Ruff and Reddy	Cartoons		Captain Kangaroo		Captain Kangaroo		9.00
9.30		Fury	Telaventure Tales		Captain Kangaroo		Captain Kangaroo		9.30
10.00		Howdy Doody	Community Workshop		Mighty Mouse		Mighty Mouse		10.00
10.30		Cartoons			Cartoon; Baseball		Blossom Parade		10.30
11.00		Cartoons, Durocher	World Around Us		Baseball		Blossom Parade		11.00
11.30		Baseball	World Around Us		Baseball		Blossom Parade		11.30
12.00		Baseball	Gardening, Al		Baseball		Blossom Parade		12.00
12.30		Baseball	Uncle Al		Baseball	Big Picture	Blossom Parade		12.30
1.00		Baseball	Movie		Baseball	Cisco Kid	Baseball		1.00
1.30		Baseball	Movie		Baseball, Town	Cartoons	Baseball		1.30
2.00		Mr. Wizard	Seattle Bandstand	Movie	What People Think	Movie	Baseball; Industry		2.00
2.30		Movie	Seattle Bandstand	Movie	Focal Point	Movie	Plows, Pastures		2.30
3.00		Movie	Seattle Bandstand	Movie	Farmer Alfalfa	Movie	Passport		3.00
3.30		Movie	Seattle Bandstand	Adventure Theatre	Cartoons	These Are Yours	Heckle and Jeckle		3.30
4.00	Eng. Soccer Final	True Story	Movie	Eng. Soccer Final	Robin Hood	Movie	Robin Hood		4.00
4.30	Eng. Soccer Final	Detective's Diary	Movie	Eng. Soccer Final	Lone Ranger	Movie	Lone Ranger		4.30
5.00	Eng. Soccer Final	Air Force Story	Movie	Eng. Soccer Final	Cartoons; Races	Movie	Popeye	Big Picture	5.00
5.30	Rin Tin Tin	Work; Congress	Circus Boy	Rin Tin Tin	Races; Cartoons	Cartoons	Press Conference	Sir Lancelot	5.30
6.00	Errol Flynn	Championship	Kit Carson	Movie	Garden Guide	Movie	Our Miss Brooks	Cartoons	6.00
6.30	Fix-It; News	Bowling	Wild Bill Hickok	Movie	Retrospect	Movie	Science Fiction	C'toons; Western	6.30
7.00	Ivanhoe	Twenty Six Men	Roy Rogers	Movie	News	Smoot, Sports	Silent Service	Western	7.00
7.30	Saturday Date	Dick Clark	People are Funny	Saturday Date	Perry Mason	William Tell	Rescue Eight	Western	7.30
8.00	Perry Como	Perry Como	Jubilee, U.S.A.	Perry Como	Perry Mason	Rendezvous	Face of Danger	Mr. & Mrs. North	8.00
8.30	Perry Como	Perry Como	Jubilee, U.S.A.	Perry Como	Dead or Alive	Movie	Dead or Alive	I Spy	8.30
9.00	Naked City	Black Saddle	Lawrence Welk	Naked City	Face of Danger	Movie	Glencannon	Colonel March	9.00
9.30	Great Movies	Cimarron City	Lawrence Welk	Great Movies	Have Gun	Movie	Have Gun	Reader's Digest	9.30
10.00	Great Movies	Cimarron City	Divorce Court	Great Movies	Gunsmoke	Night Court	Gunsmoke	Mental Health	10.00
10.30	Great Movies	Race; Movie	Sea Hunt	Great Movies	Dial 999	Charlie Chan	News, Movie	Telethon	10.30
11.00	News, Juliette	Movie	Movie	News Juliette	Movie	Public Defender	Movie	Mental Health	11.00
11.30	Juliette, Wrestling	Movie	Movie	Movie	Movie	Movie	Movie	Telethon	11.30
12.00	Wrestling	News	Movie	Movie	Movie	Movie (ends)	Movie, News	Mental Health	12.00
12.30	Wrestling		News	Movie	Movie	Movie		Telethon	12.30

Television for Sunday

Programs subject to last-minute changes by stations concerned.

Time	CBUT Channel 2	KOMO-TV Channel 4	KING-TV Channel 5	CHEK-TV Channel 6	KIRO-TV Channel 7	KTNT-TV Channel 11	KVOS-TV Channel 12	KTVW Channel 13	Time
8.00								Mental Health	8.00
8.30								Telethon	8.30
9.00		Faith, Farm	Industry (9.15)					Mental Health	9.00
9.30		Adventure, Ball	Religious T'Hall		Homestead, U.S.A.			Telethon	9.30
10.00		Baseball	Comm. Workshop		Farm Forum			Mental Health	10.00
10.30		Baseball	Comm. Workshop		Word, Baseball			Telethon	10.30
11.00		Baseball	Comm. Workshop		Baseball			Mental Health	11.00
11.30		Baseball	Deans Desk		Baseball			Telethon	11.30
12.00		Baseball	Hiram Holliday	Cartoons; Word	Baseball		Look Up & Live	Mental Health	12.00
12.30	Goodlife Theatre	Apple Cup	Frontier	Good Life Theatre	Baseball		Lamp	Telethon	12.30
1.00	Ray Forrest	Apple Cup	Apple Cup	Ray Forest	Baseball	The Christophers	This Is the Life	Mental Health	1.00
1.30	Country Calendar	Apple Cup	Apple Cup	Country Calendar	Baseball	Faith for Today	The Christophers	Telethon	1.30
2.00	Junior Magazine	Apple Cup	Apple Cup	Magazine	Comment, Topic	Christ. Sc. Box II	Camera Three	Mental Health	2.00
2.30	Junior Magazine	Apple Cup	Apple Cup	Magazine	Movie	Cisco Kid	Movie	Telethon	2.30
3.00	Speaking of Pets	Apple Cup	Apple Cup	Speaking of Pets	Movie	Cartoons	Movie	Mental Health	3.00
3.30	Education Today	Apple Cup	Apple Cup	Education Today	Movie	Rosemary Clooney	Movie	Telethon	3.30
4.00	Man of Century	Apple Cup	Apple Cup	Live and Learn	Ramar	Movie	World of Ideas	Mental Health	4.00
4.30	Lassie	Apple Cup	Apple Cup	Lassie	Follow That Man	Movie	Last Word	Telethon	4.30
5.00	News Magazine	Apple Cup	Apple Cup	Window on Canada	Geneva C'ference	Movie (ends)	Geneva C'ference	Movie	5.00
5.30	News Magazine	Apple Cup	Race; Cartoons	News	Geneva C'ference	Movie	Geneva C'ference	Movie	5.30
6.00	Bob Cummings	Meet the Press	Paul Winchell	Bob Cummings	College Bowl	Movie	Montgomery	Movie	6.00
6.30	Father Knows Best	Tugboat Annie	Lone Ranger	Father Knows Best	20th Century	Movie	Montgomery	Movie; Workers	6.30
7.00	December Bride	You Asked For It	Sky King	Movie	Lassie	Crusade in Pacific	Medic	Voice of Calvary	7.00
7.30	Show Time	Steve Allen	Maverick	Movie	Bachelor Father	Panic	Bachelor Father	Scarlet Pimpernel	7.30
8.00	Ed Sullivan	Steve Allen	Maverick	Movie	Ed Sullivan	Union Pacific	Ed Sullivan	Smoot; Airforce	8.00
8.30	Ed Sullivan	Kelly's Blues	Lawman	Movie	Ed Sullivan	Byline	Ed Sullivan	Douglas Fairbanks	8.30
9.00	World's Stage	Chevy Show	Colt .45	World's Stage	G. E. Theatre	Damon Runyon	U.S. Marshall	Conrad Nagel	9.00
9.30	G.M. Presents	Chevy Show	Rin Tin Tin	G.M. Presents	Alfred Hitchcock	Ida Lupino	G.E. Theatre	Molly	9.30
10.00	G.M. Presents	Loretta Young	Burns & Allen	G.M. Presents	Richard Diamond	Man Behind Badge	Sea Hunt	Movie	10.00
10.30	Fighting Words	Steve Canyon	Meet MacGraw	Fighting Words	What's My Line?	Man Called X	News, Movie	Movie	10.30
11.00	News, Movie	Parole	Mickey Spillane	News	News; Racket	Winchell File	Movie	Movie (ends)	11.00
11.30	Movie	Movie	Movie	Movie	News	Movie	Movie	Movie	11.30
12.00	Movie	News	Movie	Movie		Movie, News	Movie	Movie	12.00
12.30	Movie		News	Movie			Movie	Movie	12.30

Radio for Saturday

Programs subject to last-minute changes by stations concerned.

Time	CJVI—900	CKDA — 1220	CBU—690	CKNW—980	CKWX — 1130	KIRO—710	KOMO — 1000	Time
8.00	News Wake Up	News, Top O' Morn	Bert Nelson	News, Bob's Inn	News, Robson	Early Birds	Monitor	8.00
8.30	News Wake Up	Top O', Reporter	Bert Nelson	Devotions, Mike	News, Robson	Early Birds	Monitor	8.30
9.00	News, Top Tunes	News, Time Out	News; Magazine	News 98 Club	News, McLean	Grange; Music	Monitor	9.00
9.30	Salute to Duncan	Time Out	Magazine; Davis	News 98 Club	Norris McLean	Steve Lawrence	Monitor	9.30
10.00	News, Wknd Special	News, Time Out	Tim, Abbie, News	News, 98 Club	News; McLean	News; Judge Long	Monitor	10.00
10.30	Songs You Remember	Time Out	Baseball	News, 98 Club	Norris McLean	N-W Weekend	Monitor	10.30
11.00	News, DVA Show	News; DA's Survey	Baseball	News, 98 Club	News, McLean	N-W Weekend	Farm & Home Hour	11.00
11.30	DVA Show	DA's Survey	Baseball	News, Roundup	Norris McLean	N-W Weekend	Monitor	11.30
12.00	News, Music	News, Weather, Survey	Baseball	News; Roundup	News, George	N-W Weekend	Monitor	12.00
12.30	News; London Talking	News, Sports, Survey	Baseball	News; Roundup	Cal George	N-W Weekend	Dixie with Dave	12.30
1.00	News; Sun. Preview	News, DA's Survey	Baseball	News; Roundup	News, George	N-W Weekend	Monitor	1.00
1.30	Sunday Preview	DA's Survey	Music	News; Roundup	Cal George	N-W Weekend	Monitor	1.30
2.00	News; Repeat	News; Time Out	Traditional Echoes	News; On the Beat	News, George	Weekend, Derby	Monitor	2.00
2.30	Repeat Performance	Time Out	Music, Church	News; On the Beat	Cal George	Derby, Weekend	Monitor	2.30
3.00	News; Repeat	News, Time Out	News, Hobby	News; On the Beat	News, Waddell	N-W Weekend	Monitor	3.00
3.30	Repeat Performance	Time Out	Sports; Davis	News; On the Beat	Jim Waddell	Meet; Weekend	Monitor	3.30
4.00	News, Repeat	News Time Out	Don Messer	News, Road Show	News, Waddell	Rowing Meet	Monitor	4.00
4.30	Repeat Performance	DA's Survey	Polka Party	News, Road Show	Bob McGavin	Rowing Meet	Monitor	4.30
5.00	News, B'way Melody	News, DA's Survey	Music; UN	News, Road Show	News McGavin	Rowing Meet	Monitor	5.00
5.30	Broadway Melody	News, DA's Survey	Ca c'est Montreal	News, Road Show	News, McGavin	N-W Weekend	Monitor	5.30
6.00	News Erin	News, DA's Survey	Four's Company	News, All-Time Hits	News, McGavin	N-W Weekend	Monitor	6.00
6.30	Erin, Revue	DA's Survey	Four's Company	News, All-Time Hits	Bob McGavin	N-W Weekend	Gran' Ole Opry	6.30
7.00	Road to the Isles	News; DA's Survey	News; Valour	News, All-Time Hits	News, Mayor Speaks	Sports, Talk	Gran' Ole Opry	7.00
7.30	Mediterranean	Barn Dance	News, N.Y. Phil'monic	News, All-Time Hits	Compass	Goss, Weekend	Monitor	7.30
8.00	News, Revue	News; Great Hits	N. Y. Philharmonic	News, Pit. Hill, Kaye	Nick Sands	News; Weekend	Monitor	8.00
8.30	Music of England	Great Hits Revue	N. Y. Philharmonic	Dance Party	PCL Baseball	N-W Weekend	Monitor	8.30
9.00	News; Music	News; Great Hits	Now I Ask You	Dance Party	PCL Baseball	World; BBC News	PCL Baseball	9.00
9.30	Stardust	Great Hits Revue	Leicester Square	Dance Party	PCL Baseball	N-W Weekend	PCL Baseball	9.30
10.00	News; Party	News; Survey	News, This Week	News, Party	News; Waddel	News, Lifeline	PCL Baseball	10.00
10.30	Dance Party	News, DA's Survey	Parade of Choirs	Dance Party	Jim Waddel	Word of Life	PCL Baseball	10.30
11.00	News, D Party	News, DA's Survey	Hot Air	News, Dance Party	News; Waddel	DaLuca's Music	PCL Baseball	11.00
11.30	Dance Party	DA's Survey	Hot Air, News	Dance Party	Jim Waddel	N-W Weekend	PCL Baseball	11.30

Radio for Sunday

Programs subject to last-minute changes by stations concerned.

Time	CJVI — 900	CKDA—1220	CBU — 690	CKNW—980	CKWX—1130	KIRO—710	KOMO—1000	Time
8.00	News, Wake Up	News; DA's Choice	Bert Nelson	News, Devotions	Gene Kern	News; Biggs	Monitor	8.00
8.30	News, Wake Up	DA's Choice	Bert Nelson	Devotions, S. Kaye	Gene Kern	Church of the Air	Books; Science	8.30
9.00	News, Sun. Showtime	News; DA's Choice	BBC. Local News	News, Guy Lombardo	Sunday School	Light and Life	Monitor	9.00
9.30	Sunday Showtime	DA's Choice	Harmony Harbor	Sunday Requests	Gene Kern	Revival Time	Dr. D. G. Barnhouse	9.30
10.00	News, Concert	News; DA's Choice	Weather, Features	News, Sun. Requests	Gene Kern	Voice of Calvary	Relig. Programs	10.00
10.30	Concert	DA's Choice	In His Service	Concert Time	Gene Kern	Salt Lake Tabernacle	Voice of Prophecy	10.30
11.00	News, Hymns	News, Church Service	Chamber Music	News, Memories	News, Church	Dr. Einstein	Monitor	11.00
11.30	Favorite Hymns	Church Service	Religious Period	Just for Fun	Church Service	Our Town; Smith	Eternal Light	11.30
12.00	News, Music	News; Bonnie Scotland	Music	News, Sports Melody	Gene Kern	What People Think	Monitor	12.00
12.30	News Music	Great Hits Revue	Music	Melody Time	Gene Kern	N-W Weekend	Books; Science	12.30
1.00	News, Bouquet	News, DA's Choice	News, Points West	News; Scandinavia	Gene Kern	News, N-W Weekend	Monitor	1.00
1.30	Encore	DA's Choice	Critically Speaking	Remember The Hits	Gene Kern	N-W Weekend	Monitor	1.30
2.00	Sunday Drivers	News, DA's Choice	Music Diary	News, Hit Parade	Gene Kern	N-W Weekend	Monitor	2.00
2.30	Sunday Drivers	DA's Choice	Postmark U.K.	Hit Parade	PCL Baseball	N-W Weekend	Monitor	2.30
3.00	Percy Faith Presents	News, DA's Choice	Talent Show	News, Perry Como	PCL Baseball	N.Y. Philharmonic	Dreir; Considine	3.00
3.30	Percy Faith Presents	DA's Choice	CBC News, Weather	98 Club	PCL Baseball	N.Y. Philharmonic	Meet the Press	3.30
4.00	News, Businessman	News, DA's Choice	Winnipeg Concert	Rolling Home	PCL Baseball	N.Y. Philharmonic	Monitor	4.00
4.30	Businessman's Hour	DA's Choice	Winnipeg Concert	Rolling Home	PCL Baseball	N.Y. Philharmonic	Monitor	4.30
5.00	News, DJ For a Day	News, Western Hits	Carl Tapscott	Rolling Home	PCL Baseball	N-W Weekend	Monitor	5.00
5.30	Help Wanted	Western Hits	Capitol Report	Rolling Home	PCL Baseball	N-W Weekend	Monitor	5.30
6.00	News, Stanley Black	News; DA's Survey	Concert Hall	Rolling Home	News, Nick Sands	Johnny Dollar	Monitor	6.00
6.30	Home Towners	DA's Survey	Harmony Harbour	Rolling Home	Nick Sands Show	Suspense	Monitor	6.30
7.00	Sunday Summary	News; DA's Survey	News, Speaker	Rolling Home	News, Nick Sands	Have Gun	Monitor	7.00
7.30	Church Service	DA's Survey	CBC Stage	Rolling Home	Church Service	Gunsmoke	Monitor	7.30
8.00	Church Service	News; Pit. Hill; Surv.	CBC Stage	Rolling Home	Church Service	News; Miller	PCL Baseball	8.00
8.30	News, Waltzes	DA's Survey	CBC Symphony	Rolling Home	Family Theatre	Mitch Miller	PCL Baseball	8.30
9.00	Salvation Army	News; Music	CBC Symphony	Rolling Home	Nick Sands	World Tonight; Smith	PCL Baseball	9.00
9.30	Hockey	Memories in Music	CBC Symphony	Rolling Home	Nick Sands	Face the Nation	PCL Baseball	9.30
10.00	News, Enterprise	News, DA's Survey	News, Talk	News Ecoutez Nous	News, Close of Day	N-W Weekend	PCL Baseball	10.00
10.30	Billy Graham	Survey, Sports	Playboy	Sunday Music	Nick Sands Show	N-W Weekend; Forum	PCL Baseball	10.30
11.00	News, Journey	News, DA's Survey	of the	News, Pastor's Study	News, Sport, Sands	News; Lifeline	News; Features	11.00
11.30	Melody Journey	DA's Survey	Western World	Pastor's Study	Nick Sands Show	Revival Time	Catholic Hour	11.30

60 FUEL

UP ISLAND DRYLAND FIR WOOD SALE FOR TWO WEEKS ONLY

No. 1 Douglas fir thick bark slabs mixed with inside blocks

2½ CORDS $12.00

SPECIAL BONE DRY FIR WOOD SALE HAND PICKED

1 Cord $8.00
2 Cords $14.00

Days, EV 2-3834; eves., EV 2-1973

Island Fuel Supply Co.

ABSOLUTELY CLEAN!

Dryland inside fir and slabs, stove lengths. Every piece hand-loaded.

2½ CORDS, $12.00

Please give us a chance to prove that you will be steady customers after buying one load.

IMMEDIATE DELIVERY

COLWOOD FUEL

Day or Night, GR 9-2347

DRYLAND, NEVER IN WATER. Hand picked, guaranteed 100% fir block slabs. 2¼ cords $12. Sooke Lake Fuel, EV 2-1086.

60 FUELS

SAWDUST

DOUBLE-SCREENED SAWDUST CUT FROM DRYLAND LOGS

100% Coarse Fir Sawdust

Delivered by blower in 2 and 3-unit lots. By bulk 2½-unit lots. Fill your bins now while the prices are low. All our trucks are government stamped.

If not as advertised money refunded.

Beware of Hemlock.

ONE-DAY DELIVERY

Agricultural Sawdust

2 Units - $5

DHILLON FUEL

Day EV 3-3811 Night, EV 2-0459

BONE DRY; PLYWD KINDLING, 2½ Cds., $7; cedar blocks, 2 Cds. $10. EV 3-8885.

HAND PICKED BONE DRY WOOD 1 Cord Special $8.00 cord Best Fuel Co. Phone EV 4-5524

GOOD BUSHWOOD. ANY length. Prompt delivery. Phone EV 3-7095.

HAND-PICKED NO. 1 FIR WOOD, hauled from Sooke, 2½ cds. $12. Basi Bros. EV 4-6780.

61 BUILDING SUPPLIES

NEW MOULDINGS, $3 PER bundle, approximately 500 sq. ft. Terms arranged. 2833 Knotty Pine Rd., Langford. GR 8-2736.

61 BUILDING SUPPLIES

LANGFORD BUILDING SUPPLY

MAHOGANY DOORS, 2066 and 2466, each $5.25
2x4 ECONOMY, PER M $25.00
1x6 T and G ECONOMY, PER M $25.00
2x6x6', EACH 20c
STUCCO WIRE, PER ROLL $9.50
15"x48"x2" WOOL INSULATION, IN 1,000-FT. QUANTITIES $57.50
4x4 No. 2 CEDAR GUTTER, PER FOOT 15c
EXTERIOR WHITE PAINT, GAL $3.95

BEST POSSIBLE PRICES AT

LANGFORD BUILDING SUPPLY

940 Goldstream Avenue LANGFORD

PHONE GR 8-1724

LOGS & LUMBER CUT & CUSTOM DRESSED

4 sides or 2 edges, shiplap, tongue and groove. Also trimmed on one end and sorted to lengths. Will buy good fir or cedar logs, timber or timberlands. We also buy rough or dressed lumber.

LUMBER, PLYWOOD BUILDING SUPPLIES ATOM LUMBER CO.

210 ESQUIMALT RD.

EV-2-2249 Eves., EV 5-4574

61 BUILDING SUPPLIES

DRYSDALES BUILDERS' SUPPLIES LTD

1720 Cook Street

Mahogany Door Stain Grade Doors

2' 0"x6' 6" 2' 2"x6' 6"
2' 4"x6' 6" 2' 6"x6' 6"

No seconds. No egg-rate centres. ONE LOW PRICE $5.75

NEW SHIPMENT

Beautiful Golden Ash

4x8¼ $6.95
4x8¾ $17.95

For prompt, reliable service Phone EV 4-4411 or EV 5-5821

FENCING FOR LESS

50' COMPLETE $15.50

KAYAK KITS COMPLETE $12.50

Combination Screen Doors $14.00
12'x20' Garage complete ..$146.50

Saanich Lumber Yards

Open ALL DAY SATURDAY

3041 Douglas Street EV 5-2486

LUMBER, 1" AND 2", ASSORTED lengths, second hand. Also 4" spikes. GR 9-2774.

61 BUILDING SUPPLIES

BUILDING SUPPLIES

MARINE PLYWOOD INSULATION BAPCO PAINTS ECONOMY LUMBER

1"x6" and 8" T and G COMMON
2"x4" 2"x6"
2"x8" 2"x10"

PRICED AT $30 PER M

CLEAR YELLOW CEDAR HARDWOODS

R. A. GREEN LUMBER CO. LTD.

DOUGLAS ST. EV 5-9774 and EV 5-9775

BUILDERS SASH & DOOR LTD.

350 GARBALLY ROAD EV 2-3171

FOR QUALITY BUILDING MATERIALS

See the new Ultraline doors, concealed edges. Doors of all sizes, types and designs.
Your Arborite Specialists—all colors and sizes stocked.
Sash of all types—wood, steel or aluminum.
For Quality Products, be sure to see BUILDERS SASH & DOOR LTD.

USED LUMBER FOR SALE plumbing, doors and windows, used brick. EV 5-3160.

ROOFING, DOORS, WINDOWS, etc. Seen at 1147 Fairfield, daytime.

61 BUILDING SUPPLIES

"M-W"

MARINE ENAMEL

Tinted in our Color Carousel. Choose from over 5,000 Shades. Yes — any color in the rainbow for YOUR boat.

Doug Williamson, our Frustrated Fisherman was just telling us that another shipment of Rotary Cut Mahogany Plywood has just arrived. ¼" at $4.60 per sheet. Also the very popular 3-16 V-groove Mahogany at $3.99 per sheet.

From Our Hardware Department

A timely suggestion by Hugh Gray--Fibreglass Screening, a good choice of widths and screen-door Hardware.

ALSO

A fine selection of Wood Legs, in a complete range of sizes in Natural, Black and Mahogany. Just the thing for Coffee Tables, End Tables, Furniture, etc.

YARD CLEARANCE

LUMBER SPECIAL—Loads and part loads of export over-runs, priced to sell. Bargain buys in boards, Siding, Sheathing and Joist Stock—as low as $18 per load.

Still a good selection of Stain Grade Mahogany Doors. All standard sizes in stock.

Visit our showroom and browse to your heart's content. Many items and displays that are sure to interest you. Remember, we have the friendliest salesmen on the Island.

The Moore-Whittington LUMBER CO. LTD.

Turn West at the Roundabout Two Blocks Down Hillside

2614 BRIDGE ST. EV 3-7106

DO IT NOW!

Home Improvement Loans Available See Your Dealer Or Your Bank

"FOREST" CEDAR SIDING

Beauty! Long Life ECONOMY

See Your Local Dealer Today!

FOR NEW CONSTRUCTION OR RENOVATING "FOREST"

Siding is ideal for renovating the exteriors of older homes. It can be applied over existing finish. Low in cost and inexpensive to apply. It is being used extensively for this purpose.

Now is the time to order "Forest" and "Ranchpanel" western red cedar, while all widths, dressings and grades are in good supply.

MANUFACTURED BY

BRITISH COLUMBIA FOREST PRODUCTS LTD.

(Victoria Sawmills Division)

Phone EV 5-2331

371 GORGE ROAD E.

YOUR OPPORTUNITY. CLEARance sale of asphalt, cork and lino floor tile. Plastic wall tile, insulation and paint. Pacific Coast Insulation & Roofing Co. Ltd. 1056 Fort.

61 BUILDING SUPPLIES

STEWART & HUDSON

COMPLETE HOME BUILDERS' SUPPLIES

NEW PLYWOOD CUTTINGS

Save money by selecting from our large assortment of plywood cuttings—all top quality.

36"x 8"x¼", each	.08
48"x10"x¼", each	.15
24"x48"x¼", each	.50
36"x60"x¼", each	1.50
16"x24"x½", each	.50
24"x36"x½", each	1.15
32"x48"x½", each	2.00
16"x24"x¾", each	.60
48"x12"x¾", each	.50
12"x24"x¾", each	.50
24"x24"x¾", each	1.00
24"x48"x¾", each	2.00

Many other size panels such as 3x6, 3x7, 3x8, 4x6, 4x7 in all thicknesses—save money on these small size sheets.

SAVE ON NAILS

For that new construction job. Just unloaded another shipment of high quality English Steel Nails. Acclaimed the best on the market—easy to drive — non-bending—packed in strong, square fibreboard containers for easy handling.

2¼", per 100 lbs. 11.95
3½", per 100 lbs. 11.95
Other sizes available, too.

STUCCO WIRE BARGAIN

Keymesh Self-Furring Stucco Wire, the finest made, approved for NHA work. Roll 3 ft. wide, 450 sq. ft., price per roll only $14.50
Low cost import stucco wire, high quality German made 20 gauge—rolls 3 ft. wide, 450 sq. ft., Economy Price per roll only ... $9.95

BETTER LUMBER BUYS

At Stewart & Hudson you will find the most assorted and complete stock of building lumber available. Prompt delivery to all country points. Order now before prices advance.

	1,000' lots
2x4 Dressed Economy	$32.00
1x6 Economy T. & G.	32.00
1x6 Premium Shiplap	40.00
1x8 Premium Shiplap	45.00
1x8 Cedar Boards, Utility	55.00
1x8 Mill Run Cedar S/L	70.00
1x8 Mill Run Hemlock S/L	70.00
2x4 Dressed Hemlock	73.00
2x6 & 2x8 Utility Joists	70.00

BUILDING A NEW HOME

Then you are welcome to open a charge account for, ease in ordering—convenient and fast order by telephone for all materials.

BUILD A WOOD FENCE

For protection and privacy in the garden—adds to the appearance of your property. Stewart & Hudson fences come precut ready to assemble. It's fun fence building for any member of the family.

Economy Square Cut Picket Fence, foot	.37
Quality Square Cut Picket Fence, foot	.42
Basket Weave Fence 3 ft. high, foot	.33
Basket Weave Fence, 4 ft. high, foot	.42
Solid Board Fence, 3' 8" high, foot	.58

All fences include sufficient nails. Ask for large illustrated Fence Folder. Shows all designs and prices—mailed free.
Do it easy—rent a post hole auger quick and easy for digging post holes. Per day, only .50

PAINT SPECIALS

Pacific Brand — Standard quality Interior or Exterior — Gloss and Flat. White only but can be tinted.
Per gallon $3.95
Per quart $1.09
Pacific Shingle Stain in red, brown, green. Per gallon $2.75

2 BUILDERS BARGAINS

Here's a chance to save on wall panelling for summer cottage, basement or attic. Large 4'x8' sheets of Sylvacord Decorative Plywood, No. 2 grade but useful for many jobs. Price only, per sheet $3.95
A big bargain on No. 2 grade cedar wall shakes. These shakes are factory grooved and can be painted or stained on exterior walls of homes, summer cottages, etc. When used with undercourse they make the warmest exterior finish available. One bundle covers 50 sq. ft. Bundle only ... $2.25

BUILDERS HARDWARE

Visit our store for big values in locksets, butt hinges, cabinet hardware, plastic wall tile, counter topping, lino tiles, etc.

BUDGET TERMS ON BUILDING MATERIALS

STEWART & HUDSON LTD.

405 Gorge Rd., EV 2-2171, EV 2-2612

OPEN ALL DAY SATURDAY
LOTS OF FREE PARKING

LOW COST LUMBER YARD

210 ESQUIMALT ROAD

CASH DISCOUNTS

Framing Lumber, Fencing, Clothes Line Posts, Ranch-Panel Bevel or Forest Cedar Siding.

50-FT. PICKET FENCE COMPLETE $13

Price per 1,000 ft.
1"x8" Economy Shiplap $29
2"x4" S4S Economy $29

WAREHOUSE 642 QUEENS

Douglas Fir Plywoods, oodles of Plywood Cuttings, Mahogany, Poplar. All Building Materials. Finishing Lumber, Plywood, Wallboard, Doors, Gyproc Lath, Insulation, Shingles, Siding, Roofing and Building Papers, Nails, Fir and Cedar Gutters.

FIR PLYWOOD

YOU NAME IT, WE SUPPLY IT ALL WEATHERPROOF GLUE

	D Grade		Good	
	Unsanded	Sanded	1 Side	2 Sides
5/16"		¼" $3.62	$4.64	$6.24
⅜"	$3.25	$4.42	$6.24	$7.84
½"	$4.86	$6.27	$7.68	$9.28
⅝"	$5.89	$7.20	$9.12	$10.72
¾"	$6.50	$8.35	$10.56	$12.16

D Unsanded 5-16x4x8 $2.15

WALLBOARD

¼"x48"x96" P.V. Hardboard, reject $1.90
¼"x48"x96" P.V. Hardboard $2.40
¼"x48"x96" P.V. Hardboard $3.20
⅜"x48"x96" Gyproc $2.30
½"x4'x8' Donnacona, prime coated $2.30

INSULATION

Westroc or Gyproc Wool, 15x48, 2" thick, 14 batts per carton (70 sq. ft.), per carton $4.90
FREE use of insulation gun.
Zonolite, covers approx. 25 sq. ft., 2" thick, per bag $1.55

NOTHING DOWN

Up to 36 months to pay for purchase $30 to $3,000 on home improvements. Five plans.

ASSOCIATED LUMBER AND BUILDING SUPPLIES LTD.

EV 4-2112

2x4, 2x6, 2x8 ETC. PLANER ENDS 1-FT. TO 8-FT. LENGTHS, RANDOM. BIG TRUCK LOAD ONLY $10.00

O.K. TRUCKING — EV 5-1812

IT PAYS TO SHOP THE CLASSIFIED WAY

TV TALK

Channel 4 will present the traditional rowing meet between the University of Washington Huskies and the California Bears from 11.00 to 11.30 p.m. today.

The three races at the meet will be filmed earlier in the day.

* * *

Channel 13 will present a 17-hour mental health telethon from the civic auditorium in Seattle, starting at midnight tonight.

Performers will include singers Julie London, Margaret Whiting and Ethel Azama, and the vocal group the Fleetwoods. The telethon continues until 5 p.m. tomorrow.

* * *

Tonight's topic for channel 7's What People Think broadcast will be the controversial topic of "What Labor Reforms are Necessary?"

Panelists and the references will, of course, be American, but the program should also prove interesting to Canadian viewers.

Saturday's Highlights

10.30 a.m. — Bellingham Blossom Time festival parade. Among many B.C. floats entered is the much-talked-about PNE entry—**12.**

8.00 p.m.—Perry Como Show, guests including singer Joni James and dancer Carol Haney—**2, 4 and 6.**

9.30—Cimarron City. Twelve men try extortion on citizens of Cimarron—**4.**

12.00—Mental health telethon—**13.**

Saturday's Sports

10.45 a.m.—Baseball; Cleveland vs. Chicago White Sox—**7.**

11.15—Cincinnati Reds and Milwaukee Braves—**4.**

1.00 p.m.—Indians, White Sox game in progress—**12.**

4.00—English Football Association final. Luton Town vs. Nottingham Forest from Wembley Stadium—**2 and 6.**

5.15—The Debonair Stakes. Horseracing from Hollywood Park—**7.**

Saturday's Movies

Westerns **1.00 p.m.—5; 6.45—13.**

2.00 p.m.—Valley of the Eagles (1952 English spy drama), Nadia Gray—**11.**

2.15—Sabaka (1954 adventure), Nino Marcel—**6.**

2.30—The Tenderfoot (1932 comedy), Joe E. Brown—**4.**

★ **4.00**—A Southern Yankee (1948 war comedy), Red Skelton, Brian Donlevy, Arlene Dahl—**5;** Blanche Fury (1948 English drama), Valerie Hobson—**11.**

6.00—I, The Jury (1953 Mickey Spillane drama), Preston Foster—**6;** Everybody's Baby (1939 comedy) Spring Byington—**11.**

★ **9.30**—Appointment in London (1955 English war drama), Dirk Bogarde, Dinah Sheridan, Ian Hunter—**2 and 6.**

10.30—Frontier Wolf (unknown age Italian adventure), Piero Lulli—**13.**

11.45—Rage at Dawn (1955 western), Randolph Scott—**12.**

11.00—The Accused (1948 crime drama), Loretta Young—**7.**

11.30—The Monster From Green Hell (1957 horror drama), Jim Davis—**4;** The Invisible Ray (1935 horror drama), Boris Karloff—**11.**

★ **11.35**—Spiral Staircase (1946 mystery drama), Dorothy McGuire, George Brent—**5;** Waterloo Road (1945 English war drama), John Mills—**6.**

12.30 a.m.—Woman Hater (1949 English comedy), Stewart Granger—**11.**

★ Recommended.

61 BUILDING SUPPLIES

SHAWNIGAN LUMBER YARDS LTD.

2000 Government St

"Quality at the Right Price"

LIFE-TIME ALUMINUM COMBINATION DOORS

Complete with removable glass and screen, lock, handle, hinges and automatic door closer. All fitted into aluminum frame ready for installation $47.50
With decorative aluminum grill — extra $5.95

GARAGE DOORS

8'x6'6" — BERRY overhead steel doors, complete $85.00
8'x6'8" — BERRY overhead steel doors, complete $85.00
8'x7' — BERRY overhead steel doors, complete $83.25
Extra-large and double doors also available.

LADDERS

Extension pull-up type — all clear stock and wire-reinforced for safety and strength.
20', 24', 26', 28', 30', 34', 36', per lineal foot $1.10

STEP LADDERS

All sturdy construction—3' to 9' inclusive. Per lineal foot $1.00

PUSH-UP LADDERS 18'-20'

Can be used like an extension ladder or as two singles.
Per lineal foot 66c

FENCES

We can promise delivery on most types within 24 hours.

EV 2-7261

"At the BAPCO Paint Sign"

2000 Government St.

SHAWNIGAN LUMBER

OUTDOOR LIVING

Plan it now—for that Patio, Walk, Barbecue, Planter or Fence, we have—
Stepping Stones, from 65c
Bricks, from 5c
Ready-Mix Mortar, from 25c
Quick Mix Concrete, from $1.05

We can deliver any quantity of Sand, Gravel, Cement and Lumber you require.

Come and browse—See our complete line of Builders' Supplies and Tools.

Open Saturday Till 1 p.m.

ISLAND BUILDING SUPPLY COMPANY

No Parking Problems!

575 GORGE ROAD EAST

Phone EV 2-5178

Opp. B.C. Electric Bus Depot

62 FURNITURE

TYNAN 2-PIECE SECTIONAL chesterfield suite, red boucle, also complete group of Deilcraft living room occasional tables in autumn leaf mahogany. GR 9-2260.

62 FURNITURE

Kitchen couch, wine velour, 30"x72"	$25.00
Solid light oak office desk, 32"x60"	$85.00
Solid oak library desk, 27"x42"	$19.50
Walnut finished kitchen buffet	$32.50
4-piece bedroom suite, complete	$119.50
Bleached mahogany night table	$15.00
Armless davenport, good condition	$59.50
2-piece wine davenport suite	$69.50
5-piece blue chrome suite, 36" top	$55.00
Large natural finish kitchen buffet	$34.50
Chesterfield chairs, up from	$5.00
Cogswell chair and stool	$19.00

HOME FURNITURE

825 Fort St. EV 2-5138

HOLLAND BROS & CO.

New and Used Furniture

824 Fort St. Phone EV 3-0913

SPECIALS

Singer treadle sewing machine	$14.50
Oak sectional bookcase	$29.50
2-piece green frieze converto suite	$95.00
5-piece black chrome suite with grey Arborite	$32.50
3-fold screen, in good condition	$14.50

BARGAINS

Used washers, good running shape, $19.50 and up. Used 2-piece chesterfield suites, $19.50 and up. Used 3-speed combination console $99.50. Used re-conditioned TVs, new picture tubes, $99.50 and up.

VOGUE FURNITURE

Quadra and Yates EV 5-4242

GOOD USED FURNITURE AND appliances. Terms available on purchases over $50. Open 7 days until dark. Hi-Lo Trailer Sales, 7 miles north on Highway 1. Ph GR 8-2514.

BRITISH UPHOLSTERY SHOP

1403 Broad Street

John Troughton, Prop.

Will gladly call at your house with patterns and give free estimates. EV 5-2222 Eves. EV 4-6269

CLEANING

3-piece chesterfield cleaned, demothed, in your own home, from $12. All work guaranteed. We also clean carpets. Call Ambassador Home Service. EV 2-5532

HEINTZMAN AND NORDHEIMER pianos, new and used for sale or rent. Showroom at 2020 Douglas, day or any evening. Transportation provided. Exclusive agents, Fletcher Bros. Ltd., (Walter Fletcher). Phone EV 3-0248.

TINY PIANO AND BENCH, AVAILable in natural maple, ebonized, mahogany or walnut finish with brass pedals. Finest quality and tone. Rent to purchase. Phone EV 3-0248.

USED MENDELSSOHN SPINET piano and bench. Only 3' high and 4' wide. Used only 6 months. Will sacrifice, $495. Rent to purchase. EV 3-0248.

FOR SALE—HEINTZMAN TRANSposing piano with bench, walnut finish. A snap at $375. Phone EV 4-5824, evenings.

BROWN DOUBLE BED, SPRING and mattress, $18; vanity dresser and stool, $15. EV 3-1681.

COMPLETE HOUSEHOLD FURNIture. 429 Belleville St., Sat. only, 12-6 p.m.

COMPLETE DOUBLE BED, spring-filled mattress, excellent condition, ribbon spring, $25. GR 9-4256.

MAHOGANY LOVE SEAT, $50. PH. EV 4-0279.

SMALL DESK IN KNOTTY PINE, Mahogany coffee table. GR 7-1535.

HAGEL'S CHESTERFIELD UPholstery. 1917 Quadra. EV 4-3042.

62 FURNITURE

WE BUY — WE SELL
WE APPRAISE
KILSHAW'S AUCTIONEERS
1115 Fort St. EV 4-6441
Cash advanced on consignment

CALL US
For Best Prices
Cash or Consign
MAYNARD & SONS AUCTIONEERS
EV 4-5621 or Nights EV 5-5859

BEST PRICES
LUNDS AUCTIONEERS
AND APPRAISERS
WE BUY AND SELL
926 FORT — EV 5-5423

HIDE-A-BED OLDER style $18.00
Convertos $12.00 to 49.95
Wooden single bed 35.00
Rangette 27.00
PANDORA FURNITURE
Pandora near Cook EV 3-6319

YOUR MATTRESS OR BOX spring can be rebuilt into a sanitary comfortable sleeping unit. Or we will supply new mattresses or box springs built to your own specifications. All work guaranteed. EV 4-4925.
ATLAS MATTRESS CO LTD
2714 Quadra at Hillside

WE BUY SELL AND TRADE good used furniture. Give us a call. Island Trading 1415 Government Street. EV 4-5354.

FRENCH POLISHING REPAIRS furniture refinishing. Specialty Finishers. 751 Discovery EV 2-4612.

63 MUSICAL INSTRUMENTS

HALL & FAIRFIELD MUSIC CENTRE
EXCLUSIVE DISTRIBUTORS FOR THE WORLD-FAMOUS
WURLITZER
PIANOS AND ORGANS
MUSICAL INSTRUMENTS
SHEET MUSIC
RECORDS
Instrument Repairs Done on the Premises.
PRIVATE MUSIC LESSONS
HALL & FAIRFIELD MUSIC CENTRE
Open Wednesday afternoons and Friday evenings
728 FORT ST PHONE EV 5-8342

WESTERN MUSIC CO. LTD.
NOW OPEN!
In New Location
820 FORT
(Just Above Blanshard)
EV 2-1311

EATON'S
GIVE CASH FOR YOUR PIANO
For Fair Appraisal and Full Value Payed in Cash
Phone EV 2-7141. Music Centre, Main Floor, House Furnishings Building.

RECONDITIONED (B-FLAT)
CLARINET OUTFITS
From $29.99
Trade and Easy Terms Accepted
Pioneering the Music Business in B.C.—Deal with Confidence
WARD'S Music Limited
Three Stores to Serve You
1320 Broad EV 2-8146

JOHN GREY VALVE
TROMBONE
Complete With Case
$215
Trade and Easy Terms Accepted
WARD'S Music Limited
3 Stores to Serve You
1320 Broad EV 2-8146

Professional Instruction on PIANO, PIANO ACCORDION, GUITAR, SAX, CLARINET, etc.
Studios Open from 9 a.m. to 9.30 p.m.
"Enjoy the confidence of dealing with specialists!"
PAN MUSIC CO.
745 Pandora EV 3-4421

BE HAPPY WITH MUSIC. LEARN to play the Lowrey Organ. Purchase of organ entitles you to membership in the Reg Stone Lowrey Organ Club and 10 weeks' free lessons in our studios or in the privacy of your home. Free demonstration no obligation. Bernie Porter Music Studio, 721 View. Ph. EV 2-9542.

WHY NOT BEGIN YOUR CHILD'S music lessons on a portable organ? Rent $5 per month, money applies if an organ or piano is purchased. EV 3-0248.

PROFESSIONAL INSTRUCTION PIANO
Porter Music, 721 View Street EV 2-9542

CASH—FOR YOUR PIANO OR TOP trade in value on a Lowrey or Baldwin organ. EV 2-9542. Bernie Porter Music Studio, 721 View.

USED PIANOS. LIKE NEW. INcluding Heintzman, Nordheimer and Mason & Risch. Rent to purchase EV 3-0248.

USED SPINET PIANO. SHOW room condition, easy terms. EV 2-9542. Bernie Porter Music Studio, 721 View.

FOR SALE — REICHARDT PIANO, excellent tone, very good condition. $295. GR 4-2274.

LOWREY FULL SIZE SPINET organ and bench with two manuals and pedal board. Terms $30 month, no down payment. Phone EV 3-0248.

WILLIS PIANO AND BENCH FOR sale. $15 per month. No down payment. Phone EV 3-0248.

WANTED — HEINTZMAN, NORDheimer or Mason & Risch piano. Will pay cash. EV 3-0248.

BEAUTIFUL HEINTZMAN UPright grand piano, modern, excellent condition. $700. EV 2-6517.

OXFORD CORNET WITH CASE $45. EV 5-2296.

UPRIGHT PIANO. $100 CASH. PH. GR 8-3462.

HOHNER 120 BASS ACCORDION GR 4-2135.

64 TV, RADIO, SALES AND SERVICE

ANTENNA INSTALLATION AND service. Reasonable moving rates. Trade-ins. Used antennas. EV 3-8731. Rawnsley & Jones TV. 623 Yates St.

STEREOPHONIC HI FI with records. $450 or best offer, must sell. GR 7-1787.

EMERGENCY TV SERVICE
Day or Night. EV 4-6788

FOR SALE, 21" TV VIKING CONsole model. $70. GR 9-5471.

TV ANTENNAS PRECISION Machine, 1819 Douglas. EV 5-4713.

64 TV, RADIO, SALES AND SERVICE

SEE KING TV
AND BUY A RECONDITIONED GUARANTEED
TV SET
PRICED FROM
$79.00
EASY TERMS
LARGE SELECTION
1673 Douglas St. (Opp Eddy's) EV 4-9913

RENT A TV
RENTALS TO RELIABLE PARTIES ONLY
$15.00 per month
VICTORIA DELTA ELECTRIC
714 Cormorant EV 4-7418

DRIVE IN
AUTO RADIO SERVICE
KING TV
Entrance off Fisgard St.
Just Past Police Station

For Guaranteed TV Repairs
By Qualified Technicians
BUTLER BROS
Authorized Admiral Parts Depot
3396-8 Douglas St EV 3-1511

MEADWELL'S RADIO
and Electric Established 1935
Qualified TV technicians—guaranteed work. 2651 Douglas. EV 3-9534

TERMS ARRANGED
Haverty TV Antenna Service EV 3-9370 or EV 4-6037

WHITE'S TV, EV 2-5765

PROMPT, GUARANTEED repairs on TVs etc. Biggest battery stock. Reasonable rates. Kent's Ltd., 742 Fort Street. EV 3-3513.

TELERENT TELEVISION LTD.
RENTALS
SALES
SERVICE
922 MEARES EV 5-0412

CALLS $3 EXPERIENCED TECHnicians. Full guarantee. Prompt 24-hr service. Teletron TV depot EV 5-2632.

Guaranteed Service and Repairs to all makes of radio and TV
ATKINSON & PEARCE
EV 4-8521 2652 Quadra St.

FREE
Estimates on TV and radio repairs. Phone EV 4-8670.
MAC'S TV AND RADIO SERVICE

VICTORIA WEST RADIO & TELEVISION
761 Esquimalt Rd. Phone EV 4-4413

TV ANTENNAS MOVES INSTALlations and TV service. McMillan & Wardell. 2730 Quadra. EV 5-3121.

AUTOMATIC RADIOS ALL cars and trucks. Car Radio Exchange. 350 E Burnside. EV 5-7379.

66 BICYCLES AND MOTORCYCLES

A VERY LARGE SELECTION OF reconditioned bicycles in all sizes and makes. Trades and terms.
CARMICHAEL'S BICYCLE SHOP
(opp Hudson's Bay)
1728 Douglas EV 2-9728

PARKING PROBLEMS? RIDE A bicycle. Problems solved. For the best selection of new and used bicycles and for easy terms, see us.
ROBINSON'S
1307 Broad St EV 5-3429

BICYCLES OVERHAULED. REpaired and painted. New and reconditioned bicycles, accessories, sporting goods, etc. at
Victoria Sporting Goods Ltd.
1410 Douglas Phone EV 4-7374

Reliable, smart motorcycles always available. Accessories and parts available for all makes.
BROOKLANDS MOTORCYCLES
937 Fort Street EV 3-5926

LES BLOWS MOTORCYCLES
Sales for the best in new and used motorcycles and cars. 3647 Douglas.

WANTED — 50 OLD BIKES AS trade-ins on new C.C.M. or Raleigh bikes. Dave Holden's Bicycle Shop, 1320 Government. EV 4-4722.

'55 GOLDEN FLASH IMMACULATE condition. Phone EV 5-7379. BURNSIDE CAR RADIO EXCHANGE.

RALEIGH 3-SPEED DE LUXE, good shape. GR 7-1855.

67 STOVES AND FURNACES

SPECIAL
20 used wood and coal furnaces. 16" to 24" steel and cast iron.
Get them while they last.
SOUTHALL'S HEATING LTD.
833 Balmoral EV 5-9777

BRAND NEW
CYCLOS OIL RANGES
Completely installed with 65-gal gravity system, only $299.50 at
C. TAYLER
HOME APPLIANCES
705 Johnson Street EV 3-3281

USED RANGE SPECIALS
Westinghouse combination wood-coal-electric tubular elements, etc. Only $79.50
Frigidaire 40" range, tubular elements $99.50
Gurney apartment range, good condition $79.50
Old style Hotpoint electric range, in good operating order $19.50
Gurney 36" gas range, white enamel $89.50
C. TAYLER HOME APPLIANCES

FOR SALE, 1 IRON FIREMAN bin-feed automatic stoker, model 50 with bin and controls; 1 Gurney upright sectional boiler 44½ gal. Oxford 1919 model with large expansion tank and greenhouse heating pipes, some radiators and copper pipes. 1580 Hillside.

"PACIFIC"
The famous sealed-in steel furnace and oil units that cannot smoke. Give you a lifetime satisfaction.
PACIFIC SHEET METAL WORKS, LTD.
1009 Yates Street EV 2-3169

MUELLER CLIMATROL AUTOmatic oil or gas heating systems serviced and installed by Southall's Heating Ltd. 833 Balmoral. EV 5-9777.

HEATERS AND RANGES — NEW and used. We specialize in service work. Eagle Sales, 1016 Fort St. EV 2-3923.

NEARLY NEW WHITE ENAMEL large automatic electric water heater and small electric range. $125 for both. 548 Broadway.

NEW 1959 MOFFAT BIG-OVEN ranges, $199.50 and up, at C. Tayler's Home Appliances, 705 Johnson St. EV 3-3281.

RANGE AND FURNACE REPAIRS. Boilers and Cyclos oil burners installed. EV 2-1842.

STOVE AND FURNACE PARTS. Incinerators. Victoria Foundries Ltd. 622 Pembroke St. EV 4-2124.

FURNACES INSTALLED AND REpaired. Shaw Sheet Metal, 2740 Rock Bay. EV 5-8760 and EV 5-8769.

MODERN 45,000 BTU OIL HEATER, complete with draft control, pump and 30-gal. oil drum. EV 3-8347.

COAL, WOOD - FURNACE. ATtached sawdust hopper, new pipe. Offers. EV 4-3975.

GURNEY GAS STOVE FOR SALE, modern 4-burner with oven. Phone EV 4-3998.

FAIRBANKS - MORSE COAL stoker for sale. 30 Moss. EV 3-9667.

67 STOVES AND FURNACES

ELECTRIC STOVE, 25"x21", EXcellent condition. GR 8-3795, after 10 a.m.

FINDLAY OIL RANGE, GOOD condition. $40. EV 2-0773.

COAL AND WOOD FURNACE. ALL steel. $25. EV 5-5808.

GURNEY 21" ELECTRIC STOVE, as new. $100. GR 9-4214 evenings.

68 SEWING MACHINES

SINGER ELECTRIC PORTABLES
$49.50
LIMITED QUANTITY
SINGER SEWING CENTRE
726 Yates EV 3-6513
"In the Fabulous 700 Block, Yates"

SEE THE SUPERMATIC AT ELNA Sewing Centre. EV 3-6313.

SINGER TREADLE SEWING MAchine. Good condition. $20. EV 5-2705.

71 FARM IMPLEMENTS

SALE
USED EQUIPMENT
Pony tractor with plow-mower disk and spring-tooth harrow. Price $985
John Deere M tractor $750
Case tractor with plow $700
Case tractor $500
Howard rotovator for Ford tractor $235
Ford 3-point hitch mower $130
John Deere side delivery rake $185
Green crop loader $65
Slegg Brothers Machinery Ltd.
John Deere Sales & Service
I.E.L. Pioneer Power Saws
Ames Irrigation System
760 Tolmie at Douglas, EV 5-7522

2 Howard Rotovators, reconditioned, each $300
Gibson Tractor, w/plow, cult and dozer blade $475
New Patterson buck rake, reduced to $155
Side Delivery Rake $300
New 16' Bale Elevator, w/undercarriage and tires, special price $125
B.O. Cultivator, good $100
Simplicity Garden Tractor, w/plow and cult, as new $175
M.E. Mustang Garden Tiller, New, special $185
Bantam Rotovator, w/cult and seeder. A1 $265
F & F TRACTOR EQUIPMENT LTD.
2940 Douglas Street EV 3-7843

BUTLER BROS. SUPPLIES LTD.
1958 320 Terratrac crawler demonstrator, w/power angling blade. Special price $5,250
1958 Used 320 Case tractor w/backhoe and loader, as new $5,500
1958 200 Case tractor 38 h.p., new $2,100
1959 300 Case tractor, 42 h.p., new $2,750
1958 400 Case tractor, w/Case-O-Matic drive, new $3,100
Keating Crossroad
Phone GR 4-1121

Ford Rear Mower $150
Farmall "A" with plow $495
Ford Utility box $50
Dobbins Power Sprayer $135
Mustang Rototiller, as new $128
Ariens Tiller 9 h.p. $275
M.E. Tiller, 7½ h.p. $250
MAYHEW, STRUTT & WILLIAMS LTD.
2312 DOUGLAS EV 4-3922

5½ H.P. PAGE RIDING TRACTOR, 2 years old. Complete with plow, cultivator, rotary mower, 3 gang reel mower, bulldozer blade and trailer. Cost $800, selling price $500. GR 7-2051.

"YOUR JOHN DEERE DEALER"
Slegg Bros. Machinery Ltd.
760 Tolmie Ave
Phone EV 5-7522 or GR 5-1125

YOUR INTERNATIONAL DEALER
Kenning Truck & Equipment, Ltd., Government Street at Queens Avenue. EV 5-6778. EV 2-4924.

FARM CULTIVATOR, GOOD ENgine and tires. 4x20. $75. EV 2-2479.

WANTED — ROW CROP DUSTERS for tractor. EV 2-6266.

73 TOOLS for SALE or RENT

FOR RENT
Space Heaters — Compressors
Rock Drills — Concrete Breaker
Pumps — Mixers
I.E.L. Chain Saw Dealer
Alf Becker, 2981 Tillicum EV 4-6414

74 GARDEN SUPPLIES

FERTILIZERS

BIG SPRING MANURE SPECIAL! 3-yd-ld rotted cow manure, $10; 4-yd-ld rotted horse manure mulch mix, $10; 5-yd-ld fresh, $9 del. Carlow. GR 8-2292 anytime.

FOR SALE, TURKEY MANURE contains 12% nitrogen, 9% phosphoric acid and 6% potash. $7.50 for 1½ yds., delivered. GR 8-2129.

COW MANURE, GARDEN-SIZE loads delivered. GR 9-3731.

A-1 COW MANURE, NO SAWDUST or shavings. GR 9-2511.

LAWN MOWER SALES AND SERVICE

Ready For Your Lawn
POWER MOWERS
A big selection of rotary and reel type machines.
$44.95 to $94.95
D & D TIRE LTD.
Victoria and Duncan

A LOVELY GREEN LAWN THE summer through with our Lawn Care Plan. See our display ad, page 2. C. J. McDowell, EV 3-4138.

PLOWING, ROTOVATING AND CULTIVATING

U TREE
Rotovate, plow, level, cultivate, lawn planting. Reasonable. Pallister. GR 8-2858.

ROTOVATING DONE
Have your ground rotovated deeply by a tractor. Fast, efficient service. No job too small or large. Reasonable. EV 2-9395 anytime.

E & B TRACTOR SERVICE
Large and small equipment for rotovating, plowing, levelling. Free estimates. Guaranteed. GR 9-1746.

TOWN & COUNTRY TRACTOR Service (Diesel), rotovating, plowing, leveling, breaking, vines, brush. Free estimate. GR 9-4297.

FRANK'S ROTOTILLING SERVICE. Machine enters small gate. Good job guaranteed. Quick service, estimates given. EV 3-9502.

JOE'S TRACTOR SERVICE, rototilling and plowing, etc. Phone EV 2-7814. GR 9-5442.

ROTOVATING POWERFUL MACHine. Enters small gates. Reasonable rates. R. Owens. EV 4-8588.

PLOWING, DISCING AND HAULing — or what have you? Simon Charlie, phone 1451-L2, Duncan.

GARDEN ROTOVATING SERVICE. Free estimates. EV 2-4714.

PLOWING, DISCING, BACK-FILLing, etc. Reasonable. GR 8-1125.

PLOWING, DISCING, LOTS cleared. Reasonable. EV 4-4901.

ROTOTILLING; A GOOD JOB. W. Bowes. GR 9-5373 or GR 9-2570.

PLOWING, ROTOVATING. REAsonable. Work guaranteed. GR 9-2416.

SEEDS, BULBS and PLANTS

COME AND SEE OUR DISPLAY of geranium and bedding plants in the Public Market, Wed. and Sat. Snowdrop Greenhouses. Phone GR 9-1658.

TOMATOES, 3 DOZ $1; FUSCHIAS, 25c up; bedding plants. 1264 Denman.

PALM PLANT FOR SALE. PHONE EV 2-6691 after 6 p.m.

MATTICK'S CORDOVA BAY
Bedding plants, choicest selection.

CHOICE BEGONIAS. $4 DOZ. Swan Lake Conservatory. EV 5-4333.

BEDDING PLANTS. REASONable. 3271 Wicklow, Ph. EV 3-4012.

74 GARDEN SUPPLIES

TOP SOIL, ROCKS AND FILL

NO. 1 PEAT SOIL
6 YARDS, $18.00.
Also peat soil, fill, rock and gravel. O.K. TRUCKING. EV 5-1812.

CLEAN BLACK TOP SOIL, 6 YDS. delivered, $21; Brown fine top soil, 6-yd loads, delivered, $16.50. Ph. GR 9-1844.

A-1 BLACK TOP SOIL, PEAT soil, fill, rock, road gravel, manure. Soil and manure by the sack. E. Nixon, GR 9-1937.

NUMBER 1 CLEAN TOPSOIL. Excellent for lawns and gardens. EV 6-2814.

QUANTITY OF UNGRADED TOPsoil. GR 8-2266.

SOIL, ROCK, MANURE, CINDERS, fill. H. Vye. EV 4-5564.

SPECIAL TOPSOIL
EV 4-9624 anytime

80 BOATS & MARINE

USED BOATS
12' Fiberglas boat, complete with windshield, remotes, steering, Mastercraft Trailer with tilt and 18-h.p. Evinrude 1957. Complete $795
15' Bell Boy "Banshee" 1958 model complete with remotes $995
15' Davidson moulded plywood, Fiberglas covered, remotes and steering. Convertible top and mooring cover $550
15' Runabout, windshield, steering, hardware and remotes, complete with 35 h.p. Johnson (manual). Model 750 Mastercraft trailer with tilt boom. All in new condition. New in 1958. Complete $1395
16-foot runabout, fully equipped, 2 bunks forward, convertible top and side curtains. Powered with twin 18-h.p. Johnsons (1957) $1495

Sale
Reduced Prices 1959
New Johnson Outboards
3 H.P. $175.00
5½ H.P. $253.00
10 H.P. $345.00
18 H.P. $425.00
35 H.P. Manual $549.50
35 H.P. Electric $665.00
50 H.P. Manual $815.00
50 H.P. Electric $920.00
TRADES WELCOME
CONVENIENT TERMS
ANGUS MARINE
2220 Douglas EV 4-7431

EATON'S
GLASCRAFT
Glass Fibre Boats
At EATON'S you'll choose from a wonderful selection of sturdy dependable Glascraft boats ... there's one to fit every need and pocket book.
12-Foot Decked Model, each $595.00
15-Foot Decked Model, each $1,095.00
Also available in 10', 12', 14' and 16' open or decked models.

EATON'S
Has a full range of
EVINRUDE MOTORS
3 h.p. $175
5 h.p. $255
10 h.p. $345
18 h.p. $425
35 h.p. (manual) $549
50 h.p. (manual) $815
EATON'S Sporting Goods, Main Floor, House Furnishings Building. Phone EV 2-7141.

BOATS
SPECIAL OFFER
750-lb Capacity Tilt Boom Trailer $235
12-Ft. Mahogany and Oak Boat Kits $199
We provide after-sales service and assistance to purchasers of boat kits.
New 14-Ft. De Luxe Runabout, complete, ready for painting. $427

MALIBU MARINE SALES LTD.
QUEENS AT GOVERNMENT
EV 5-6778

FOAM LATEX MATTRESS AND BOAT SEATS
We will build and cover them to fit your requirements.
AUTOMOTIVE SALES CO. LTD.
1050 Yates St. EV 2-5157

RED HAND
Paints, Varnishes and Bottom Compositions
The finest afloat.
World's largest seller.
Made in Canada.
DIX EQUIPMENT LTD.
516 Yates St., Victoria. EV 5-7813

MERCURY FIRSTS, '39 TO '59 '56 1st National consumer finance plan.
See
"World Record Line for '59"
MERCURY MARINE
660 Discovery St. EV 5-8922

GOOD USED BOATS
18' 16' and 14'
EXPRESS OUTBOARDS
CABIN CRUISERS
May be seen at
Walker Marine Sales
1661 Feltham Rd. Phone GR 7-2727

Boat Transportation
Small or large. Black and White Motors. EV 2-4163 anytime.

VAN ISLE MARINA
Graymarine Service GR 5-1138

CABIN CRUISER, 32 FT., GOOD condition. $875. Can be seen at Inner Harbor. Phone EV 6-2631.

39' MAHOGANY HULL CRASH boat, new Gardner diesel engine, 17 knots. EV 2-7326.

12-FT. CLINKER BOAT FOR INboard or outboard. EV 2-2784.

WOODS ENGINES & EQUIPMENT, 1003-5 View Street. Phone EV 4-3821.

NEW 18' BRANDLMAYR CABIN. Professional job. GR 8-1932.

14' FIBERGLAS BOAT WITH motor and trailer. EV 2-4073.

NEW 17' PLYWOOD CABIN CRUIser, $650. EV 5-3703.

11' BOAT, $35. PHONE AFTER 6. EV 2-2571.

COMMERCIAL FISHING TRAWLer, 27', ready to go. GR 8-2915.

12-FOOT PLYWOOD BOAT, $75. EV 2-0311.

LATE '56 JOHNSON, 5½-H.P., little used. $125. GR 9-3424.

1957 MERCURY MARK 30. GOOD condition. $350. GR 9-6960.

FOR SALE, 24-FT. CRUISERsloop. Phone 106A, Ganges.

16' FIBREGLAS SEMI-CABIN cruiser at 2231 Kinross. EV 4-4025.

FOR SALE, STAR TRANSMISSION and motor parts for boat. GR 9-4893.

80 BOATS & MARINE

101ST ANNIVERSARY
SALE
STEERING WHEELS
ASSORTED COLOURS
2 SPOKE — 3 SPOKE
REGULAR $17.60
SALE $13.20
McQUADE'S
SHIP CHANDLERS
1252 WHARF ST. (Foot of Yates)
EV 3-1141

INBOARD POWER
Gasoline engines—36 to 260 h.p. Diesel engines—5 to 600 h.p. Conversion kits, heat exchangers, V-drives, reconditioned engines.
SPECIAL
140 h.p. Chrysler Royal 2:1 red., fresh-water cooled $825
26x17 r.h. propeller, new $30
ON
VANCOUVER ISLAND
IT'S
MAYHEW, STRUTT & WILLIAMS LTD.
2312 DOUGLAS EV 4-3922

THE BRITISH SEAGULL OUTBOARD MOTOR
40 Minus $135.50
40 Plus $155.50
Century $175.50
102 $195.50
Also available in long shaft.
"The Best Outboard Motor for the World"
ISLAND MARINE SUPPLIERS LTD.
1214 Wharf Street EV 2-8258

"Having your boat painted? Bring it to Mooney & Sons for the best spray job."
937 View St.
Phone
EV 3-4177 - EV 3-4178

CENTURY MARINA
Gas and fishing supplies, wharfage available. Deep Cove, Sidney. Phone GR 5-3077.

WHAT OFFERS?
Twin engine cruiser "Hurricane". Sleeps eight. Accept any reasonable offer. Canoe Cove Marina, Sidney, B.C.

FOR SALE — MOTOR VESSEL, Lady Helen, length 55 feet, beam 14 feet, powered by 4-cylinder Atlas Imperial, accommodation for 10 persons. Four separate staterooms. Oil-fired galley, hot water heating, skiff and outboard engine. Very suitable for charter work. Being sold to wind up estate. Price, $10,500. May be seen at Randles Landing, Sidney. Phone GR 5-2832 or The Yorkshire Trust. EV 4-0514.

SKAGIT FIBREGLAS 14-FOOT runabout, convertible top, foam rubber upholstery, complete steering installed, controls for Evinrude or Mercury motor, bow light, step treads, speedometer, Tee-Nee trailer with light, winch-steel cable. Replacement value $1,750, offers. EV 2-9348.

'55 JOHNSON 10, IN PERFECT condition. Brand new 11'6" plywood boat. If you are looking for something really good, at below market price, have a look at these. Phone GR 8-3075. 1746 Island Highway.

16-FT. CHRISCRAFT RUNABOUT. 30-h.p. Johnson, electric start, upholstered seats, fiberglased bottom, mahogany decking, lights and trailer. $1,200. Terms available. Reg Lupton, GR 9-1083.

BOAT COVER CANVAS AND CANvas decking by the yard. Convertible hardware boat fittings. Heavy webbing straps for boat trailers. VICTORIA TENT & AWNING CO. 831 Balmoral Rd. EV 2-5215.

NEW 14-FT. BOAT, 18-H.P. MOtor, tilt boom trailer, steering, remote controls, extra gas tank, etc. Offers invited. GR 9-3632.

TRADE 12' 6" PROFESSIONAL carvel, tight and seaworthy, 1½ inboard with cash for larger inboard or trade for 15' hull suitable for outboard. GR 5-2067.

14' OUTBOARD FIBREGLASSED bottom, windshield, steering, remote controls, 15-h.p. motor, Plastercraft trailer (800-lb. capacity), 6-h.p. Mercury. Phone EV 5-5427.

16' CLINKER BUILT, 5' BEAM, small cabin, 5½ h.p. Briggs & Stratton inboard, 2 yrs old and little used. Phone GR 9-1936 for particulars to view.

OLD FISHERMAN RENTALS
New boat, motor, trailer and hitch, $9 a day. Special weekly rates. Phone day EV 5-8541, night EV 3-5510, EV 2-0875.

15' CRUISETTE GLEN-L DESIGN, ⅜" marine plywood, mahogany decks, fibreglased, remote controls, 25 h.p. electric start Elto. Perfect condition. EV 3-4777, after 6 p.m.

10-FT. CEDAR STRIP PLANING hull, fiberglas bottom. $150. 1957 Scott-Atwater 16-h.p. outboard, less than 100 hours. $250. GR 9-6960.

16' CABIN BOAT, ⅜" PLYWOOD. Very seaworthy. 10 h.p. JOHNSON outboard. $500 or best offer. GR 8-3359.

22-FT. OUTBOARD CRUISER, fully equipped, two 40 h.p. motors. Now open to offers. 2147 Fair or EV 4-7266.

4 12' BOATS, 1 14' PLYWOOD, 4 3-h.p. Eltos, 12-h.p. Elto. All complete. See at Grandview Court. Phone Qualicum 2791.

28' CABIN BOAT, SLEEPS 3, 62 h.p. inboard motor, will sell for $1,500 or best offer by May 20. For further information, GR 8-1106.

NEW 12' LIGHTWEIGHT, PLYwood runabout, mahogany decking, ideal for fishing or skiing. $180 or close offer. GR 9-1029.

READY TO LAUNCH, LESS HARDware, new 15' Glen L. Nimrod design. On view 740 Monterey Avenue.

18-FT. CABIN CRUISER, MARINE toilet, trailer, 25 h.p. outboard motor, flying bridge, $1,200. Phone Duncan 454R.

MARINE CHARTS AND TIDE tables. Island Blue Print & Map Co. 1124 Blanshard.

DAVIDSON 15' FIBERGLAS RUNabout. New, $1,100; used 2 seasons, $775. EV 2-8580.

SNIPE FOR SALE. COMPLETE. $175. GR 9-3205 evenings and weekend.

8-FT. CLINKER-BUILT BOAT been out of water for two years. $7.50. EV 3-4548.

LIKE NEW, 8-FT. DINGHY WITH oars and 3.6-h.p. outboard motor. $165. EV 5-8302.

12 FT. BOAT AND TRAILER, $250 or nearest offer. EV 4-7346 after 6 p.m.

10-H.P. THORNYCROFT MARINE engine, 3 to 1 reduction. Offers invited. GR 7-3616.

VIEW STREET GARAGE FOR boat trailer rentals. EV 4-3243, evenings EV 4-6866 or EV 3-9184.

BRAND NEW 10-H.P. MERCURY outboard, gas tank, hose. $300. Phone Duncan 59 R.

18' OUTBOARD CRUISER TWO bunks, sink, planing hull, no motor. Oak Bay Boathouse.

80-H.P. KERMATH MOTOR WITH clutch. Motor needs work on it. Offers accepted. EV 2-8514.

17 FT. BRANDLMAYR HULL FOR sale. Partly glassed. $400. Phone GR 7-6543.

26 FT. CRUISER, GRAY MARINE 52. Phone Pacific Boat Works, EV 3-3317 or EV 4-6835. Price $3,000.

1954 25-H.P. JOHNSON AND 1956 3-h.p. Viking outboard motors for $200. Phone Sooke 148.

NEW 12-FT.x4-FT. PLYWOOD boat, fiberglas bottom. $220. Phone EV 4-6291.

1952 3½ H.P. MERCURY, GOOD running order, offers. EV 4-6465.

80 BOATS & MARINE

ESQUIMALT MARINE
EV 5-8541 Sales and Service

Gale-Buccaneer Elto
WEST BAY MARINA EV 5-4552

D & L BOAT WORKS
6431 Pat Bay Highway. GR 4-2074

SEVEN SEAS MARINA
Sangstercraft Sales GR 4-1944

Reinell Boats EV 5-5442
SEAGULL SALES, Quadra at Yates

MALIBU MARINE, EV 5-6778
Fiberglas - Hulls - Kits

SPECIAL—$1,450
15' runabout, fully equipped, 30-h.p. motor and trailer. On easy terms.
Your Skagit and Evinrude Dealer
SURFACING PRODUCTS AND MARINE SUPPLIES LTD.
845 Yates St. EV 2-1928

QUANTITY OF ¾" RED CEDAR boat planking, reasonable; 1 30' Columbia River hull, unfinished. 1580 Hillside.

"THE BOAT BUILDERS SUPPLY HOUSE." Builders Sash & Door, Ltd. EV 2-3171. 350 Garbally Road. Hardwoods, plywoods, boat lumber.

NEW AND RECONDITIONED gas and diesel marine engines
ORR MARINE DISTRIBUTORS
140 Kingston St. Phone EV 2-5613

THE MAN WHO THINKS FOR himself buys a 26' SWIFTSURE CRUISER from E. W. PHILBROOK & SON, 746 Topaz Ave. EV 4-2829.

SEE OUR BOAT TRAILERS. standard and custom.
EDWARDS WELDING LTD
737 Broughton EV 4-4825

OWNER SACRIFICING NEW 20-foot Glenell-designed outboard cruiser. Squire Yacht and Boat Brokerage. EV 6-1624.

JOHNSON — ELTO — EVINRUDE
Lawn Boy factory-approved service, parts depot. Victoria Marine & Industrial Eng. 2007 Govt. St.

17' 6" CABIN BOAT, 35-H.P. JOHNSON outboard with remote control. A-1 condition. $1,200, terms. Phone EV 3-3854 or EV 2-6413.

28' CABIN BOAT, CONVERTED jeep motor, marine toilet, 2 bunks. Phone EV 2-6018.

12' CARVEL BOAT FIBERGLASsed with inboard motor. EV 3-2386.

12-FT. BOAT, GOOD AS NEW, used six times; cheap. EV 2-6912.

4-6 EASTHOPE MARINE ENGINE with clutch, $60. EV 2-7041.

CRUISER FOR SALE. GR 4-1481.

81 TIMBER

WANTED TO BUY
FOR CASH
Timber, timberlands or fir cedar logs. Associated Lumber & Building Supplies Ltd., 210 Esquimalt Road. EV 4-2112, eves. EV 5-4574.

TIMBER AND FOREST LAND bought and sold for cash. F. G. Rainsford, B.C.R.F. 923 Fort Street. EV 5-2446. EV 2-9888.

50,000 BOARD FEET FIR, FELLED and bucked, 14 miles from city. Best offer. EV 5-1056, eves.

82 MISCELLANEOUS FOR SALE

EATON'S
Trade-In Department
1 Gurney electric, coal and wood combination 19.95
1 Refrigerator, as is 9.95
2 Only, 3-burner electric ranges, cottage, each 9.95
2 Only, oil ranges, as is, each 29.95
2 Only, Moffat table-top electric ranges, as is, each 29.95
1 Viking 2-burner gas range 79.00
1 Chest freezer and refrigerator combination 195.00
1 Bendix automatic washer 49.95
2 Only, refrigerators, as is, each 49.95
1 Northern Electric 17" television 75.00
1 Admiral 21" television 100.00
1 Viking 3-speed combination 89.95
1 McClary refrigerator 99.95
2 Only, oil heaters, each 19.95
1 2-piece daveno suite 179.50
1 2-piece chesterfield suite 30.00
1 Walnut buffet 35.00
1 5-piece kitchen set 8.00
1 5-h.p. Viking outboard motor 150.00

EATON'S
Trade-In Department
636 Broughton Street
Just Below Douglas St.

HI-WAY SUPER MARKET
1860 ISLAND HIGHWAY
Sliced side bacon, 2 pounds 95c; fresh frosted back spareribs, 49c pound; cross rib or blade roast, 55c pound; radishes and green onions, 5c bunch; fresh strawberries, 2 baskets 49c; cabbage, 2 lbs. for 15c; Burns' Spork or Spam, 2 for 89c; Heinz baby and junior food, 6 for 59c; Husky cat or dog food, 6 for 55c; niblet corn, 4 for 73c.

TORO POWER MOWERS. AUthorized sales and service. 2 and 4-cycle engine repairs. Sharpening.
VICTORIA SERVICE CENTRE
And Lawn Mower Hospital Ltd.
Corner Broad and Cormorant.
EV 3-5552.

PETERSON ELECTRICAL CONSTRUCTION LTD.
"Buy Your Motor from Motor Experts"
Agents for All C.G.E. Motors and Controls
2300 Douglas Street EV 3-4198

SALE OF USED ELECTRIC WASHers including a spinrinse. A. E. Taylor & Co., 816 Fort Street. EV 4-3021.

1 GENDRON BABY CARRIAGE, like new, $20. Complete Cub outfit, size 10, $7. Call GR 9-5436. Sunday after 10 a.m.

FINE BRASS FIREPLACE SET, complete with screen and fender, $25. Maytag washer, $10. Lawn bowls. Phone EV 4-7594.

GOLF CLUBS: 3 MATCHED woods, 4 assorted irons, bag and folding cart. Phone EV 3-7608.

GIRL'S 3-SPEED BICYCLE, $30, or nearest offer; child's small tricycle, $7. GR 7-6519.

GAS STOVE, OIL BURNER, FRIG, dining room suite, etc. 27 Linden Ave., Saturday and Sunday, 2-4.

MAN'S INDIAN SWEATER, pheasant design, size 42-44, new, sacrifice, $20. EV 5-0066.

60-GAL. OIL TANK WITH HIGH stand, only 10 mths old, complete, $25. Phone EV 4-2959.

12" D.B. PLOW, SPRING HARrows, Flatdeck trailer, Horse mower and rake, Planet seeder. GR 4-1769.

ALL-CHANNEL TV ANTENNA with 30-foot aluminium mast. Cheap for quick sale. Phone EV 3-4373.

¼" DIVING WET SUIT, NEW, $40; also car radio, 12-volt Playmate, $25. EV 2-0386.

BENDIX AUTOMATIC WASHER, $35; reel type power mower, $40. EV 2-0773.

CONNOR WASHER, AUTOMATIC wringer, good condition, $35. EV 2-0274.

REFRIGERATOR, MEDIUM SIZE, good working condition, $45. Phone GR 8-1110.

ROTARY LAWN MOWER; EASY washer; ton chain block. EV 2-6839.

R.C.A. FREEZER, EXCELLENT condition. EV 5-2260.

DOUBLE CEMENT LAUNDRY TUB with taps, $10. GR 9-2160.

INGLIS WASHER WITH PUMP, $50. EV 5-8009.

UTILITY TRAILER, 9x9 TENT. Phone GR 9-2920.

UNDERWOOD PORTABLE TYPEwriter, good condition. GR 7-2533.

HOTPOINT REFRIGERATOR, 14 cubic feet, $115. EV 4-3026.

SELF-PROPELED WHEEL CHAIR, in good shape, $12. EV 4-5853.

POWER POLE FITTINGS, COMplete. GR 9-3824.

MEDIUM-SIZE TRICYCLE, 4-6 years old, $10. EV 2-8955.

82 MISCELLANEOUS FOR SALE

WEEKEND SPECIALS
4 only, TVs, Sylvania, Leonard. Big trades — New. Full warranty. From $165.00 Up. With Your Trade
3 only, combination freezer-frig, 2-door, 10-year warranty. Reg. $499.95. Now $299.95 Plus Your Trade
1 only, Standard washer, pump and timer. Reg. $229.95. Now $149.95 Plus Your Trade
2 only, 22" fully automatic ranges—with window. Reg. $299.95. Now $199.00 Plus Your Trade
1 only, 1958 Leonard automatic washer. Reg. $379.50. Now $279.50 Plus Your Trade
1 only, Leonard automatic push-button defrost, 10.5 cu. ft. fridge. Reg. $389.95. Now $269.95 Plus Your Trade
NO DOWN PAYMENT TERMS
Special Cash Prices
We Deliver We Install
We Service
DAVENPORT'S APPLIANCES
915 Douglas EV 2-8271
NEXT TO STRATHCONA

NOTE!
BE SURE TO SEE OUR DISPLAY AT THE VICTORIA Industrial and Agriculture FAIR
MAY 4TH TO 9TH
at the Memorial Arena
SPECIAL FAIR OFFER!
TAPPAN "BUILT-IN" COOK TOP AND OVEN. ONLY $295 COMPLETE
W. R. MENZIES & CO. LTD.
911 FORT
EV 3-1112
Serving Victoria for over 50 years.

USED FRIDGE SALE
SEE
The cleanest clean fridges in Victoria.
SEE
This 4.5 cu. ft. Frigidaire. Clean, quiet, shiny bright $79.50
SEE
This 6 cu. ft. Frigidaire. Smooth, silent, with crisper $139.95
SEE
This 8 cu. ft. Frigidaire. Really really clean. Twin crispers, 3 ice cube trays, door shelves, egg racks $149.95
SEE
Vincent's used refrigerators before you buy. Ask about our 90-day exchange guarantee.
NO DOWN PAYMENT
AS LOW AS $8 PER MONTH
VINCENT'S APPLIANCES
714 YATES ST. EV 5-6112

YOU CAN'T AFFORD TO MISS THESE BARGAINS
11 cu. ft. Leonard Pushbutton Fridge, reg. $389.95. Less your trade-in, in running order, $120, you pay only $269.95
11 cu. ft. Admiral Pushbutton Fridge, reg. $399.95, less your trade-in in running order, $130, you pay only $269.95
KENT'S LTD.
742 Fort Street EV 3-7104

LEATHER GOODS REPAIRS
Luggage, Handbags, Camera Cases, Brief Cases, School Binders.
All Repairs Guaranteed and Estimates Given.
JOHNSON LEATHER GOODS LTD.
1121 Douglas St. (Opposite Eaton's) Phone EV 2-6632

HOBBIES AND CRAFTS
Open Wed., 9-5.30 p.m., Fri., 9-9 p.m.
741 View St. EV 2-7632

2 LADY'S BICYCLES, MAN'S heavy duty bicycle; Hawiian guitar and case; 2 cots, spring filled mattresses; converto lounge; mahogany Duncan Phyfe table, 6 chairs, chest of drawers with mirror, 2 kitchen chairs; square oak table; figurines, 2 irons; 8 gals. black paint, one-burner gasoline stove; preserve jars; 6-volt battery charger; garden tools; wheelbarrow; scythe, axe, Swede saw, 2 cross cut saws; complete developing, printing and enlarging equipment; Viewmaster projector; dressmaker's form. EV 3-3338.

WEEKEND SPECIALS AT AVONlea—Fresh shoulder of pork (picnic) whole or shank half, 31c lb.; fresh pork neck bones, 2 lbs. 29c; Alberta grain-fed pork, approx. 60-pound sides, 33c pound. Avonlea Meat Market, 1425 Douglas, phone EV 4-9515.

ZEISS CONTAX, 35 MM., LATEST model, built-in light meter; Sonnar 50 mm., lens 1.5. Also 85 mm. Sonnar f2 telescopic. All in new condition. $650 value for $150. EV 5-7797.

FINE CANADIAN SAROUK RUG, 6'9"x9'; 2-pc. modern chesterfield suite; antique walnut love seat; chrome kitchen set. EV 2-1895.

DIC-A-DOO BRUSH CLEANER FOR hard to clean brushes. Pound size 60c. Sherwin-Williams Store, 1314 Douglas. Phone EV 4-3013.

R.C.A. TV, 21" AND ANTENNA; salmon rod; 2 reels with lines, some lures; set of golf clubs, 8 irons, 3 woods and leather bag. GR 5-2443.

FOR SALE — GOLF SET, NEW bag, never used; 2 woods and 3 iron clubs, used; balls and tees. $30. EV 5-4035.

ENGLISH PRAM, NEARLY NEW, $50; chrome high chair, $10; playpen, $10. All in excellent condition. EV 3-4833.

COMBINATION COAL, WOOD AND gas range, $20; velour chesterfield and chair, $25; Graflex postcard-size camera, $50. Phone EV 4-7594.

BEEF BY SIDE OR QUARTER. Hogs, half or whole. Good for Locker. Sell reasonably. EV 3-9005.

DAVENPORT'S APPLIANCES
915 Douglas EV 2-8271

LIGHT BLUE "RELIABLE" BABY carriage, new cond., $25. EV 5-4032.

HEDGE CLIPPERS FOR RENT. Taylor & Co. EV 4-3021.

WRINGER ROLLS SAME DAY IF necessary. Taylor & Co. 816 Fort.

REBUILT VACUUM CLEANERS. ABC Electric, 809 Fort. EV 4-3113.

USED TOILETS, BASINS, BATH tubs. Call anytime. EV 3-9247.

82 MISCELLANEOUS FOR SALE

GARDEN SUPPLIES
BERRY BASKETS
ATTENTION! BERRY GROWERS
Save money, space, freight costs and handling with the standard berry basket.
Order early to avoid disappointment at
SHAWNIGAN LUMBER YARDS LTD.
2000 Government St.
Phone EV 2-7261

Woodward's
USED APPLIANCE AND FURNITURE SHOWROOMS
ALWAYS A CHOICE LOW PRICE SELECTION OF
Ranges, Washers, Radio, TV, Refrigerators, Furniture and Whitewood. New Unpainted Furniture.
779 Pandora, EV 2-8932

Mom's Pride and Joy

555

by Laura Wheeler

Heavenly gift for a new mom — she'll cherish this sweet story of baby's birth now and always.

Embroider this pretty sampler in nursery colors — baby will love gay birds, fluffy clouds. Pattern 555: transfer 12x16 inches; 60 names; color chart.

Send thirty-five cents in coins (stamps cannot be accepted) for this pattern to Laura Wheeler Needlecraft Department, The Daily Colonist, 60 Front Street West, Toronto, Ont. Print plainly pattern number, your name and address.

Send for a copy of 1959 Laura Wheeler Needlecraft Book. It has lovely designs to order: embroidery, crochet, knitting, weaving, quilting, toys. In the book, a special surprise to make a little girl happy — a cut-out doll, clothes to color. Send 25 cents for this book.

Tops of Spring

Ultra-easy! Spring's smartest over-blouses top everything from skirts to play pants! Flip-up collar adds dash to T-shirt; button-fronter has back bow. Tomorrow's pattern: Misses dress.

Printed Pattern 9117: Misses' sizes 10, 12, 14, 16, 18. Size 16 top style takes 1¾ yards 35-inch fabric; lower takes 2 yards.

Printed directions on each pattern part. Easier, accurate.

Send forty cents (40c) in coins (stamps cannot be accepted) for this pattern. Please print plainly size, name, address, style number.

Send your order to Marian Martin Pattern Dept., The Daily Colonist, 60 Front Street West, Toronto, Ont.

82 MISCELLANEOUS FOR SALE

USED FRIDGES
RECONDITIONED AND GUARANTEED
Piano in good condition $125.00
G.E. Fridge, 7 cubic feet $89.95
Frigidaire commercial ice cream freezer, as new, in excellent condition $179.95
Gainaday gladiron, good condition $29.95
G.E. Fridge, 7 cu. ft. with door shelves $129.95
McClary, 8 cu. ft. $129.95
Leonard 9 cu. ft. with large freezer and storage bin $149.95
Frigidaire 6.1 cu. ft. A little gem $139.95
Westinghouse 9 cu. ft. Spotless condition $159.95
Used Wringer Washers From $19.95
Reconditioned TVs
17" RCA mantel $79.95
MANY OTHERS
CALL AND INSPECT
RENT OR BUY
MAIS ELECTRIC
1821 COOK ST. EV 5-2436

USED WASHERS
6 only—the first customers gets the best. $29.50 each.
HUMBER'S WAREHOUSE

Precision Lawn Mower
Sharpening Service—in at 10, out at 5, free call and delivery. Hydraulic Jacks and Equipment. Sales - Service - Rentals
ISLAND HYDRAULICS
1056 North Park St. EV 5-8923

TARGET PISTOL SPECIALS
Two Colt match-target .22 pistols, each with extra set of target grips, $95 each. One Ruger target pistol, micro-sights, .22 calibre heavy barrel, $54.30. One hi-standard nine-shot .22 pistol, $39.50. One H. & R. nine-shot .22 revolver with adjustable sights, $42.50. One .38 S. & W. special service model 6-inch barrel, $49.50. One .38 S. & W. cal. Webley & Scott, $29.50. One .45 Colt automatic, $60. Trade and terms.
CARMICHAEL'S BICYCLE SHOP, 1728 Douglas, opposite the Bay, EV 2-9728.

"PRICE IS RIGHT"
Shears, hand and power mowers sharpened, rotary blades balanced. Prompt delivery. Door checks refilled, repacked, parts for all makes. Reconditioned closers for sale.
PRICE'S KEY SHOP
847 Fort Street EV 4-6221

INTRODUCING KODAK'S COMplete line of cameras, film and accessories. We have new movie cameras for as little as $34.50. Black, white and colored film processing by Munshaw's Customcolor. Speedy service. Kent's Ltd., 742 Fort St. EV 3-7104.

CANVAS WATERPROOFING, colors $1.00 quart, $3.00 gallon. Convertible car-top dressing, colors, $2.50 per quart. Rain-chek repellent for clothing. Victoria Tent & Awning Co. 831 Balmoral Rd. EV 2-5215.

WATERPROOF TARPAULINS — Canvas 15 oz. per sq. yard treated, 5x7, $5.60; 6x6, $5.76; 6x8, $7.68; 7x9, $10.08 and larger sizes. Victoria Tent & Awning Co., 831 Balmoral Rd. EV 2-5215.

FOR SALE — 1 52-H.P. WASHINGton upright boiler with Ray oil burner. Complete. Boiler inspected 1956, authorized 125-lb. pressure. Suitable for greenhouse operator. The B. Wilson Co. Ltd., 536 Herald. EV 2-4301.

WALL OVEN, TWO-SURFACE cooking units, 1958 Frigidaire models with own breaker box, in excellent condition, $250, with custom-built cabinet, $300. Phone GR 9-6019 after 4 p.m.

21" SILVERTONE CONSOLE TV set, $150; fuel oil tank and stand, $15; galvanized hot water tank, $5. All in A1 condition. Any day after 4 p.m. at 1239 Bay Street.

WATERLESS HAND CLEANER for removing all types of paint, grease and dirt. 59c and $1.25. Sherwin-Williams Store, 1314 Douglas. Phone EV 4-3013.

BLUE GENDRON CONVERT-O-MAT carriage in good condition, $19; wire fire screen, $1; automatic pop-up toaster, $3; chrome chair, $3. EV 3-9515.

NEED AN INCINERATOR? WE have empty, steel 45-gal. drums priced for quick disposal. Industrial Plastics, 580 Johnson. EV 4-5814.

FOR SALE — 3-PIECE BEDROOM suite, congoleum rug and dresser lamps, $30; 1 Gurney combination gas stove, new condition, $125. Ph. EV 2-5556.

15 CU. FT. BEN-HUR DEEP freeze, almost new, $429; will sell $250. Electrolux vacuum cleaner, all attachments, will sell $85. Ph. EV 5-1109.

FOR SALE — WESTINGHOUSE 4-burner stove, G.E. refrigerator, "Easy" washing machine, dining room suite and other furniture. Ph. EV 2-1779 between 6-7 p.m.

ALL NEARLY NEW LARGE REfrigerator freezer, 2-door, automatic defroster, $285; electric 4-burner stove, $85; modern hide-away bed, $165; good mantel radio, $12; large enamel-top table, $7. EV 2-6459.

WRECKING HOUSE, COMBINAtion wood and gas stove, toilets, hot water tanks, used lumber. 2550 Vancouver. EV 2-1325.

USED REEL TYPE POWER mowers from $45. 5 h.p. 4-cycle outboard motor, only $229.50. B.C. Power Mower Sales, 712 Humboldt. EV 2-6513.

BROWNIE 8 M.M. MOVIE CAMera, F2.3 lens with carrying case and light meter, new condition. Phone EV 2-3404.

CASH REGISTERS, SCALES, butchers' equipment, slicers, adding machines, etc. C. G. Owen & Sons, 939 Johnson. EV 3-9353.

WONDERFUL WEDDING GIFT — 14-piece "Wear Ever" aluminum set at $100. Evenings, 1414 Myrtle Avenue.

NEW CROSLEY SHELVADOR, Prestomatic defrosting, beverage server, 56 lbs. frozen storage, 9.3 frig capacity. $300. EV 2-0242.

CROSLEY SHELVADOR FRIDGE, 10 cu. ft., $95; automatic washer, $55; Lawn Boy power mower, $35. All in good order. 618 Michigan. EV 5-2070.

GUARANTEED — EXTRA HEAVY boilers, $25. Victoria Plumbing Co. EV 4-1553.

5-H.P. EASTHOPE MARINE ENgine $35; 10-gal. aquarium, $25. GR 9-2106.

PINK BEIGE 6'X9' CARPET $20; red Snyder chesterfield and chair $15. Good condition. GR 9-5118.

FOR THE BEST CHICKENS AND turkeys in town, Stuart's Meat Market, 1402 Douglas. EV 3-9213.

CLOTHESLINE POLES FOR SALE and installed. Phone EV 5-6457, EV 5-9847.

9MM LUGER AND WALTHER P-38, both in excellent condition, $50 each. EV 5-5841 evenings.

NAVAL LIEUTENANT UNIFORM, burbry and battledress, like new, size 38-40, 5' 10"; hat, size 7. Best offer. EV 3-1071.

APT.-SIZE FRIG; TOOLS; PIPE threader; 2-h.p. gas motor. Ph. EV 3-9247.

2 DOUBLE BEDS, 2 DRESSERS, 1 TV aerial, folded-V type 7-channel. EV 4-6449.

APPLES, POTATOES, CARROTS, bedding plants, shrubs. Mattick's Farm, Cordova Bay. GR 9-1614.

SPLIT BAMBOO FLY ROD, 9 FT., $15. EV 3-1577.

BOY'S BICYCLE, 21"; TENT, 9'x9'. GR 7-2111.

GOOD USED TYPEWRITER FOR sale. EV 5-8642.

82 MISCELLANEOUS FOR SALE

DON'T BUY
Till You See
MACDONALD'S
For Used TVs, Washers, etc.
752 FORT ST. EV 3-1171

PAINT SPECIALS
Super Kem-Tone, discontinued colors. Qts., reg $2.80, now $1.69. Sherwin Williams Porch and Floor Enamel, discontinued colors, ½-pts., 89c, now 59c. Simms Brushes, best quality, 2", Reg. 49c, special 39c.
Mc & Mc Paint Dept.
1400 Government St. EV 4-1111

NOBODY UNDERSELLS I.G.A. Foodliner!! on these items: Butter, Canada First Grade, 65c lb.; large eggs, guaranteed local farm-fresh Grade A large, 39c doz.; Kraft Miracle Whip, 32-oz. jar, 59c; Heinz tomato juice, 15-oz. tin, 10c; margarine, Gem, 4 lbs., $1.00; Perfex Bleach, 32-oz. jar, 21c; peaches, IGA, 2 15-oz. tins, 39c; fresh pork picnics, 29c lb.; fresh pork butts, 45c lb.; wieners, No. 1, 35c lb.; shrimp, Nola, 2 tins, 85c; Netted Gem potatoes, 20 lbs., 59c; Fresh No. 1 strawberries, 2 baskets 47c. Item for Item IGA Foodliner, 3475 Quadra, always sells for less.

MOVING—MUST SELL GIBSON frig, 9 cu. ft., excellent condition, $160; Admiral TV, 21", plus 18-ft antenna, good reception, $155. Together, $300. Phone between 6 and 10 eves. EV 3-8251.

83 MISCELLANEOUS WANTED

WANTED — ANNUAL ISSUES OF A.S.C.E. Transactions. Will purchase all or portion of issues from 1947-1922. Please contact Ripley & Associates, 1930 West Broadway, Vancouver 9, B.C.

WE BUY AND SELL CAMERAS, musical instruments, radios, furniture, major appliances, etc. Give us a call. Island Trading, 1415 Government. EV 4-5354.

FURNITURE AND APPLIANCES PURCHASED FOR CASH
KILSHAW'S — EV 4-6441

GOOD BOOKS ALWAYS BOUGHT
HAUNTED BOOKSHOP
845 Fort Street Phone EV 2-1427

CASH PRICES PAID FOR gentlemen's good used clothing. Please phone EV 2-2814.

FREE
Will take away your old lumber, garages, sheds. GR 8-2535.

WANTED, SCRAP METALS
Kitchen boilers, furnaces, old cars, trucks or bodies. EV 5-4589.

WANTED—USED FURNITURE
Holland Bros. & Co. EV 3-0913.

SPANISH GUITAR, ANY MAKE. Phone EV 3-7412.

IMITATION FIREPLACE. PHONE EV 2-7319.

WANTED — 40' ALUMINUM LADder buy or rent. EV 5-3203.

WANTED, SMALL BOILER FOR greenhouse steaming. EV 3-4012.

MOTORCYCLE 200 C.C. OR LARger. Cheap. Cash. EV 2-3539.

WANTED — SINGLE-WHEELED trailer, in good shape. EV 3-1275.

84 SWAPS

SWAP 1948 MORRIS SEDAN ENGine overhauled, good body and paint for deep freeze or will sell. GR 5-2192.

SWAP OR SELL NEW RIFLE scope and expensive German double shotgun for table saw, DeWalt or similar. GR 9-5009.

'48 CHEV ONE-TON PICKUP FOR car or cash; also 2-ton stake. Ph. EV 3-9247 anytime.

11 FT. CARVEL BOAT WITH shaft and prop for boat trailer. Ph. GR 8-2770.

HAVE BOATS AND CARS, WE take anything in trade. Black and White Motors. EV 2-4163 anytime.

CHINCHILLAS FOR WHAT HAVE you? Or $10 each. GR 7-1139.

90 PETS

WANTED AT ONCE
200 GOOD QUALITY
BABY BUDGIES
$250 PER HUNDRED
EDMONTON PET SHOP
10036-101A AVENUE
EDMONTON, ALTA. PH. GA 4-3066

FOR BEST SELECTIONS IN town, budgie cages and stands, budgie toys, seeds and tonics. Frisky baby budgies. It's Domestic Sales, of course. 28 Burnside West. EV 3-3512.

VANCOUVER ISLAND DOG Fanciers' Association Championship Show and Obedience Trials. Central Hall, Sidney, May 15-16. 10 a.m.-9 p.m. Admission 50c.

REGISTERED GOLDEN LABRAdor retriever, 3 months old. Excellent with children, and for hunting. GR 9-4439.

REGISTERED GOLDEN REtriever pups. 2930 Austin Ave. Ph. EV 6-1819.

REGISTERED GOLDEN RETRIEVer pups; also golden Labradors. GR 9-2574.

JUST ARRIVED, NEW SHIPMENT of tropical fish, all types. Petland, 822 Fort St. EV 4-8732.

NICE GREY AND WHITE MALE cat requires good home. C.P.L. Ph. EV 4-9692. 10-5.

CROSS-BRED BORDER COLLIE pups, $5-$7. GR 9-3474. 323 Conway Road—off Old Interurban.

LOVELY SMALL POODLES, REGIstered. 11060 West Saanich Road. GR 5-2602.

BABY BUDGIES. L. TOSH, 1817 Feltham Road.

PEDIGREE RABBITS. MUST sell. Owner leaving town. GR 5-2443.

FOR SALE, SPAYED FEMALE PUP, 5 months old. EV 3-1252.

BUDGIES, $4.49; YOUNG SINGER canaries. Vista Variety. EV 2-6731.

GERMAN SHEPHERD PUPPIES. GR 8-1673.

FOR SALE—TWO SIAMESE KITtens. GR 5-2793.

ONE MALE GERMAN SHEPHERD pup. Phone EV 3-9701 or 149 Sooke.

GOLDEN COCKER PUPS, $15. PH. GR 8-2142 or GR 8-2258.

SAMOYED PUREBRED FEMALE, fond of children. GR 8-1145.

6-WEEK-OLD PUPPIES. EV 4-2691.

91 CHICKS, POULTRY, HATCHING EGGS AND SUPPLIES

WANTED — LIVE FOWL AND roasters, top prices, weighed at your place. GR 8-1182 or GR 8-2683.

LIVE PEKIN DUCKS, 10-LB. AVerage, $1.50 each, minimum delivery 5. Sidney Duck Farm. GR 5-1412.

PULLETS, NEW HAMPSHIRE, 8 weeks, $1.25. Free delivery. GR 9-4814.

TOP-RATE PAY FOR LIVE POULtry. Victoria Poultry. EV 3-0952.

HAMPSHIRE PULLETS, JAN. 30 hatch. $1.50. Phone GR 9-4007.

CHICKEN COOPS AND WIRE netting. EV 2-6912.

92 LIVESTOCK and FEEDS

BEAUTIFULLY MARKED YOUNG well-broken pinto gelding 14-2, 1,100 lbs. This horse leaves nothing to be desired as to conformation and disposition. GR 8-3432.

WILL RENT FOR HORSE PASture, 5 acres, small barn, some trees, fenced and cross fenced. Gordon Head. EV 3-6021 or GR 7-3532 evenings.

LIVESTOCK OWNERS — HUMANE slaughtering is our specialty, with proper refrigeration. Reasonable rates. Pickup and delivery. Day, GR 9-2014; night, GR 9-2854.

SHETLAND PONY, 39 INCHES high. Phone Parksville 340 or EV 5-4893.

FOR SALE, HOLSTEIN, JUST fresh, third calf, heavy producer. George McCarthy. GR 4-1816.

CHINCHILLAS, LEAVING ISLAND, offers welcomed on choice stock. GR 7-1139.

FOR SALE, 3 BAY MARES, 14 TO 14.2, 4 years old, quiet for children to ride. GR 9-3202.

MINK FARMER NEEDS HORSES and cows. Ph anytime GR 8-3085.

BALED HAY FOR SALE. LAMbert, 4060 Cedar Hill Cross Road.

92 LIVESTOCK and FEEDS

HIDES, COWS, DAY-OLD CALVES bought for cash. GR 9-1607.

FOR SALE — JERSEY COW AND beautiful Shetland pony. GR 8-2106.

SIX CHOICE YOUNG SUFFOLK ewes. Reasonable. Sooke 9B.

GOOD PASTURE FOR 2 HORSES for summer. GR 8-4488.

STRAW FOR SALE, 30c A BALE. GR 5-2518.

WANTED TO BUY, OLD COWS and day-old calves. EV 4-0380.

100 CARS FOR SALE

SPEEDWAY MOTORS
BARGAINS
BARGAINS
BARGAINS

57 Austin "A-95" Sedan $1895
51 Morris "Oxford" Sedan $395
53 Mayflower Sedan $395
58 Lloydwagen 2,800 miles $1095
50 Hillman Sedan $295
52 Vanguard Sedan $495
52 Consul Sedan $495

x x x

54 Ford "Mainline" Sedan $995
53 Chev "Fordor" Sedan $895
53 Chev "Bel Air" Sedan $1095
52 Chev "Fordor" Sedan $750
51 Chev "Fordor" Sedan $595
55 Ford "Fairlane" Sedan $1195
53 Studebaker "Lowboy".. $1095
55 Chev "Tudor" Sedan $1195

TRUCKS TOO

56 Mercury ½-Ton $1295
55 Studebaker ½-Ton $1195
46 Dodge 3-Ton Flat Deck $450
54 Austin ¼-Ton Panel $595
49 Austin ¼-Ton Panel $175
55 Volkswagen window van $1395

x x x

SPEEDWAY MOTORS
YOUR Volkswagen DEALER
Open Evenings Till 9
951 Yates EV 5-2415

ART BROWNE MOTORS
QUADRA AT JOHNSON ST.
EV 5-3512.

57 VOLKSWAGEN Van, one-owner, top cond. $1595
55 CHEV V-8 Sedan, radio, heater, power steering $1295
55 FORD V-8 Sedan, very clean $1395
54 METEOR 2-Dr. Hardtop, radio, heater, automatic, whitewalls. A beautiful red and white $1295
53 OLDSMOBILE Coupe, radio, heater, automatic, power steering, whitewall tires, as new $1295
54 DODGE Suburban in really top condition $1195
53 CHEV Hardtop, radio and heater, tutone paint.
49 DE SOTO Sedan, radio and heater, automatic transmission. Beauty $699
52 CHEV Sedan. Shiny black beauty $745

NO DOWN PAYMENT ON APPROVED CREDIT

55 BUICK Hardtop $2045
55 DODGE Regent $1495
51 CHEVROLET Sedan Delivery $695
48 CHEVROLET Sedan $245
41 CHEVROLET Sedan $135
37 CHEVROLET, as is $50

Saunders & Hitchman
2040 Cadboro Bay Rd. EV 2-4594

SACRIFICE—'56 MERCURY MONTclair, all power equipment, 15,500 miles one-owner car. Will consider ½-ton pickup. Can be financed. $2,250. 924 Market, or EV 3-9169.

2 1941 CHEVROLET SEDANS, 1 with good body, 1 with good motor, both $100 or offer. 1 1930 Chevrolet motor complete with transmission, $10. After 6 p.m. EV 4-8333.

A
B
E
R
N
A
T
H
Y

100 CARS FOR SALE

VICTORIA DODGE DE SOTO
1061 Yates EV 4-7197

LOOKING FOR THE BEST DEAL?
... SEE US FIRST!

57 DODGE Regent 6 Sedan, R. H. AT, tutone $2199
57 CHEVROLET De Luxe Sedan, H. Low mileage $1999
57 DODGE Regent 6 2-Door, H. tutone $1899
56 FORD Fairlane Sedan, R. H. AT $1749
56 METEOR 2-Dr. Ranchwagon, H $1899
55 FORD Customline, H. AT $1549
55 PLYMOUTH Savoy 6 Sedan, R. H. tutone $1399
55 STUDEBAKER Lowboy V8, R. H. AT, tutone $1699
53 STUDEBAKER Champ Sedan, R. H $799
53 PLYMOUTH Sedan, R. H $899
52 PLYMOUTH Sedan, H $699
52 FORD Sedan, H, tutone $499
51 PONTIAC Sedan, R. H. AT $799
50 DODGE Club Coupe, R. H $599
50 VAUXHALL Sedan, H $399
50 HILLMAN Sedan, H $299
49 AUSTIN Sedan, H $149

SERVICE AND PARTS DEPT. OPEN ALL DAY SATURDAYS

TRUCKS

56 DODGE ½-Ton, H $1349
56 DODGE 3-Ton C and C, H $2999
53 STUDE ½-Ton, H $699
53 GMC ½-Ton, H $849
52 DODGE ½-Ton, H $499
53 FORD Sed Del, R. H $949

30-DAY EXCHANGE
6-MONTH WARRANTY
No Payments Until Mid-June

K-M MOTORS
1116 Yates, above Cook

WE ARE MOVING TO OUR NEW LOCATION VERY SOON AT
"950 YATES"
WATCH FOR OUR MOVING DATE, SO WE OFFER THESE BARGAIN BUYS AND DOLLAR SAVING SPECIALS NOW.

Best Buys on Yates St.

58 FORD V8 2-Door De Luxe Club Sedan, custom radio, automatic, whitewalls, 2-tone. As new and only $2399
57 HILLMAN Minx Sedan, one owner, only 10,000 miles, 2-tone, whitewalls, only $1399
56 HILLMAN Sedan, 2-tone. Another one-owner car. An A-1 car for only $1199
54 CHEV Bel-Air 2-Dr Club Sedan, custom radio. An excellent buy. Full price $1199
51 OLDS 88 Sedan. Custom radio, at $699
51 CHEV Club Coupe, Radio, at $499
50 AUSTIN A-40 Sedan, at $199
51 AUSTIN A-40 Sedan, at $399

MORE BARGAINS ON SALE
TRADE UP OR DOWN,
CASH FOR CLEAN CARS,
SEE KEN MITCHELL
OPEN NIGHTS. Phone EV 2-5822

OLYMPIC MOTORS
1030 YATES St.

58 Ford 2 Dr	$2,495
57 Olds Hardtop	$2,695
57 Chrysler New Yorker	$3,895
56 Cadillac Coupe	$4,395
56 Ford Hardtop	$1,995
54 Buick Coupe	$1,895
56 Meteor 2-Dr Sedan	$1,495
54 Ford Sedan	$1,095
53 Ford, automatic	$995
53 Pontiac Sedan	$945
52 Ford Sedan	$795
50 Chev (choice of 2)	$495
42 Chev Sedan	$125

SMALL CARS

55 Metropolitan	
53 Austin Somerset	$695
50 Vanguard	$195
51 Vanguard	$
48 Austin Cream Puff	$235
50 Prefect	$195

CASH FOR CLEAN CARS
1030 YATES EV 6-1023

VOLKSWAGEN WINDOW VAN IN excellent condition; $1,595. GR 4-1080.

1938 CHEV COUPE, GOOD SHAPE. $70. EV 2-0386.

'56 PLYMOUTH SUBURBAN, LIKE new. Best offer. EV 3-0504.

MORRISON
The Bargains That Bloom in MAY

58 CADILLAC Convertible, radio, heater, Hydramatic, power steering, power brakes $6,695
57 OLDSMOBILE "98" Convertible, radio, heater, Hydramatic, power steering, power brakes $3,995
57 OLDSMOBILE Hardtop Sedan, radio, heater, Hydramatic, power steering, power brakes, power windows $3,195
55 CADILLAC Coupe, radio, heater, Hydramatic, power steering, power brakes $3,195
58 CHEVROLET Sedan, Power Glide, radio and heater $2,695
57 BUICK Hardtop Coupe, Dynaflow, radio and heater $2,695
58 CHEVROLET Sedan, Power Glide, radio and heater $2,495
58 PONTIAC, automatic transmission, radio and heater $2,495
56 BUICK Hardtop, Dynaflow, radio and heater $2,445
58 PONTIAC Sedan, automatic transmission, radio and heater $2,493
56 OLDSMOBILE Hardtop Coupe, Hydramatic, radio and heater $2,493
58 PONTIAC Sedan, radio and heater $2,345
57 DODGE Suburban, heater $2,445

EASY TERMS
NO MONTHLY PAYMENTS 'TIL END OF JUNE

51 STUDEBAKER, heater $275
54 MERCURY Sedan, automatic transmision, radio and heater $1,095
heater $1,095
55 CHEVROLET Sedan, heater $1,395
50 STUDEBAKER, heater $245
52 PONTIAC Sedan, heater $795
55 CHEVROLET Sedan, heater $1,345
54 BUICK Sedan, radio and heater $895
51 BUICK Sedan, radio and heater $795
54 PONTIAC Sedan, radio and heater $1,095
55 CHEVROLET Sedan, radio and heater $1,345
51 PONTIAC Sedan heater $595
53 FORD Sedan, heater $1,045
55 CHEVROLET Sedan, heater $1,445

30-DAY EXCHANGE
6-MONTH WARRANTY

53 CHEVROLET 2-Door, heater $945
38 CHEVROLET Sedan, heater $103
51 OLDSMOBILE Sedan, Hydramatic, radio and heater $745
53 PONTIAC Hardtop Coupe, radio and heater $1,175
41 CADILLAC Sedan, radio and heater $795
58 MG Hardtop Coupe, radio and heater $2,295
58 AUSTIN 6-cylinder $1,995
58 VAUXHALL Sedan, heater $1,695
54 VOLKSWAGEN 2-Door, heater $995

LOW PRICES AND HIGH TRADES!

MORRISON
Chevrolet - Oldsmobile Ltd.
940 Yates EV 3-1108

M E R L I N Motors Ltd.

49 Pontiac
Tudor Sedan, new paint, runs good.
ONLY $425

48 Studebaker
Fordor Sedan, heater, overdrive. Very economical.
ONLY $250

48 Dodge
Fordor Sedan. A good family car.
ONLY $250

M-E-R-L-I-N MOTORS
Pandora and Quadra
EV 2-2111-5

CRABB'S AUTO SALES
CARS, TRUCKS, BOATS

55 PREFECT $795
39 CHRYSLER $125
56 PACKARD Clipper, 1 owner, 19,000 miles, new tires $3,600
53 CHEV Tudor, radio and heater, tutone $895
52 PONTIAC Sedan Delivery $595
53 AUSTIN Station Wagon $595
52 VANGUARD, radio, heater, $350
51 FORD 4-Door, 1 owner $675
49 FORD $175
47 DODGE Tudor $175

TRUCKS

48 CHEV 3-Ton flat deck $550
55 CHEV V8 3½-Ton stove oil tanker complete $4,900

More and Wanted
655 Gorge Rd. East EV 4-2166

1949 HILLMAN, GOOD CONDITION, radio and heater. Going east. 2521 Quadra.

SELLING? TRY ART'S CARS BURNSIDE AT HARRIET. EV 5-8302

Specialists On Fine Quality
SMALL CARS
65-75 To Choose From

49 PREFECT SEDAN. Good transportation $165
47 HILLMAN SEDAN. Very good $225
51 AUSTIN STN WGN. Bargain priced $245
52 AUSTIN A-70 SOMERSET. Needs cleaning up $295
51 THAMES ½-TON PANEL. Motor redone, excellent $345
51 VANGUARD SEDAN. New paint $395
50 VAUXHALL "6" SEDAN. Power and economy $445
52 MORRIS OXFORD SEDAN. Shows excellent care $545
53 VANGUARD SEDAN. Roomy and powerful $595
53 AUSTIN SOMERSET SEDAN. A beauty $695
52 HILLMAN CONVERTIBLE. Very smart $695
54 HILLMAN SEDAN. Shows real care $795
54 AUSTIN CONVERTIBLE. Beautiful $945
55 VOLKSWAGEN 2-DR. Excellent throughout $1,095

GUARANTEED BY TELMAC
Remember—every Telmac car carries a guarantee for your complete security—a guarantee that is considered to be the best in the industry—bar none!

58 T'bird—53 Hillman—53 Oxford
49 Prefect—55 Volkswgn—50 Morris
48 Austin—49 Vanguard—52 Morris
51 Austin—58 Standard—53 Austin
51 Morris—55 Hillman—52 M.G.
49 Oxford—51 Hillman—58 Isetta
50 Austin—50 Vauxhall—52 Austin
53 A-70—52 Vanguard—56 Morris
47 Austin—54 Vauxhall—A70 Austin
56 Isis—47 Hillman—48 Morris
52 Consul—52 Commer—50 Prefect
53 Triumph—57 Hillmn—52 Prefect
48 Prefect—51 Vangrd—52 Triumph
52 A70—A40 Sports—50 Vanguard
54 Austin—50 Hillman—52 Oxford
51 Thmes—53 Vang'd—51 Triumph
57 Zephyr—52 Hillman—53 Consul
53 Morris—49 Vauxhall—49 Austin
56 Jaguar—54 Hillman—54 Morris
50 A70—53 Vauxhall—50 Commer
52 Austin Station Wagon
51 Austin Station Wagon

BONDED DEALERSHIP FOR YOUR PROTECTION

NO MONEY DOWN
CREDIT TERMS AVAILABLE
FIRST PAYMENT MID JUNE.
UP TO 36 MONTHS TO PAY.
Telmac's exclusive credit arrangements allow the budget-minded to eliminate the down payment problem entirely. Buy your small car on convenient monthly payments alone on terms by Telmac.

Buy With Confidence
TELMAC
SMALL CAR MOTORMARKET
844 Fort EV 5-5441
Wide open 'til 9 p.m. Fri. to 10, Sat. to 9

BORGWARD ISABELLA
Station Wagon $2787
Tudor Sedan $2644
Fully Equipped
Guaranteed 40,000 Miles or 2 Years

TRADES

59 SIMCA De Luxe, Only 2,600 miles $1795
59 VOLKSWAGEN De Luxe, black $1695
58 EDSEL Hardtop $2995
57 CHEVROLET 210, custom radio $2195
53 FORD Customline, automatic $995
52 AUSTIN Somerset $545
53 VANGUARD Sedan $495
51 AUSTIN A40, green $375
50 AUSTIN A40, grey $295

ENSIGN MOTORS
Lloydwagen Borgward
SALES SERVICE PARTS
2017 QUADRA ST.
OPPOSITE CURLING RINK
OPEN EVES. PHONE EV 5-5613

JAMESON MOTORS LTD.

55 BUICK Sedan, automatic, power steering $1595
55 PONTIAC Sedan, radio $1595
58 STUDEBAKER Champion Low Boy, 8,000 miles $2495
57 VOLKSWAGEN Sedan $1295
56 CONSUL Sedan, two-tone, very clean $1195
58 HILLMAN Sedan, 3,500 miles $1595
57 HILLMAN Husky Station Wagon $1095
53 HILLMAN Sedan $695
56 HILLMAN Sedan $1195
53 CHEVROLET Sedan, very clean, radio $1095
56 RAMBLER Sedan $1795
48 WILLYS Pickup $395

JAMESON MOTORS LTD
740 Broughton Street Victoria, B.C.
Phone EV 4-8353
NIGHT
Alex Hutcheson, GR 7-3681
Len Lymbery GR 7-1189
OPEN EVENINGS

SPRING SPECIALS
1954 DODGE REGENT SEDAN — Hydrive, radio, turn signals. A-1 condition. Only $1,195.
1954 VOLKSWAGEN DE LUXE—New paint, motor overhauled. $995.
1955 VOLKSWAGEN DE LUXE—Sun roof, radio. Very good shape. $1,150.
1956 VOLKSWAGEN CUSTOM — Sun roof, leatherette seats. Only 15,000 original miles. $1,295.
DANIELS & SELZLER MOTORS LTD.—DUNCAN
Phone 600 or 1040

PLIMLEY

58 CHEVROLET Bel Air 2-Door Sedan. Radio. Driven only 4,500 miles $2795
57 DODGE Mayfair Sedan. Tutone, automatic, custom heater $2095
57 BUICK 2-Door Riviera Hardtop. Tutone black and white, automatic and radio $2495
57 CHRYSLER Windsor Sedan. Blue and white, power steering, power brakes, automatic, radio $2995
56 DODGE Custom Royal Hardtop. Tri-tone paint, automatic, radio $2195
56 BUICK 4-Door Sedan. Red and white, standard transmission $1895
55 DE SOTO 4-Door Firedome Sedan. Radio, automatic, power accessories $2045
55 CHEVROLET 2-Door Sedan. Custom heater, defroster $1395
53 OLDSMOBILE "88" Sedan. Good transportation $795
53 PLYMOUTH 4 Door Sedan. Heater, defroster $845
52 PACKARD 4 Door Sedan. Radio, automatic $745
52 FORD 4-Door Sedan. Transportation special $595
52 STUDEBAKER Commander V8 Sedan. Underseal, heater $695
51 DE SOTO 4-Door Sedan. Really comfortable $595
51 PACKARD 4 Door Sedan. Automatic, radio $745
51 PONTIAC 4 Door Sedan. Torpedo style body, custom heater $660
50 CHEVROLET Transportation sedan $395
49 NASH "600" Sedan. Economical transportation $445
58 AUSTIN A55 "Cambrian" Sedan. Kiddy locks on rear doors $1649
57 MORGAN Sports Roadster $1595
56 VOLKSWAGEN 2 Door Sedan $1199
56 AUSTIN A50 Cambrian Sedan. Economy and performance $1299
54 VANGUARD 4-Door Sedan. Custom heater $895
53 AUSTIN A40 Somerset Sedan $445
51 HUMBER 4-Door Sedan. Custom heater $695

IF DESIRED YOU MAY PURCHASE A CAR WITH
NO DOWN PAYMENT
ON APPROVED CREDIT

After hours or holidays phone
Frank Macdonald, EV 2-3474
Sam Armour, GR 9-4291
Bill Brown, GR 9-5271

PLIMLEY CAR CENTRE
1010 Yates EV 2-9121

MOONEY & SONS
938 FORT ST.

These cars are in good condition and will give good transportation.

57 DODGE "Mayfair" De Luxe, 7,000 miles. Like new. Special $2500
56 FORD Tudor $1850
53 PLYMOUTH New motor. Special $1050
53 METEOR $935
53 AUSTIN $695
49 CHEVROLET $395
47 OLDSMOBILE $425

Dealer for
NEW 4-WHEEL DRIVE
WILLYS JEEP
We have a great demand for Willys Jeep Trucks. Will sell yours on consignment.
Phone EV 3-4177

SEE THE 1959 'LARK'
DOMINION MOTORS LTD
Studebaker - Packard
ARENA WAY
OPPOSITE B.C. ELECTRIC

53 STUDEBAKER "Loboy," Heater, turn signals, radio $1,095
51 STUDEBAKER Sedan $495
51 PONTIAC Convertible $795
50 STUDEBAKER $445
48 DODGE $295
48 STUDEBAKER Land Cruiser $145

SMALL CARS

50 MORRIS Oxford, top shape $495
49 M.G., TC model $1,295
53 CONSUL Sedan $795
50 HILLMAN Sedan, clean $395
49 AUSTIN, clean $395

TRUCKS

58 VOLKSWAGEN VAN $1,795

SALES & SERVICE
Blanshard and Cormorant
Phone EV 5-5013 or EV 5-6139

1951 PONTIAC 4-DOOR, GOOD shape, signals, heater, $495. Phone EV 3-3724.

'50 MORRIS OXFORD, GOOD CONdition, $375. 1553 Kenmore. Phone GR 7-1834.

1950 VANGUARD, MUST BE SOLD today, $135. 1320 Minto. EV 2-3807.

LARGEST DISPLAY On Yates St.
Automobiles GALORE

All prices slashed to rock bottom. Top value for your trade in 1957 de luxe 4-door sedans as low as $1,799 and 1958 4-door sedan English cars, automatic transmission as low as $2,149. All custom accessories included and many with new tires and radio equipped.

PAYMENTS AS LOW AS $397 On Approved Credit

LOW PRICED ENGLISH CARS

53 AUSTIN Somerset, lovely new paint, top mechanical condition, well-equipped $747
51 MORRIS Oxford, a clean car that guarantees satisfaction $427
51 VANGUARD Sedan, without question a terrific buy $297
50 AUSTIN Sedan, well above average in every respect $347
50 VANGUARD Sedan, full 6-passenger with lots of performance $397
49 AUSTIN Sedan, a well-cared-for car $347
49 HILLMAN Sedan, 40 m.p.g. and in good shape $297

PAYMENTS AS LOW AS $97 On Approved Credit

OLSON MOTORS
YATES ST. EV 4-1147
PARTS AND SERVICE WIDE OPEN SIX DAYS A WEEK MONDAY TO SATURDAY, 8 A.M. TO 5 P.M.

LOOK FIRST TO NATIONAL
OUR STOCK IS COCKEYED
THE BOSS SAYS DUMP THEM

3—1957 BUICKS, fully equipped, $2,500 TO $2,900
3—Fully equipped OLDSMOBILES, $1,400 TO $2,100
4—57 DODGE and PLYMOUTHS, Radio and automatics, $1,600 TO $2,000
20—53 and 54 FORDS, CHEVS, PLYMOUTHS, PONTIACS—$600 TO $1,200

LOWEST PRICES IN VICTORIA
DEAL NOW SAVE

30 MORE UNITS ALL MAKES ALL PRICES FROM $100 TO $1,000
NO PAYMENTS TILL LATE JUNE
TRUCKS, TOO

TRUCK CLEARANCE

50 FORD ½-ton panel, H $445
56 MERC ½-ton pickup, stake body, A-1 $1,295
57 GMC ½-ton pickup, H $1,695
54 VOLKS panel, heater $950
56 VOLKS Window Van, H $1,095
58 CHEV ½-ton PN 8' Box, A-1 $1,895
57 FORD ½-ton Panel, 8' box, 6-cyl. A-1 $1,595

800 Block Yates
EV 4-8178-9 — Open 9 p.m.

SPECIAL VALUES

50 VANGUARD Sedan, in nice shape. Only $195
51 AUSTIN A-40 Sedan. Here is real value $185
51 ANGLIA Tudor Sedan, an as is value $95
49 AUSTIN A-40 Sedan. Another value at $235
52 TRIUMPH Mayflower Coach. A transportation special at $145

We also have a nice clean group of 1947-48 larger cars. These are priced right.

MASTERS MOTORS
815 View Street. Phone EV 3-3541

'57 ZEPHYR MARK 2, OVERDRIVE flawless appearance and condition. $1,000 under replacement. EV 4-7292. Woodburn and Wessex.

'37 CHEV. SEDAN, GOOD CONdition. $110. GR 8-3884. 2753 Spencer Road, Langford.

1956 PLYMOUTH, PUSH-BUTTON transmission, radio, heater, V-8. 547 John St. Will accept trade.

SPRING IS FOR THE BIRDS BUT ...
THESE USED CAR VALUES ARE FOR THE VICTORIA MOTORIST

Take your pick now and get set for a long Spring and Summer of good driving

51 MORRIS Oxford. Lic. 43-218—$395. Now $340
51 FORD Sedan. Lic. 62-326—$600. Now $495
51 MERCURY Sedan. Lic. 60-496—$600. Now $495
51 BUICK Sedan. Lic. 47-779—$895. Now $759
52 METEOR Sedan. Lic. 60-114—$750. Now $645
52 CHEVROLET Sedan. Lic. 44-845—$795. Now $695
52 STUDEBAKER Coupe. Lic. 51-833—$795. Now $695
52 VANGUARD Sedan. Lic. 38-415—$495. Now $395
52 CHEV 2-Door Sedan. Lic. 47-907—$695. Now $595
53 BUICK 2-Door Sedan. Automatic, radio. Lic. 47-778—$1,090. Now $895
53 BUICK Roadmaster V-8 Sedan. Automatic, radio, power steering and power brakes. $1,195. Now $995
53 FORD Sedan. Lic. 37-617—$950. Now $845
53 PONTIAC Sedan. Radio. Lic. 16-232—$1,095. Now $995
53 PONTIAC Sedan. Automatic radio. Lic. 4331—$1,195. Now $1095
54 PONTIAC Sedan. Lic. 47-211—$1,095. Now $995

LOW DOWN PAYMENT
—Terms To Suit Your Budget

No Monthly Payments Till June 15
30-Day Exchange Privilege
30-Day 50-50 Warranty
Free Life Insurance On All Time Payments

56 HILLMAN Sedan. Lic. 55-624—$1,195. Now $1095
56 PLYMOUTH Savoy Sedan. Lic. 47-771—$1,395. Now $1195
56 PLYMOUTH Coupe. Lic. 61-660—$1,395. Now $1195
56 METEOR De Luxe Two-Door. Lic. 53-113—$1,795. Now $1695
56 VAUXHALL Six Sedan. Lic. 47-758—$1,495. Now $1395
56 METEOR De Luxe Two-Door Automatic. Lic. 59-789—$1,795. Now $1695
56 FORD De Luxe. Automatic. Lic. 6825—$1,795. Now $1695
56 BUICK Roadmaster Riviera Coupe. Automatic, radio, power steering, power brakes. Lic. 47-788—$2,895. Now $2595

SUPER SAVINGS!

57 PLYMOUTH Savoy Sedan. Lic. 62-078—$1,995. Now $1695
56 CHRYSLER New Yorker Sedan. Automatic, radio, power steering, power brakes. Lic. 53-134—$2,495. Now $2250
57 BUICK Roadmaster Four-Door Hardtop. Automatic, radio, power steering, power windows, power seat. Lic. 47-787—$3,995. Now $3595
58 VAUXHALL Super Victor. Lic. 160-290—$1,745. Now $1595
58 VAUXHALL Super Victor. Lic. 322-143—$1,695. Now $1595
58 BUICK Special Sedan. Automatic, radio, power steering, power brakes. Lic. 47-879—$3,495. Now $3150
58 FORD V-8 Sedan. Lic. 64-372—$2,395. Now $2250
58 PONTIAC Two-Door. Lic. 60-034—$2,495. Now $2395
58 ISETTA. Lic. 60-366—$895. Now $745

Top Trades—Low Dollar Difference!
Act Now and Get the Car of Your Choice

EMPRESS MOTORS LTD.
900 FORT at QUADRA
Phone EV 2-7121

ROYAL AUTO SALES

57 MONARCH Sedan. Radio, heater, power steering, power brakes. Down $900
57 FORD Fairlane. Down $800

56 FORD Tudor	$1,495
56 CHEV Tudor	$1,695
55 FORD, automatic, R. H	$1,595
54 CHEV Sedan	$1,195
54 PONTIAC Sedan	$1,095
51 CADILLAC, automatic	$1,395
53 PONTIAC, automatic	$1,095
50 PONTIAC Sedan	$545
53 FORD Ranchwagon	$1,295

945 Yates St. Phone EV 4-2511

CHRYSLER, 1954 WINDSOR, automatic, radio, fine mechanical condition. C. G. Owen, 721 Linden. EV 2-8503.

1954 VOLKSWAGEN SEDAN, GOOD condition. Nearest to $975 takes. Hi-Lo Trailer Sales Ltd. Phone GR 8-2514.

'47 FORD COUPE, RECONDItioned engine, slightly bent, selling very reasonably. Phone EV 4-0093 after 6 p.m.

1947 MONARCH, EXCELLENT CONdition, low mileage. Best offer. Ph. EV 2-5563.

1956 TRIUMPH ROADSTER HARDtop, nice shape. Will take trade and finance. $200 down. EV 2-4163.

1953 PONTIAC SEDAN, RADIO and heater, $1,095, terms. EV 5-4083.

1952 STUDEBAKER, RUNNING, good tires. $345. GR 9-2117.

1952 CHEV SEDAN, EXCELLENT shape, low mileage. $850. EV 2-1606.

100 CARS FOR SALE

TOP TRADES FROM THE TOP OF AUTO ROW

FEATURING NO DOWN PAYMENTS

53 Zephyr Sedan $995
54 Dodge Sedan $895
54 Austin Somerset (One Owner) $895
54 Hillman Californian $795
53 Vauxhall $795
52 Pontiac Sedan $745
52 Dodge 2-Door $695
51 Consul Sedan $595
53 Hillman Minx $595
50 Olds Sedan $595
52 Hillman Sedan New Paint $545
49 Monarch Sedan $545
52 Pontiac Sedan $545
50 Plymouth Club Sedan $545
49 Olds Sedan $545
50 Meteor Sedan $445
48 De Soto Sedan $395
52 Austin Devon (Good Transportation) $295
47 Dodge Sedan $295
50 Ford Sedan $245
49 Ford 2-Door $195

AT

ENGLISH CAR CENTRE
EXCLUSIVE BRITISH FORD DEALER
YATES AT COOK
Phone EV 5-2431 Open 9 to 9

100 CARS FOR SALE

IT'S HERE!
MG MAGNETTE MK III

Trades
58 MORRIS 1000 Coach, as new, 5,000 miles $1299
58 ZEPHYR Sedan, only 6,000 miles, perfect $1995
57 VOLKSWAGEN, 10,000 miles, one owner $1425
54 VAUXHALL De Luxe, good condition $995

Rock-Bottom Specials
54 PONTIAC Sedan $975
53 FORD Sedan, automatic $525

BRITISH MOTORS
MORRIS — M.G.
2643 DOUGLAS EV 5-1563
Eves. Trevor Woodruff, EV 4-2680

HORWOOD BROTHERS
837 PANDORA AVE. EV 3-6113
VOLVO - MORRIS - MGA - RILEY
ALL PRICES REDUCED!
57 PLYMOUTH Savoy 4-Door Sedan, very clean $1695
56 CONSUL Convertible, excellent condition throughout, 2-tone $1245
54 MERCURY Monterey Sedan, automatic, with radio and heater, guaranteed $1395
53 DODGE Sedan. This is no junker $695
52 CHEVROLET Power Glide Coupe, automatic, radio, etc. We will paint to suit the new owner. Immaculate condition $895
MANY MORE TO CHOOSE FROM
OPEN EVENINGS 7 P.M. to 9 P.M.
Immediate Appraisals

ESQUIMALT SERVICE
Cor. Admirals - Esquimalt Rd.
Phone EV 3-5651
54 FORD Crestline, automatic and power equipped. In excellent condition $1045
MANY MORE TO CHOOSE FROM
DON'T PAY MORE!
ESQUIMALT SERVICE
FINANCES AT BANK INTEREST

KARMANN GHIA 1956, RED AND black, 2 new tires, new battery, radio and full set of instruments. $1,800. Will accept older small car in trade. EV 2-2261. 2700 Hamilton Road.

FOR SALE—1959 CHEV. IMPALA convertible, as-new. Must sell, owner going abroad. For particulars phone Mr. Miller, EV 3-0814 or GR 7-2894.

1957 CHEV DE LUXE 4-DOOR, American model, black and yellow, excellent condition. Must sell, will accept first $1,800, or best offer. EV 3-8637.

For Quick Returns LUND'S CAR AUCTIONS 926 FORT ST Phone for particulars EV 5-5422

1949 MONARCH COUPE, CUSTOMized whitewall tubeless tires, electric door locks, etc. $495. No down payment. Will take trade. Phone EV 2-4163.

AT A GREAT SAVING
1959 Hillman Minx De Luxe Sedan. 2,000 miles only, carefully run-in, spotless. EV 3-0863.

'58 PONTIAC SAFARI 4-DOOR STAtion wagon, as new, only 12,000 careful miles, 2-tone paint, all custom equipped, will consider clean car in trade. GR 9-4524.

1953 BUICK CUSTOM SEDAN, dynaflow transmission, dark blue, in excellent condition throughout, 38,000 miles. Must sell immediately. $995. EV 5-0975.

1955 DODGE STATION WAGON, automatic transmission, radio, heater, and power brakes, whitewall tires. Reasonable for quick sale. Apply 1219 Hillside Avenue.

1953 CHEVROLET TUDOR, IMmaculate condition throughout, custom radio and heater, $875. EV 4-3679.

1950 FORD SEDAN, RADIO, heater, back-up lights, turn signals, $595 or nearest offer. Phone EV 2-0117.

1950 HILLMAN STATION WAGON, radio, heater, new paint, valve grind and brakes. $365. EV 4-7827 a.m.

PRIVATE — 1956 PLYMOUTH 2-door Club Sedan, 2-tone, radio, heater. This is a clean car in good condition. GR 9-2602.

'56 CHEVROLET TWO - DOOR, nosed and decked, dual exhausts, radio and heater. A-1. $1,500. Early trade accepted. GR 7-3070.

'54 CHEV 4-DOOR, RADIO, HEATer, good condition. $800. Call at 723 Yates or phone EV 5-1629. Ask for Apt. 34.

1958 SUPER VICTOR 4-DOOR VAUXHALL, radio, mileage 6,500. 1 owner. $1,600. EV 2-0242.

1951 FORD, HEATER AND RADIO; consider older car and cash offers. EV 4-7556.

'41 DODGE 4-DOOR SEDAN, GOOD condition, radio and heater; 4 new tires. EV 4-1211.

1947 AUSTIN 10, CLEANEST IN town, directional flashers, heater, runs perfectly, $295. EV 4-7292.

BRITISH FORD, '55 PREFECT, very nice, good, economical car. Lowe mileage. EV 5-5635.

1940 DODGE; RADIO, HEATER, rebuilt motor, immaculate condition. EV 3-1633.

1949 MERCURY, GOOD CONDItion, $295. Can be financed. Ph. Sooke 53-H.

1950 AUSTIN A-40 DEVON SEDAN, excellent mechanical condition, very clean, $325. EV 4-3679.

1956 M.G. MAGNET SEDAN, GOOD condition throughout. Best offer. Ph. EV 2-2028.

1955 CHEVROLET BEL AIR, BLUE and white, excellent condition. Arne Pedersen, 6332 Central Saanich Rd.

FOR SALE, 1947 STUDEBAKER 2-door, for information GR 5-2198.

1940 DE LUXE FORD, RADIO, heater. EV 3-2386.

1948 PLYMOUTH RELIABLE transp; best offer. GR 9-4102.

1951 PREFECT, $175 OR BEST OFFER. GR 7-3149.

'49 MORRIS MINOR CONVERT. Owner leaving town. $295. EV 3-5100.

1949 FORD, GOOD CONDITION $250. EV 4-2716.

'39 PONTIAC, VERY GOOD. GR 4-2135.

1950 METEOR 2-DOOR, CUSTOMized. 1949 Ford Sedan. GR 7-3581.

1950 PREFECT, GOOD CONdition. Reasonable. GR 8-1125.

100 CARS FOR SALE

REGAL MOTORS LTD.
America's No. 1 Sports Car
57 CHEVROLET "Corvette." Automatic, Radio, etc. Immaculate throughout. Low mileage. Black finish, red upholstery.
56 FORD 4-Door Ranch Wagon, automatic, radio, etc. $2195
52 CHEVROLET Coupe. A hard to get model $825
Continental Cars
55 MG T.F. Rdstr $1,550
52 JAGUAR Mk VII, grey $1,975
52 JAGUAR Mk VII, tan $1,875
Many other models to choose from. Top trade on your present car.
847 Yates St. EV 2-7411

NO DOWN PAYMENT ART'S CAR SALES Burnside at Harriet EV 3-8302

1950 AUSTIN STATIONWAGON, good body, 2 new tires, new muffler. Excellent condition. $400. EV 4-8419.

1955 ANGLIA 2-DOOR, ONE-OWNER car with 2 snow tires. $795. Phone GR 9-2042.

1953 FORD SEDAN DELIVERY; OR trade 54-56 Chevrolet and cash. Ph. GR 7-2940.

1957 OLDS "88" HYDRAMATIC, 1 owner. Low mileage. Immaculate condition. Phone EV 2-5775.

1952 PREFECT SEDAN IN GOOD condition. Reasonable price. Phone EV 3-0539.

1941 DODGE LUXURY LINER—Body and upholstery like new. Reconditioned motor. $200. GR 9-1797.

1953 CONSUL, A-1 CONDITION. $850 or best offer. EV 3-9986.

1951 PONTIAC, $500 OR BEST offer. 1147 Fairfield, days.

101 FOREIGN IMPORT AND SPORT CARS

LOOK FIRST TO NATIONAL MOTORS FOR THE MERCEDES-BENZ BERKLEY FIAT D.K.W.
Finest imported cars. Complete Service and Parts
800 Block Yates St.

HORWOOD BROTHERS
810 JOHNSON ST. EV 3-6113
Volvo-Morris MGA-RILEY
SALES—SERVICE—PARTS

BORGWARD LLOYDWAGEN
SALES—SERVICE—PARTS
Ensign Motors
2017 QUADRA ST.
Opposite Curling Rink
Open evenings, EV 5-5612

MORGAN SPORTS CARS
CHOICE OF FOUR MODELS FROM $1,875
STERNES GARAGE
10612 PATRICIA BAY HWY SIDNEY GR 5-2233

RENAULT
TRADE UP ON EASY TERMS
VICTORIA CONTINENTAL CARS LTD.
1011 Johnson St. EV 5-9761

106 TRUCKS

KENNING Truck & Equipment Ltd.
GOVT. AT QUEENS EV 5-6778
USED TRUCKS
56 MERCURY ½-Ton Pickup $1195
57 INTERNATIONAL ½-Ton with automatic transmission, like new $1850
55 WILLYS Jeep (Four-wheel drive) completely reconditioned $1250
58 INTERNATIONAL Four-wheel drive Travelall $3700
53 CHEVROLET One-Ton Panel $925
49 FORD ½-Ton Panel $300
55 INTERNATIONAL Tandem Dump $6000
DEMONSTRATOR PICKUPS
58 INTERNATIONAL A100 Pickup $2295
58 INTERNATIONAL A100 Pickup (Power-lok axle) $2150
Your "International" Dealer
Trucks — Farm Equipment

1-TON DODGE 42 LENGTHENED chassis flat-deck, 5 good tires. Reasonable. GR 7-2887.

1955 INTERNATIONAL 4-TON dump truck, 37,000 miles, top condition. $2,800. GR 9-3392.

1950 MAPLE LEAF 3-TON, 14' BOX, $650. EV 4-2565.

1942 CHEVROLET ¾-TON PICKup, $150. GR 8-3264.

107 PARTS, TIRES AND ACCESSORIES

Your Car's "Heart" Is the "BATTERY"
For a strong, sure start every time get an "ACME"
6-VOLT EXCHANGE $10.00
12-VOLT EXCHANGE $16.50
FRANCIS BATTERY & TIRES LTD.
RETREADING SPECIALISTS
1412 Quadra Street EV 3-7032

WRECKING 1946 MERCURY ½-ton, all parts available. After 6 p.m., GR 9-5204.

LANGFORD AUTO WRECKERS. Used parts. 1074 Goldstream Road. GR 8-2869.

AL'S AUTO WRECKERS, BAY AND Dundas, in Victoria West. EV 3-8233.

DAVID ST. AUTO WRECKERS EV 2-9879. 526 David Street.

THERE OUGHTA BE A LAW

107 PARTS, TIRES AND ACCESSORIES

LOOK FIRST TO National Motors
Genuine Ford Parts.
800 BLOCK YATES EV 4-8174

A "CUSTOM" RADIO SPECIAL, for 1958 Chev. or Pontiac, offers Wonder-Bar for $79.75, push-button for $72.75, and manual type only $53.75, at Parts Dept., Morrison Chevrolet-Oldsmobile Ltd., Yates at Quadra. Phone EV 3-1108.

I G M SALES British and European car used parts 420 Bay. EV 6-1813 Eves. EV 5-7693.

BRAND NEW BATTERIES. 6-VOLT $11.50 exchange; 12-volt $16.45 exchange. Sandy's Auto Parts. 1023 View. EV 5-4478.

CLARKE'S AUTO PARTS, 3233 Douglas. Used parts for cars and trucks. EV 3-8041.

ALL SIZES OF ENGLISH AND European tires. From $5 - $12.95. Gavin Jack, 1317 Quadra. EV 3-0331.

108 AUTO REPAIRS AND SERVICE

LOOK FIRST TO National Motors
For Complete Motor Repairs.
800 BLOCK YATES EV 4-8174

FAST TOP QUALITY RADIATOR repairs. Body work and painting at Morrison Chevrolet Oldsmobile, Ltd. Yates at Quadra. EV 3-1106.

EXPERT BODY WORK, TUNE-UP alignment and brake repairs. Victoria Dodge-De Soto, Ltd. 1061 Yates. EV 4-7196.

MOONEY'S AUTO BODY SHOP, EV 5-4177. Complete collision repairs, painting, etc.

109 AUTO BODY WORK AND PAINTING

LOOK FIRST TO National Motors
Complete Paint and Body Work.
800 BLOCK YATES EV 4-8174

110 AUTO FINANCING AND INSURANCE

Automobile Financing Auto Loans
Monthly installment plan financing of automobiles, household appliances, furniture and commercial equipment.
Money-saving rates on direct auto loans. Life insurance up to $1,500 at no extra cost. Generous terms. Quick decisions.
Island Finances Limited
1112 Broad Street Phone EV 4-6831

CAR BUYERS
Before you buy your new or late model used car, see us about our low cost financing service, available for either dealer or private sales.
A. M. TAYLOR SPITTAL
821 FORT ST.

111 TRAILERS AND TRAILER CAMPS

HI LO TRAILER SALES LTD.
MANUFACTURER INSISTS
We meet our franchise obligations. Must purchase new units being shipped now. To make room we will wholesale the following (no trades):
45x10
COMPLETELY FURNISHED AND SET UP IN OUR PARK. PRICE ONLY $4,900, $1,200 DOWN. PAY ONLY $99 MONTHLY. THIS UNIT SERIAL NUMBER 1345.
50x10 WIDE
3 BEDROOMS, WITH EXTRA SPECIAL COMBINATION WASHER-DRYER. DOUBLE INSULATION. COMPLETELY FURNISHED AND SET UP IN OUR PARK. ONLY $5,995. SERIAL NUMBER 1298.
OFFERS UP TO $2,500 IN TRADE ON COMPLETE 5 ROOMS HOUSEHOLD FURNISHINGS. OUR 2,000 SQ. FT. OF NEW BUILDING IS NEARLY READY FOR TRADE-IN FURNITURE.
DISCOUNTS
Yes! For any cash deal we will discuss discount. Some discount for no-trade deals!
Seven days a week we will charge your propane cylinder on our lot.
Open 7 days—7 nights. Always on our sales lot—we live on it.
7 Miles North on Highway 1
Phone GR 8-2514

TRAILERS
Made Up—All Types
AL'S AUTO WRECKERS
Cor. Bay and Dundas in Vic. West Day. EV 3-8233; night, EV 4-4327

LARGE PRIVATE LOT, RENT $25, plenty of garden space. You gain a utility room, extra bedroom and spacious living room as an addition to your trailer. Available end May. GR 8-3737.

TRAILER HOME SITES 25' x 100' $20 MONTHLY Laundry room facilities available. TRAILER HOME SITES COMPANY GR 8-3870 EVES ONLY

30' DE LUXE MOBILE HOME, cost nearly $6,000. Sacrifice at $3,800. L. Rush, EV 3-6421 or GR 8-1769.

TRAILER SPACE FOR RENT, $12 per month. Hot and cold water in washroom, and dryer. GR 8-1017 or GR 8-3933.

TEAR-DROP CAMPING TRAILER, like new, 9'x12' tent attached, $350. 1318 Richardson, EV 2-6234.

BOAT TRAILER, $30. 1137 Finlayson. EV 5-5010.

TRAILER, STEEL BOX, 4010 Grange Rd.

1958 17-FT. TRAILER (CANADIAN make), as new. GR 5-2962.

111 TRAILERS AND TRAILER CAMPS

ANNOUNCEMENT
Camp coaches to fit any pickup truck now on display at Empress Motors Ltd. See Allan Catt or Brian Page for full particulars. Complete line of 8' and 10' wide Leisurehome and Nashua Trailers on our lot.
TRIANGLE TRAILER SALES LTD.
7½ miles north on Highway 1 Phone GR 8-3921; res. EV 4-8456.

BILTMORE NEW QUALITY 10' WIDE
SEE THEM NOW
45', de luxe fixtures, 2 bedrooms, washer $5995
40', two bedrooms, with bunks $5395
14' Siestas here now $1395
R. W. DAWSON LTD.
EV 2-5647 3117 DOUGLAS ST.

TOTE-EM TRAILER SALES
New and Used Mobile Homes Your Island Dealer For "ROLLOHOME"
See them. Open every day and evenings under lights. 8 Miles North on Highway 1 GR 8-3973

HEAVY - DUTY TRAILER, CApacity 3 tons. EV 2-5753.

BOX TRAILER. EV 3-2386.

112 CARS AND TRUCKS WANTED

WANTED
HIGHEST CASH PRICES PAID FOR SPORTS CARS—ANY MAKE
REGAL MOTORS
847 Yates St. EV 2-7411

SMALL CARS Purchased for Cash or SOLD ON CONSIGNMENT 5%
TELMAC MOTORMARKET, 844 Fort

CARS & TRUCKS WANTED All makes and models See Bill Crabb Today EV 4-2166

LOOK FIRST TO National Motors
Cash for Cars—Trucks.
800 BLOCK YATES EV 4-8174

WANTED Clean Cars for Cash at QUADRA AUTO SALES 837 Yates St. Phone EV 2-9837

Urgently required, good clean cars. Immediate cash, no haggling.
OLYMPIC MOTORS 1030 Yates EV 6-1023

PHONE BEFORE SACRIFICING MAYNARD'S AUCTIONEERS Cash or Consignment

WANTED $3,000 worth of cars, for wrecking. '49 or newer. Langford Auto Wreckers, GR 8-2869.

CASH FOR CARS AT ART'S BURNSIDE at HARRIET. EV 3-8302

CASH FOR MODEL-A IN RUNNING order. EV 3-7440.

CASH FOR PICKUP OR PANEL. EV 4-2166.

115 MOVING AND HAULING

THE HERTZ IDEA
Cut Moving Costs ½
Clean modern trucks — all fueled and insured by Hertz. You drive it by day, by week, or longer. Dollies, ramps, blankets.
HERTZ RENT-A-CAR
901 Douglas. EV 4-4423, EV 4-5511

AVIS RENTS MOVING VANS, ALL sizes. 855 Douglas. EV 3-2131.

116 HOTELS

Ritz Hotel, 710 Fort St. FURNISHED APARTMENTS AND ROOMS — EV 3-1021 Elevator Service Permanent Transient

JAMES BAY HOTEL Moderate rates, daily, weekly or monthly, with or without meals. 270 Government Street Phone EV 4-7151

BEVERLEY HOTEL In city centre. Moderate rates. Transient and permanent guests, housekeeping rooms. TV in lounge. 724 Yates. Phone EV 4-0611.

THE GLENSHIEL, 606 DOUGLAS—A residential hotel providing every comfort for elderly people EV 3-4164.

117 COTTAGES AND CAMPSITES

FURNISHED CABINS, BRENTwood Bay, $15-$20 a month. Okay pensioners. EV 4-4585.

CALPINE AUTO COURT, FURNished cabins. GR 4-1415.

ANYTHING YOU DON'T NEED? SELL IT FOR CASH THROUGH CLASSIFIED ADS.

118 VACATION GUIDE AND SUMMER RESORTS

SALT SPRING ISLAND—RAINBOW Beach, Booth Bay. Widely scattered housekeeping cottages, warm safe bathing, tennis, boats. Short visits accepted. May-June. Layard, 74 M Ganges.

120 ROOM AND BOARD

WILLOUGHBY GUEST HOME (annex), 90 Linden. Vacancy for elderly lady or gentleman. Main floor. June 1. Excellent food. Home care. Near Beacon Hill Park, bus and ocean front. Laundry. EV 5-5321.

TWO OR THREE PROFESSIONAL or business men who appreciate comfort and good cooking are invited to share my home. Rockland Avenue, near Government House. Phone EV 3-3755.

COMFORTABLE ACCOMMODAtion, business ladies, one single, two sharing, separate living, dining and bathroom. Pleasant surroundings. Home cooking, garden vegetables and fruit. Bus route, 10 minutes city. Reasonable. EV 3-8252.

LARGE FRONT ROOM OVERLOOKing ocean, good English cooking, one mile city centre, two bus routes. Also smaller room. Ocean Lodge, 1526 Dallas. EV 3-3690.

ATTRACTIVE HOME, LARGE rooms, good district, close to town, TV. EV 4-4458.

ROOM AND BOARD FOR 2. NEAR bus. Fairfield. Working person. Ph. EV 2-3368.

ACCOMMODATION FOR SENIOR citizens, couples or singles. Phone EV 2-6307.

GOOD HOME FOR YOUNG MAN, excellent meals. EV 4-2781.

ROOM AND BOARD FOR A GIRL. Reasonable. EV 3-3749.

ROOM AND BOARD YOUNG MAN $16 weekly. 1120 McClure.

ROOM AND BOARD, GOOD BUS service. Family cooking. EV 3-6810.

ROOM AND BOARD FOR GENTLEmen only. EV 3-7400.

BOARD AND ROOM, MAIN FLOOR, central, for retired lady. EV 2-3095.

CRAIGMYLE, 1037 CRAIGDARroch. Hot and cold water. EV 5-9031.

ROCCABELLA — VACANT, LARGE room with full board. EV 5-9030.

GERMAN HOUSE, GOOD BOARD, $60. EV 2-2858.

GOOD FOOD, LAUNDRY DONE. Young working man. 1218 Lockley.

121 ROOMS TO RENT

SLEEPING ACCOMMODATION. Vic West-Esquimalt district. Suit Dockyard worker. Will give day care for child. EV 2-8333.

LARGE BRIGHT ROOM, AND use of kitchen. Business person preferred. Fairfield district. EV 3-4459.

FURNISHED SLEEPING ROOM, linen. Central. $23. Ph. EV 2-5303.

ROOMS FOR YOUNG WORKING men. EV 5-7139.

COMFORTABLE SLEEPING ROOM. 1760 Lee Ave. (Jubilee). EV 2-9738.

SLEEPING ROOMS, VICTORIA West. EV 2-4793.

SLEEPING RM. NEAR BUS AND Beacon Hill Park. EV 6-2036.

BEACON HILL, LARGE, LOWER front room. 652 Niagara. EV 5-2395.

125 HOUSEKEEPING ROOMS TO RENT

NEWPORT AVENUE — UNFURnished bed-sitting room for lady. Elec light and hot water included. Available now. Share bathroom and kitchen. $40 per month. Contact Rental Dept., KER & STEPHENSON, LIMITED EV 5-3411

VISITORS: BRIGHT HOUSEKEEPing rooms, everything supplied; 5 blocks city centre, quiet residential district; weekly rates, reservations accepted. Mrs. Denison, 1007 Linden Avenue. EV 4-6325.

CENTRAL ROOMS Nice, newly decorated housekeeping rooms at 819 Fort, next to CJVI Radio. All found. Phone EV 5-2763. EV 5-9302 or EV 5-4260.

FAIRFIELD, LIGHT HOUSEKEEPing rooms, furnished, all found. Quiet residents. Automatic heat and hot water. Reasonable. Ladies only. EV 2-0547.

LIGHT HOUSEKEEPING ROOMS for rent by day, week or month. Everything supplied. On bus route. Apply San Sebastian Annex, 39 Gorge Rd. West. Ph. EV 3-0812.

FURNISHED WITH LARGE KITchens, 3 suites in 4-suite house. Heisterman and Company, 1121 Blanshard. EV 3-4161.

FURNISHED ROOM WITH KITchenette, close to sea and park, by day, week or month. All found. EV 5-2221.

CLEAN, COMFORTABLE ROOM, separate entrance, automatic heat, gas, all found. 10 minute walk, good home. Men only. 1016 Queens.

KITCHEN, BEDROOM, ALL FOUND except dishes, bedding. Clean, quiet, close in, ground floor. $30. Suit pension couple or woman. 450 Quebec.

NICE, CLEAN BED-SITTING room and kitchenette in Hillside district, partly furnished. Phone EV 5-8043.

FURNISHED, KITCHENETTE, auto. heat, near park, bus, stores. Lady only. 133 Cook. EV 4-2188.

FIRWOOD LODGE, 905 COOK. Bed-sitting rms and sleeping rms. Central. Free parking. EV 3-3453.

WEEK OR MONTH, WELL FURnished, everything supplied. City centre. Sleeping rooms. EV 5-1629.

LARGE FRONT BED - SITTING room, furnished. $35. 1152 Burdett. EV 4-2304 after 5 p.m.

CLEAN, FURNISHED ROOM, near bus and stores. Apply 1500 Fort. EV 2-4354.

HOUSEKEEPING ROOMS, ALL found, lady pensioner favored, low rent. 202 Montreal. EV 3-6444.

FURNISHED LIGHT HOUSEKEEPing room, ground floor, $30. Phone EV 5-4246.

SUIT 1-2 WORKING GIRLS OR nurses. Bus to Jubilee or St. Joseph's. 1405 Fernwood. EV 5-5185.

CLEAN HOUSEKEEPING ROOM. 617 Michigan, close to Parliament Bldgs, after 3 p.m.

BED-SITTING ROOM, KITCHEN, stove, frig, utilities. Reasonable. Business adults. 1618 Richmond.

ROOM WITH KITCHEN PRIVIleges. 5 minutes from Hudson's Bay. Phone EV 2-9656.

BED-SITTING ROOM, ALL FOUND, Fridge. Hillside and Blanshard. Ph. EV 4-4086.

$28. WARM, CLEAN, FRIG, RANGette, all found. Older man preferred. 1125 Empress. EV 4-2088.

CENTRAL, WARM KITCHENETTE, all found. EV 4-7013. 1007 Johnson Street.

LARGE, FRONT FURNISHED room upstairs. Pensioners. EV 2-1758.

125 HOUSEKEEPING ROOMS TO RENT

LARGE HOUSEKEEPING ROOM. Clean. Furnished. EV 3-6675.

LIGHT HOUSEKEEPING ROOM. 440 Bay. EV 4-3750.

QUIET, CLEAN, CLOSE-IN, BY week or month. EV 3-0159.

LARGE BED-SITTING ROOM AND kitchenette. 1115 Princess.

CLEAN, QUIET, WARM BED-SITting room, 1124 Fort St. EV 5-1148.

FURNISHED HOUSEKEEPING room, refrigerator. 1422 Stanley Ave.

FOUR-ROOM SUITE, $50. 1850 OAK Bay Avenue. EV 3-2834.

$8 WEEK, $10 DOUBLE, WORKING people. Frig. EV 5-1595.

2-ROOM SUITE, AVAILABLE MAY 15. 117 Superior.

724 COURTNEY ST.—FURNISHED housekeeping room. $25 month.

SMALL HOUSEKEEPING ROOM. 307 Vancouver St.

CLOSE TO CHURCH AND ST. Joseph's. 1024 McClure.

FAIRFIELD — BRIGHT ROOM, balcony. EV 5-5183.

128 FLATS AND APTS. TO RENT FURNISHED

LOW WINTER RATES
at the San Sebastian and Victoria Courts. Gorge Road, two miles from the city centre, on bus route. Rates by the week. Everything supplied except food, including maid service once a week. San Sebastian EV 3-96[illegible]; Victoria Court, EV 4-9432

SPRING RATES
Spacious modern, near park, shops, everything supplied, optional TV. Daily — Weekly — Monthly Thunderbird, EV 5-4761 or EV 4-0632

1024 PAKINGTON Lovely 3-room suite, bath, etc. Furniture includes electric frig and range. Adults. Walking distance to Buildings and St. Joseph's. Heated. $80. May 1. EV 2-4312. (Evenings EV 3-3640). Dickie & Co., 833 Fort.

PACIFIC SHORES APTS, 2181 Haultain St. 2-bedroom furnished suite, immediate occupancy. $140 per month. Brown Bros.' Agencies Ltd. 1125 Blanshard St. EV 5-8771.

SEPARATE ENTRANCE, UPstairs, newly decorated 2-room suite, share bath with 1 person. Suitable working couple or single person. $40 plus light. Available now. EV 3-2077.

YOUNG GENTLEMAN, QUIET, will share furnished suite with same. Dallas Road, near park, ocean view. Victoria Press, Box 264.

1024 PAKINGTON (FAIRFIELD), smartly-furnished bachelor suite, electric fridge and range. May 7. $60. Dickie & Co. Realty, 833 Fort. EV 2-4312, eves. EV 3-3640.

3-ROOM GROUND-FLOOR, SELF-contained suite, automatic heat, refrigerator, utilities included. Close to St. Joseph's and transportation. Adults. $65. EV 4-4446.

A VERY ATTRACTIVE, LARGE 3-roomed, fully furnished, bright apartment, open fireplace. 1 block from bus. June, July, August. 1015 Moss Street. EV 3-5540.

NEAR PARLIAMENT BLDGS. Self-con, spacious 3 rms, bath, own entrance, fridge, washer, linen, etc. Parking. $70. 4/451 Superior. Phone EV 2-2883.

McNEIL ST.—2-bedrm Upper Duplex, gas range and fridge, gas heat, June 1, $67 per mo. PEMBERTON, HOLMES LTD., 1002 Government St. Phone EV 4-8124.

DE LUXE BACHELOR SUITE, suitable for two. Maid service and linen supplied. Available June 1 Lorne House Apartments. EV 4-8364, after 3 p.m.

2-ROOM SUITE, CLOSE TO H.B.C., kitchen, large bedroom, gas range, frig. Utilities supplied; 2 adults. $60 month. Vacant May 16. Phone EV 4-3236.

BASEMENT SUITE, PRIVATE ENtrance. Bed-sitting room, kitchen with dining area, bathroom. $65. 2215 Bowker.

SPACIOUS, SUNNY, UPPER DUplex, lovely view, 2 - 3 bedrms, heated, garage. $90. Eves, weekends. EV 5-8067.

WILL SUBLET TO ONE PERSON, attractive 2 rms, wall-to-wall carpet, lovely view. 921 Foul Bay Rd. EV 3-5540 or EV 5-3270.

WATERFRONT COTTAGE, LANGford Lake, fridge, oil stove, furnished or semi-furnished, $50. GR 8-1616.

CASA LINDA MOTEL; ATTRACtive bungalow and stes; elec kit. By Royal Colwood golf course. Low weekly or monthly rates. GR 8-1531.

1046 VIEW ST., VIEW APARTments, 3 blocks from city centre. $59. Adults. Avalaible May 15. Ph. EV 3-1052 or see caretaker.

3 ROOM SUITE, FURNISHED, linen included, walking distance; weekly or monthly rates. EV 3-8637 days; EV 5-7016 evenings.

NICE BRIGHT SUITE FOR QUIET couple. Contains bed-sitting room, kitchen, bath, own entrance. $50. Apply 805 Mary or EV 4-0157.

FURNISHED BACHELOR SUITE. Private bathroom and entrance. Frig. Newly decorated. Gentleman. EV 4-5855. 1044 Collinson.

2-ROOM SUITE, PARTLY FURnished, ground floor, newly decorated. 1134 Pandora. EV 2-8859.

FAIRFIELD, 4-ROOM SUITE. Available now. Adults, $75. EV 4-7065 after 3.

ATTRACTIVE 2-ROOM FULLY-furnished suite for one, off Hillside. EV 2-6259.

3 ROOMS, GAS STOVE, REFRIGerator, adults. $60. Navy welcome. EV 2-6859.

BRIGHT 2-ROOM SUITE, NEWLY decorated. Near bus and stores. Available now. $50. EV 5-4656.

THREE-ROOM SELF-CONTAINED suite, partly furnished. 1147 Hilda Street.

2 - ROOM APARTMENT, WITH bath, $40 a month. 2515 Government. EV 4-9857.

NICELY FURNISHED SELF-CONtained apartment, 3 rooms and bath, for 4 months. $60. EV 3-7997.

BACHELOR SUITE, SEPARATE entrance, self - contained. Bed-sitting room, kit. EV 4-8259.

2-ROOM SUITE, HEAT, LIGHT, water. Jubilee. Suit mature lady. $45. EV 3-3758.

SELF-CONTAINED BASEMENT suite, close to Jubilee. $50. Phone EV 5-6114.

MODERN APARTMENT IN TOWN. Suit 1 or 2 business people. Apply 851 Pandora. EV 4-7331.

3 RMS, UPSTAIRS, ELECTRIC stove and sink. Adults. 1145 Balmoral Road.

GROUND-FLOOR SUITE, GAS range, frig and sink. Adults only. 621 Hillside.

128 FLATS AND APTS. TO RENT FURNISHED

ON THE GORGE—TWO-ROOM, ALL found. Working couple preferred. Available May 15. EV 2-8869.

CLOSE IN, UPPER, CLEAN, QUIET 3 rooms, bath, heat, hot water. $60. Adults. EV 3-2426.

PANDORA, UPPER ATTRACTIVE flat, frig. Retired couple preferred. $70. EV 4-3264.

3-ROOM FURNISHED SUITE, ALSO 2 rooms. EV 4-3929. 728 Hillside.

VACANT, PLEASANT, 2-ROOM suite. EV 4-0022. 1121 Burdett.

SMALL 2-ROOM SUITE, GROUND floor, 440 Bay. EV 4-3750.

2-ROOM SUITE, QUIET ELDERLY adults. 436 Michigan.

GROUND FLOOR, TWO 3-ROOM suites. Adults. $90-$75. 1270 Yates.

$45, BASEMENT, 2 ROOMS, SHOWer, toilet. Central. EV 2-9449.

IMMEDIATE POSSESSION, THREE rooms and bath. EV 4-7038.

816 COOK ST. EV 4-0210 Cosy suites for families, visitors.

3 RMS, HEAT, WASHER, FRIG, adults. 1070 Davie. EV 2-7208.

$52, $60, MODERN SUITES. Adults. 1306 Yates, Apartment 5.

2-ROOM SUITE, GROUND FLOOR $35. 1330 Pembroke.

MIDDLE-AGED LADY TO SHARE nice apartment. EV 5-8043.

129 FLATS AND APTS. TO RENT UNFURNISHED

REGENCY APTS.
FORT AND LEE STS.
NEAR JUBILEE HOSPITAL
ONLY 1 TWO-BEDROOM SUITE (SUB-LET) AND A FEW ONE-BEDROOM SUITES LEFT IN VICTORIA'S NEW PANORAMIC VIEW APARTMENT.
STANDARD FURNITURE HAS FURNISHED A LOVELY DISPLAY SUITE AND IT IS OPEN TO VIEW WEEKENDS, 2-4, AND 7-9 P.M. AND WEED DAYS, 7-9 P.M. RENTS ARE $90 AND $100 AND INCLUDE AUTOMATIC WASHING AND DRYING MACHINES AND TV HOOK-UP. SUITES FEATURE LARGE ROOMS AND WESTINGHOUSE APPLIANCES.
EVERY SUITE HAS A VIEW. WE INVITE YOUR INSPECTION. CALL MR. PASS, RESIDENT AGENT, EVENINGS AT EV 5-9660, OR
KER & STEPHENSON LIMITED
EV 5-3411

LINDEN AVE. Comfortable, well heated 3-room suite. Frig and stove. Fireplace and HW in LR. Allowance made for light caretaking duties. Rent $75, less allowance.
ROCKLAND DIST. Main floor, 2 bdrms. Large LR with FP and HW floors, frig and stove, heated. Rent $110 per mo.
NEAR BUILDINGS 3 rooms and bathroom near Parliament Buildings. Rent $42.50 per mo.
Apply A. BERNARD & CO. LTD. 629 Fort St. Phone EV 4-9335

GORGE VALE GOLF COURSE area. Self-contained basement suite, private entrance, automatic oil heat and hot water. Electric stove and TV connection included. $60. Available June 1. EV 2-0068.

VIC WEST, 3½-ROOM UPPER self-contained suite, electric heat and range. Adults. $65. Available May 15. EV 2-3959 after 6 p.m. 637 Pine.

OAK BAY DE LUXE APT overlooking the sea, 2 bedrms, finest equipment, laundry carport, vacant now. Adults only. Rent $140. Swinerton's, EV 3-7181.

CHAMBERS STREET Lower duplex, self-contained, 4 rooms, bath and kitchen, basement, garage, gas range, including heat. $75. EV 2-2451 or EV 5-5010.

OVERLOOKING YACHT CLUB De luxe 2-bedroom duplex in Oak Bay. Private driveway and carport. EV 3-3449.

$90, FAIRFIELD, MODERN 2-bedroom apartment. Corner of Cook and Oscar. Electric heat, laundry facilities. C. N. Montague Co. Ph. EV 4-9318.

LARGE 4-ROOM, MAIN FLOOR apartment, gas range, basement and yard. Fairfield district. 1 or 2 children and pets welcome. Ph. EV 2-5247.

LARGE DE LUXE 2-BEDROOM front apt., main floor, electric kitchen, laundry facilities. Oak Bay Ave. Individual heat control. Adults. $90 per month. EV 4-3845.

QUIET YET CENTRAL 1 OR 2-bedroom apartment, newly decorated, magnificent view. $90 per month. Heisterman & Co., 1121 Blanshard St. EV 3-4161.

VACANT MAY 15. MODERN 3-room suite with dinette, electric stove and frig, laundry facilities, oil-heated block. Hillside - Cook area. Quiet adults. EV 3-0284.

1190 MAY STREET—LINDEN APTS. 3-rmd apt, adults only, $67.50 per mo. Apply Apt. "A." Rental Agent PEMBERTON, HOLMES LTD. Phone EV 4-8124.

$90, FAIRFIELD, MODERN 2-BEDroom apartment. Corner of Cook and Oscar. Electric heat, laundry facilities. C. N. Montague Co. Phone EV 4-9318.

LOVELY 3-ROOM APARTMENT IN Harris Apartment, near Willows Beach, shopping, stove and frig. Adults. $65. EV 3-6359. Eves. EV 5-4133.

VANGUARD APTS., 285 MICHIGAN St. Spacious, de luxe 1-bedroom suite in new block. All conveniences. $85. Phone EV 2-3869.

REDECORATED SUITE, LARGE bed-sitting room, cabinet kitchen, private bath, own entrance. Phone EV 5-8956.

$70. UNFURNISHED 5 - ROOM suite in stucco block. Walking distance. Adults only. Available June 1. EV 2-3837.

SPACIOUS SELF-CONTAINED 3-room suite, fireplace, automatic hot water, electric range, heat, garage. Available after May 15. $80. GR 7-1972.

THREE ROOMS AND BATH, UPstairs. Heat, hot water, gas stove supplied. Clean. Suitable for one or two adults, $45. EV 2-9429 after 3 p.m.

1-BEDROOM SUITE IN SIDE-BY-side duplex on Cook near Rockland. Electric stove, frig TV connection. Heated. $85. EV 3-4548.

2 LOVELY 1-BEDROOM SUITES, main and upper floor. Gas range, frig, laundry and garage. $63 and $65. EV 5-8054.

WESTCHESTER APTS. — 3 - ROOM suite. Electric fridge and stove, automatic washing and drying facilities. Rent $77.50. EV 4-7310.

UPPER DUPLEX, MODERN 2-bedroom suite, fully self-contained, available immediately. Apply owner, 2316 Quadra St.

SELF - CONTAINED, GROUND floor, 3 rooms and bathroom, hot-water heat. Electric stove and fridge. EV 3-3475.

BRIGHT, UPPER DUPLEX, OWN entrance, near sea, park, $68, includes stove, frig, heat, hot water and washing facilities. EV 5-4680.

JUNE 1—4-ROOM SUITE, BRIGHT main floor, Murphy bed, electric stove, fridge, self-contained. 1675 Oak Bay Ave. EV 3-1784.

LARGE 4-ROOM SUITE, SHARE bathroom. Owner supplies heat and water. Oil stove. $40 per month. EV 4-5473.

FAIRFIELD, NICE 3-ROOM SUITE, completely self-contained. Young couple preferred, heat and water. $70. EV 4-2900.

SOUTH FAIRFIELD — 3-ROOM self-contained, automatic gas stove and heat. Tenants pay light only. $60. Phone EV 4-4457.

1111 CHAPMAN - COOK — ONE-bedroom, electric range, frig, heated; adults only. Apply basement suite, 10 a.m.-6 p.m.

3-ROOMED, SELF - CONTAINED, upstairs suite. Stove, refrigerator, hot-water heat. On bus line. View. Suitable for couple. $65. EV 5-4388.

2-ROOM SUITE, HOT WATER, stove, $20 per month. EV 5-5343.

129 FLATS AND APTS. TO RENT UNFURNISHED

THE NEW "HIGHLANDER"
APARTMENTS, 2151 HAULTAIN
OAK BAY
ELEVATOR
VIEWS and BALCONIES
TV OUTLETS
STOVES AND FRIDGES
DE LUXE SUITES
$85 to $145
AVAILABLE MAY 15th RESERVE YOURS NOW!
Manager in attendance at the building Sundays 2-5 p.m.
Monday Through Friday, 7 to 8 p.m.
The B.C. Land & Investment Agency, Ltd.
922 Government St. EV 4-4115
Rental Agents

$90—HARO APTS., 1400 Beach Drive. 1-bedroom suite, top floor, newly decorated.
$93—SUFFOLK HOUSE, 2161 Haultain, Oak Bay. 1-bedroom suite, 1st floor, new bldg.; range and frig.
$100—SHERWOOD COURT, 1240 Newport Ave. 1-bedroom suite, ground floor new bldg., in the heart of Oak Bay. Elec kit. ALSO available, 2-bedroom apts, 2nd floor.
$105-$115 — CENTENNIAL APTS., Cadboro Bay Road and Florence. Still a few 1 and 2-bedroom suites available.
$160—MARINE OAKS, 1725 Beach Drive. 2-bedroom suite with sea view, balcony, elec kit, built-in fixtures, TV aerial, auto laundry.
BROWN BROS. AGENCIES LTD. 1125 Blanshard St. EV 5-8771 after hours; Mr. Brown, EV 2-4332.

POWELL STREET, 3-rmd apt. Gas range and gas heat. June 1. $50 per mo.
BURNSIDE ROAD, 3-rmd apt. Heated. Gas range. Vacant. $40 per mo.
CRESCENT ROAD, Oak Bay. High location. Bachelor suite. Stove and frig. HW supplied. Unheated. $65 per mo. Vacant.
CRESCENT ROAD, Oak Bay, 3-rmd apt. Elec stove and frig. Heated. HW supplied. Vacant. Marvelous view. $90 per mo.
BATTERY ST., 2-bedrm lower duplex. Oil range. CW heat. Children welcome. $60 per mo.
MAPLEWOOD, 1-bedrm side-by-side duplex. Wired for elec range. Oil heat. $75 per mo.
PEMBERTON, HOLMES LTD., 1002 Government St. Ph EV 4-8124.

GROUND FLOOR — THREE-ROOM suite with view of the city. Spacious living room has fireplace. Modern kitchen. Newly decorated. Garden, etc. $80
THREE-ROOM modern suite in Esquimalt. Nice suite in quiet block $60
ST. JOSEPH'S — Two-bedroom suite in block close to town. Good value at $60
OAK BAY AVE. — Four-room suite in new block. Every comfort and convenience $90
THE ROYAL TRUST CO. 608 View St. EV 3-4126

VANMEARE MANOR — Close to town, modern one and two-bedroom suites. Electric range and fridge. $95 and $119 per mo. No children.
MICHIGAN STREET — Close to Parliament Buildings. Heated one and two-bedroom suites in modern block. Elec range and fridge. No children. $83 and $85 per mo.
Contact Rental Dept.
KER & STEPHENSON, LIMITED EV 5-3411

EL'DORADO — A NEW APARTment block located close to town and on a good bus route. Consists of colored kitchen and bathroom fixtures. Ultra-modern kitchen equipment. TV hookup included. Available now. One-bedroom suites $87.50 and $90. Two-bedroom suites $100 and $105. Contact Rental Dept., Ker & Stephenson. Phone EV 5-3411.

3498 LOVAT AVE. 3-rmd ground floor apt. Elec stove and frig. Heated. Children welcome. Vacant. $70 per mo. See Mrs. Benn on premises.
1058 CLARE ST. 1-bedrm apt. Heated. $45 per mo. Vacant.
DOUGLAS ST. 2-rmd apt. Oil range. Vacant. $30 per mo.
PEMBERTON, HOLMES LTD. 1002 Government St. Ph. EV 4-8124.

CRANMORE COURT, 2100 CADboro Bay Road, opposite Oak Bay Junior High School. Luxury 2-bedroom suite, equipped with electric stove and frig, automatic washer and dryer. Carport. TV hookup. $165. Possession immediately. Adults only. For appointment phone EV 5-1091.

ROSS APARTMENTS, 1955 OAK Bay Avenue. Large, de luxe, self-contained upper floor, 1-bedroom suite. Electric kitchen, laundry with dryer, wired for TV. Adults only. $90 per month. Available May 1. Apply Suite 4, or phone EV 2-5549.

ESQUIMALT-GORGE — BRIGHT, self-contained, nicely decorated 1-bedroom basement suite. Close to bus, golf course, shopping. Automatic oil heat and hot water included. Electric range and fridge. 308 Uganda St. EV 4-7762.

ESQUIMALT Large one-bedroom suite to rent. $85 per month; includes heat and hot water, electric kitchen, large living and dining area. Please contact Mr. Helland, caretaker, 833 Selkirk Ave.

2-BEDROOM SUITE, NEWLY decorated, one school-age child. $70; 3-room suite, one small bedroom, large living room, kitchenette, newly decorated, $55. Apply Suite 10, Grandview Apartments, at rear.

GROUND FLOOR, MODERN 3-room suite, utility room electric range and automatic heat included. Consideration for light caretaking duties. Quadra-Hillside district. EV 4-7798.

$60—2-BEDROOM SUITE, SELF-contained upper duplex; separate entrance, meters and bath; garage. Close to bus, stores, school. Gas stove and refrigerator. Children welcome. Vacant. EV 4-5693.

FAIRFIELD DISTRICT, SMALL 3-room suite, electric stove and refrigerator, automatic oil heat, abundant hot water supplied. Suitable business lady. EV 5-3841.

AVAILABLE IMMEDIATELY. Gorge. 3-room self-contained suite. Clean and bright. Child accepted. $55 including all utilities. Phone EV 4-8725.

3½-ROOM SUITE, GROUND floor, sun porch, full basement, light, water, $55. May 16. Phone GR 9-4814.

3 ROOMS AND BATH, FRESHLY decorated, electric stove and refrigerator, heat and hot water, quiet location, $58. EV 4-3149.

WATERFRONT, SAFE ANCHORage. Spacious upper 2-bedroom duplex. Heated. All-electric kitchen. 620 Seaforth. EV 2-9847.

UPPER DE LUXE, 3 LARGE rooms, kitchen and bath, separate entrance, new electric stove. 2808 Graham.

BASEMENT SUITE, HEAT, WATER and private bath. Gas. 2 adults. 1904 Stanley St. near Victoria High, after 3 p.m. $50.

LIVING ROOM, BEDROOM, KITchenette and bath. Adults. Apply Suite 15, Normandy Apartments, corner Cook and Balmoral.

OAK BAY—LARGE, BRIGHT, 2-bedroom upper duplex, self-contained; electric stove. Available June 1. Adults, $75. 1601 Yale St.

LARGE, MODERN 3-ROOM SUITE, electric range and fridge; private entrance; Fairfield district. 949 Southgate. EV 5-3259, EV 3-1750.

SELF-CONTAINED 1 - BEDROOM upper duplex, electric stove. Fairfield, quiet. EV 4-3998.

VICTORIA WEST, 5-ROOM SUITE. Children welcome. Close to bus, stores, schools. 315 Maitland St.

NEAR VETS' HOSPITAL, BRIGHT clean 3-rm suite, private bath, $50. 1777 Bay St.

3-ROOM SUITE, BATHROOM, range, lights, water included. One child welcome $55. EV 4-2202.

FAIRFIELD, NICE, 3-ROOM UPper duplex, $58. Working couple preferred. 186 Olive St.

COLWOOD—2-BEDROOM UPPER duplex, one or two children O.K., $70; utilities included. GR 8-2131.

ESQUIMALT, 3-BEDROOM UPPER duplex. Heat, water, dryer. $110. EV 3-1370.

LARGE, UPPER 3-ROOM SUITE. High Quadra district. EV 3-5858.

THREE ROOMS AND BATH. $50. EV 5-8009.

MAIN FLOOR FRONT, 1-BEDroom suite, $85. 926 Southgate.

129 FLATS AND UNFURNISHED APTS. TO RENT

THE ROYAL NEWPORT OAK BAY
Offers the best in modern apartment living, rents from $75 to $150. Open sea views.
SEE NOW!
and avoid disappointment. Exclusive rental agents, Mears & Whyte
Oak Bay Realty Ltd.
2188 Oak Bay Ave. EV 5-7701

LARGE BACHELOR
Very beautiful, ultra modern, warm, quiet, sunny. Private balcony, tiled bath, auto laundry, $85.50 incl drapes, carpets. Viktor Apts., 976 Humboldt. EV 4-1400. Walk to town, park.

$95—Near Quamichan St. — Lower 5-room heated duplex. 3 bedrms, elec range. Garden. Vacant.
$60—Lower 4-rm duplex suite, gas range. Separate entrances. Near Vic High. Vacant. Self-contained. Oil-O-Matic.
$55—Upper 3-rm duplex suite, gas range. Separate entrance. Near Vic High. Vacant. Self contained. Please call McCandless Realty, 830 Fort St. EV 3-6111 or EV 4-5655.

OAK BAY, NEWLY DECORATED 3 large, clean modern rooms. June 1. Close to bus, shops, Willows Beach. Modern electric range, fridge. H.W. heat, hot water supplied. Modern oil-heated block. $75 month. Adults. EV 3-3717.

BEACH DRIVE — NR. UPLANDS. Modern 1 bedrm suite on ground floor. Living rm, dining space, stove, frig, laundry. Close to beach, stores and bus—Adults only. Immediate occupancy. Rent $82.50. EV 3-7181. Swinerton's.

BEACH DRIVE. Close to hotel. New apt., unheated. Elec heat and equipped with stove, frig, washer and dryer. Two bedrooms. Immediate occupancy. $100 per month. PEMBERTON HOLMES LTD. 1002 Government St EV 4-8124

COLLINGWOOD APARTMENT. DE luxe 2-bedroom suite, close to town and park. TV connection, colored bathroom fixtures including shower, electric kitchen, main floor, southern exposure. Carport available. $107.50. EV 2-2642.

NICELY APPOINTED APARTment. Quiet, easy walking distance (Rockland-Cook). Suit business person or older couple. Living room, bedroom, bathroom, kitchen (electric range, fridge). $69. EV 4-0204.

YOU'LL BE PLEASED! With the view of park, mountains; the comfort, convenience at 150 Douglas. 4 rms, auto laundry. Walking distance. At bus. Adults. $89. EV 2-7405. Parkcrest Apts.

1-BEDROOM SUITE, ELEC STOVE, frig, HW heat. Available May 15. $65 per mth. Alexander Apts., 791 Pandora. See caretaker, Ste. 402, or Carmichael & Co., 1239 Broad Street. EV 4-7341.

AVAILABLE NOW, CLEAN, BASEment bachelor suite. Bed-sitting room, bathroom and kitchen, with electric stove and frig. Laundry facilities. Garage available. $45. Ph. GR 9-6978.

OAK BAY — HEDINGLEY APARTments, 2-bedroom modern apartment available immediately. TV outlet, electric kitchen, auto laundry. Rent $120. Phone Mr. Burling, EV 5-9703 or EV 4-8807.

1-BEDROOM SUITE, LEGAL SEMI-basement, own entrance, hot water, oil range supplied. Quiet residents. Close town, stores, bus. Reasonable to quiet couple. June 1. EV 2-0547.

ONE AND TWO-BEDROOM SUITES, electric range and frig; automatic laundry; TV connection; $75 and $80. Adults. Apply Ste. 3, Fairhill Apts., Hillside at Cook.

SELF-CONTAINED, MODERN 1 bedroom suite, electric range, heat, laundry facilities and dryer. 410 Wilson. Apply Ste. No. 3. EV 3-5896. $62.

FOR RENT 1145 Burdett Ave., upstairs suite—2 bedrms. Private entrance. Rent $75. Phone EV 5-7147 or Island Investment Co. Ltd.

NEWLY DECORATED, UPPER DUplex, own entrance, near sea, park, bus. $68 includes electric range, frig, heat, hot water and washing facilities. EV 5-4680.

THREE ROOMS, SELF-CONTAINed, refrigerator, electric stove, heat and hot water supplied. Fairfield, close to beach and bus. Working couple preferred. $60. EV 2-8467.

VERY NICE 2-BEDRM SUITE, wall-to-wall carpet, clean, quiet, heat, water. Laundry facilities. Garage. Adults. $95. 1340 Hillside. EV 2-5706.

AVAILABLE JUNE 1 Four-room, sunny, warm 2nd floor apt., complete, $80. Centrally located, excellent neighborhood. Ph. EV 2-3223.

ESQUIMALT — 3-ROOM APARTment. Oil range and heater. Separate entrance. Adults. June 1. EV 4-4492.

BACHELOR APARTMENT, FEW steps, modern block; electric stove and frig EV 3-2650.

3-ROOM SUITE, MAIN FLOOR. Near buildings. Adults. $52.50. EV 4-9444.

1017 CHAMBERLAIN, 4 ROOMS, self-contained, heated, gas stove. Suit couple or 1 child. $60.

JUNE 1—DE LUXE 2-BED STE, oil htg, elec kit, carport, fireplace. Central. Reasonable. EV 4-0339.

MAY 15 — SELF - CONTAINED bachelor suite. Adults. EV 3-3663 after 5.

LANGFORD, 3 ROOMS, ELEC stove, heated, own entrance. Phone GR 8-2621.

UPPER DUPLEX, 4 ROOMS; AUtomatic hot water, oil heat; $60. EV 5-3138.

SPOTLESS MODERN 1-BEDROOM suite. Electric stove and fridge. Oak Bay Junction. EV 2-5395.

NEAR NADEN, 3 RMS, GROUND. Adults. $55. 1328 Esquimalt. Phone EV 2-3096.

HEATED, UPPER 3-ROOM SUITE, self-contained, range and refrigerator. $60. EV 2-8395. Adults.

LARGE, BRIGHT, ONE-BEDROOM suite, range, frig, TV outlet, oil hot water heat. EV 5-4550.

MODERN DUPLEX, 2 BEDROOMS, electric range, frig, oil heat. Apply E. E. Heath, 625 Yates.

3-ROOM SUITE, BATH, OIL HEAT and hot water. Close in. $50. Ph. EV 2-5303.

GORGE 3½-room suite, newly decorated, self-contained. 2828 Rockwell.

2-BEDROOM, SELF-CONTAINED suite. Heat, water and gas stove. Near bus stop. Adults. EV 5-7866.

3-ROOM SUITE, SELF-CONtained, stove and frig, garage. $75. 2512 Fernwood.

WHOLE UPPER FLOOR, 4 RMS, gas range, auto H-W heated. Ph EV 2-6882.

BRIGHT AND CHEERFUL 3-ROOM suite, private entrance, modern bathroom. EV 3-7926.

BRAND NEW EXTRA LARGE ONE-bedroom suite, first floor. Fernwood district. $85 a month. EV 2-3286.

ESQUIMALT, 3-ROOM UPSTAIR self-contained flat. Adults only. Oil range. Quiet. $45. EV 5-4557.

3 ROOMS, BRIGHT, COMFORTable, ground level, private entrance. $35. Phone Youbou 532.

THREE ROOMS AND KITCHENette, fridge and stove, heat, light and water supplied. $60. EV 3-2897.

1-2 BEDROOM MODERN SUITES. $50-$60. CENTRAL. EV 3-5164.

OAK BAY AVE., ONE-BEDROOM suite. $68. Adults. EV 2-4728.

3-ROOM UPPER SUITE, ELECTRIC stove. EV 3-3805. 1513 Elford.

OAK BAY AVE. CHEERY 3-ROOM self-contained. Adults. EV 5-2656.

2-BEDROOM UPPER DUPLEX, self contained. Oswego. EV 3-2636.

ATTRACTIVE 3-ROOM UPPER suite. Close in. GR 9-4666.

4-ROOM SUITE, HEATED, NEWLY decorated, $55. EV 5-2735.

2-ROOM SUITE, HEAT, LIGHT, $42. Adults. EV 4-2878.

2-ROOM SUITE, SELF CONtained. Willows district. EV 3-1905.

129 FLATS AND APTS. TO RENT UNFURNISHED

PACIFIC SHORES
COR. EASTDOWNE AND HAULTAIN
OAK BAY
NEW DE LUXE 2-BEDROOM SUITES

Large bright living rooms; dining rooms; colored bathroom fixtures; G-E ranges and fridges; cab kitchen; free automatic laundries; all suites tastefully decorated. Warm and comfortable at all times. Convenient commissary; TV aerial inc. $110 and $115.
RESIDENT CARETAKER
INSPECTION ANY TIME
NO OBLIGATION
BROWN BROS. AGENCIES LIMITED
1125 Blanshard Street EV 5-8771
AFTER HOURS, Mr. Brown EV 2-4332

BROWN BROS
AGENCIES LIMITED
APARTMENTS

We have one of the best selections of 1 and 2-bedroom apartments in Oak Bay and the city. MODERN ELECTRIC KITCHENS; AUTOMATIC LAUNDRIES; TV CONNECTIONS; LARGE LIVING ROOMS; BEAUTIFUL FLOORS. CONTACT US BEFORE YOU RENT.
Brown Bros. Agencies Ltd.
1125 Blanshard St., EV 5-8771
AFTER HOURS: Mr. Brown, EV 2-4332.

SUITES BY THE DOZEN. ALL prices. Rentals Unltd., 1216 Broad.

2-ROOM SUITE FOR RENT, $35 per month. EV 5-4984.

4-ROOM SUITE, GROUND FLOOR, available May 15. 3789 Quadra.

4-ROOM APARTMENT, AVAILable now. EV 3-6883.

3-ROOM SUITE, $50. ADULTS only. EV 4-0007.

ONE-BEDROOM SUITE, NEAR Jubilee. No children. EV 3-6506.

130 FLATS AND APTS. WANTED

ELDERLY COUPLE (QUIET, NON-smokers and drinkers), require unfurnished suite; large LR; one large bedrm, one small bedrm, kit, bathrm; near bus, shopping; permanent if suitable, reasonable rent. EV 5-1478.

SMALL APARTMENT IN CHRISTian home for working mother and 5-yr girl. Child care during day, or room and board for child. Victoria Press, Box 269.

HANDYMAN FOR APARTMENT block in exchange for free or part rent of small apartment. EV 5-8930, 7.30 - 9.00 p.m.

132 HOUSES TO RENT FURNISHED

SALT SPRING ISLAND
To reliable tenant, fully furnished 3-bedrm home located at Vesuvius Bay with private access to beach. Ideal summer location. Immediate possession, to Oct. 15. $80 per mo.
SALT SPRING LANDS LTD.
Ph. 52 Ganges, B.C. N. 108-Q.

OAK BAY, FULLY FURNISHED bungalow for 14 months (or more) from June 27. Lovely home and beautiful garden. $115. Brown Bros. Agencies Ltd., 1125 Blanshard St. EV 5-8771; evenings EV 3-7585.

WATERFRONT COTTAGES, 1, 2, 3 rooms, by week or month. Low rates. Electricity and water. 18 miles from city, next to Rocky Point. Apply GR 8-1501 or Victoria Press, Box 1138.

FOR SIX MONTHS, FULLY FURNISHED. Small 3-room duplex. Heat and hot water inc. $85. Brown Bros. Agencies Ltd., 1125 Blanshard St. EV 5-8771.

FULLY FURNISHED 7-YEAR-OLD side-x-side. 1 bedroom. Automatic heat, all electric, everything supplied. Adults. June 1. 2939 Glasgow. EV 2-1566.

OAK BAY
4-room cottage, completely furnished, for 3 months. $80 rent. City Brokerage, EV 4-5016 and EV 4-5537.

FURNISHED HOUSE TO RENT June 4 to Sept. 3. Close to Beach Drive, boathouse and golf course. $160 per month. No small children. EV 3-3134.

3-ROOM CABIN, ALL FURNISHED, fridge and fuel, in Langford. $45 per month. GR 8-1017 or GR 8-3933.

FURNISHED 4-ROOM DUPLEX, Oak Bay. Available May 17. Adults only. EV 4-4582.

MODERN COTTAGES. WINTER rates. Trailer space. GR 8-1823.

133 HOUSES TO RENT UNFURNISHED

LANGFORD — BRAND NEW dream house, for a deserving family, 3 large bedrooms, large living room and kitchen, automatic oil heat, wired for electric stove. $95. Also 2-bedroom house for $65. We pay water. Must have references. GR 8-2225.

LANGFORD. FOR RENT, UNfurnished, tree-shaded 2-bedroom cottage. Living room, kitchen, Pembroke bath, fenced and garage. Stores and bus close by. Must be regularly employed. Rent $55. Key at 797 Goldstream Rd., Langford.

LUXURIOUS 6-ROOM RESIDENCE on four acres. Secluded grounds. Available for immediate occupancy. Six-mile circle. Mr. Bacon or Mr. Stretch. Northwestern Securities of Victoria Ltd. EV 5-6741.

4-ROOM BUNGALOW, 4-PC. BATHroom. Situated Happy Valley Rd. Bus at door, store ½ mile. Adults only. $45 per month. Carmichael & Co., 1239 Broad Street. Phone EV 4-7341.

FAIRFIELD. WALKING DISTANCE stores and bus, clean 2-bedroom basement house, available 1st June. $80 per month.
Heisterman & Company, 1121 Blanshard Street. EV 3-4161

2 EXCELLENT RENTAL VALUES. Large 4-room lower duplex. Only $44.50. Also large upper 4-room duplex, clean, bright, convenient, $47.50. Children O.K. 3101 Tillicum. GR 9-3256.

DUPLEX, 4 ROMS AND DINETTE, oak floors, wired for range, oil heat, drive-in garage, newly decorated. Rent $85. Clarke & Wallace Realty Ltd. EV 5-8794, EV 2-6817, EV 2-8493.

TWO-BEDROOM DUPLEX. LARGE sitting room, kitchen, bathroom, oil furnace, garden space. Be seen from 11 to 2.30 sunday. 2950 Shelbourne St.

TWO BEDROOMS, LIVING ROOM, kitchen, gas stove, auto hot water, garage. Close to B.C. Electric bus depot. Phone 9 a.m. to 12 noon, EV 2-8936.

VACANT JUNE 1. NICE 5-ROOM bung on Service St. Oil heat. 2 children welcome. $95 month. EV 3-6241 or EV 4-4894. Dalby & Co.

MODERN, 4-BEDROOM HOME, OIL heat. Overlooking Gorge. 1-year lease from July 1st. Rent $120 per month. Call Mr. Cleary, EV 3-7174. F. N. Cabeldu Ltd.

3 BEDROOMS, LIVING ROOM with fireplace and dinette, full basement, drive-in garage, electric range if required. Available June 15. $90. 2-year lease. EV 2-6916.

3 SELF-CONTAINED UNITS DOWNtown triplex. 2 units available immediately. Rents moderate. Suit working couple. Apply Service Station, 904 Pandora Ave.

AVAILABLE JUNE 1 — TWO-BEDroom home. Living and dining rooms, basement, drive-in garage, oil heat. $85. 3829 Quadra. Apply 3825 Quadra. EV 4-0870.

2-BEDROOM DUPLEX, NEAR Hollywood Cres. Electric kitchen; garage. Children taken. EV 2-6260.

FOR RENT OR LEASE WITH option to buy, duplex, sep ent and meters. Contact owner at EV 3-7844.

NEW 3-BEDROOM HOME, OIL-O-matic. Cadboro Bay. $130. Phone GR 7-2132.

LANGFORD LAKE — 3 ROOMS, bathroom, garage, bus at door, June 1st. EV 3-7643.

SIDE DUPLEX, 2 BEDROOMS, basement, oil heat, ½ block from Naden. $75. EV 3-2208.

2-BEDROOM LOWER DUPLEX, with basement, $50. Children. Phone EV 3-8573.

VACANT DUPLEX, 3022 DONALD. $65. GR 9-3953.

$85. 4 ROOMS WITH CARPORT. Shelbourne and Bay. EV 4-3977.

133 HOUSES TO RENT UNFURNISHED

CHILDREN OK

THREE-BEDROOM HOUSE—Oil hot water heat, LR with FP, dining room, large rumpus room, 2-car garage, June 1, $160.
LOWER DUPLEX—Jubilee area, 4 rooms, oil range, $65.
ARCADIA STREET—Gorge area, 2-bedroom house, large LR with FP, dining room, elec kit, oil furnace, garage, $105.

ADULTS ONLY

TWO-BEDROOM UPPER DUPLEX—near Stadacona Park, gas range, newly decorated, heated, $75.
UPPER DUPLEX—Woodlawn Cresc., Oak Bay, beautiful view, 3 large rooms, gas range, heated, $85.
Also—3-room suite, $70.
Brown Bros. Agencies Ltd., 1125 Blanshard St. EV 5-8771.

B.C. LAND RENTALS

IMMEDIATE—1932 Oak Bay Ave., cosy 1-bedroom suite on front, electric range and fridge, heat and hot water supplied. Strictly modern, $75. Apply B.C. Land.
IMMEDIATE—652 Garbally Road, 3-room self-contained, gas range, $40. Apply caretaker, Ste. 101.
The B.C. Land & Investment Agency Ltd., 922 Government St. EV 4-4115

LOVELY FAMILY HOME IN THE COUNTRY

This is a beautiful and outstanding house located near Elk Lake. Oil furn., mod elec kit, 2 bathrooms, large LR with FP, DR. Brown Bros. Agencies Ltd., 1125 Blanshard St. EV 5-8771.

B.C. LAND RENTALS

May 16—2-bedroom duplex, 154 Government Street, James Bay. Hot-water furnace, oil range, $70. Apply B.C. Land & Investment Agency Ltd., 922 Government St. EV 4-4115

300 Catherine St.—$50
Immediate Possession
EV 5-4574

VIEW ROYAL WATERFRONT, 3 or 4-bedroom house, living room with fireplace, dining room, 2 bathrooms, kitchen wired for electric range, large basement with fireplace, oil heat, carport, float suitable for large boat. $135. Ph GR 9-4762.

CADBORO BAY. New 3-rmd house. Wired for range. Carport. Auto oil heat. Wired for auto laundry. Children accepted. Vacant. $140 per mo.
VICTORIA WEST. New bung. Available for 2 years. July 15. 2 bedrm. Oil heat. Children accepted. $90 per mo.
BOLESKINE ROAD. 2-bedrm bung. Wired for elec range. Vacant. $80 per mo.
SONRIA PLACE. 2-bedrm bung. Elec wall oven and frig. Oil heat. Washer and dryer. June 1. $115 per mo.
GOSPER CRESCENT. 3-bedrm bung. Wall oven elec. Oil heat. Available June 20 for 2 years. $125 per mo.
RICHMOND ROAD. 2-bedrm bung. Wired for elec range. Oil heat. Adults only. June 1. $125 per mo. This bung contains a 2-rmd suite in basement. Self contained.
PENDENE PLACE. 2-bedrm bung. Wired for elec range. Oil heat. June 15. $80 per mo.
PEMBERTON, HOLMES LTD., 1002 Government St. Ph. EV 4-8124.

1508 BANK, UPPER DUPLEX, 2 bedrooms, heated. Separate bath, meter, entrance. Electric stove. Available May 1. $75. GR 9-1925.

HEATED 2-BEDROOM UPPER duplex, beautiful sea view, near park, shopping and transportation. $85. 10 Linden Ave. EV 2-0541.

JUBILEE. 2 BEDROOMS. $75. Electric range and water. Wood furnace in full basement, with 2-room suite and toilet. EV 5-8228.

JUNE 1, TWO-BEDROOM HOUSE, automatic oil heat, electric stove; adults preferred. $85 month. Phone EV 2-0786.

1-BEDROOM DUPLEX, OIL HEAT, electric range, garage, all utilities paid. $75. EV 2-3028.

TWO-BEDROOM BUNGALOW, AUtomatic heat, $75. Clarke & Wallace Realty Limited. EV 5-8794.

AVAILABLE ON MAY 16. SIX rooms, bath, automatic oil heat and hot water. $75. EV 4-9431

VACANT IMMEDIATELY, VIC High area, 3-bedroom house, basement. $70 per month. EV 2-4383.

LANGFORD, SIDE-BY-SIDE DUplex, 2 bedrooms, large living room and kitchen, $55. GR 8-2938.

HOUSE ON DOUGLAS, 2 MILES out. $65 a month. GR 8-4481.

4-ROOM HOUSE TO RENT. CHILdren accepted. EV 3-0317.

LANGFORD — 5-ROOM HOUSE, stove, garage. $60. GR 8-3091

4½-ROOM HOUSE, VACANT, QUIET street for kids. EV 2-8843.

CADBORO BAY, TWO-BEDROOM stucco bung. $80 mo. GR 7-2002 eves.

NEW 3-BEDROOM HOME, TILLIcum area, oil heat. $80. EV 5-4810.

2-BEDROOM HOME AVAILABLE May 15. $60 a month. EV 4-2716.

NEAR ST. JOSEPH'S. NICE 2-bedroom house. $56. EV 2-4274.

134 HOUSES WANTED TO RENT

WANTED — HOUSE TO RENT, possibly with option to buy. 3 bedrooms, complete seclusion, preferably with acre or more ground. EV 4-0059.

RESPONSIBLE EXECUTIVE REquires unfurnished house, 4 or 5 bedrooms. Oak Bay, Uplands, Ten Mile Point. Rent no object for suitable home. GR 7-1779.

1-BEDRM. SMALL HOUSE, WOOD shed, permanent retired couple. May 15; within 3-mile circle. Victoria Press, Box 262.

BANK EXECUTIVE WISHES TO rent three-bedroom house. Telephone EV 2-8161, Suite 31, between 8 and 10 p.m.

DESPERATELY NEEDED, LARGE house, 3 bedrooms or more, in good district for adults. Good references. Please phone after 6 p.m. EV 2-5736.

137 HALLS, STORES, OFFICES, TO RENT

B.C. LAND RENTALS

July 1 — 916 Government Street—TOURIST ROW! Store 15'x50', large show window, decorated to suit. $200, lease if desired. (Possession subject to confirmation.)
Large bright upstairs office, 15'x27' on front, decorated to suit. $40. Immediate possession. B.C. Land Building, 918 Government St.
Immediate—1818 Government, store 20'x50' zoned for anything. $40. Front and interior will be decorated.
Apply B.C. Land & Investment Agency Ltd., 922 Government St. EV 4-4115

LEASE $100 MONTH
2045 CADBORO BAY RD.
EV 4-8124, Mr. Hepburn,
Res. EV 3-7039
PEMBERTON HOLMES LTD.
1002 Government Street

FOR RENT

Warehouses, store premises, office space, etc. Northwestern Securities of Victoria Ltd. EV 5-6741.

OFFICE FOR RENT — Ground floor. Six hundred square feet of modern, heated office space in downtown building. Janitor service included. Lease to suit tenant. $125 per mo.
Contact Rental Dept.
KER & STEPHENSON, LIMITED
EV 5-3411

FOR DOWNTOWN BUSINESS LOcations wholesale or retail, stores or offices, at reasonable rentals. Apply J. R. L. Burridge, 3-7174. F. N. Cabeldu Ltd., eves. EV 4-2164.

AT LANGFORD — 700 SQ. FT. store or light manufacturing. 300 sq. ft. for what have you. 200 amps service. GR 8-1840.

OFFICES FROM $15 PER M. HEAT, light and water at 1006 Government St. Enquire Room 120. H. W. Miller. EV 4-4651.

EXCELLENT 3-ROOM SUITE IN Stobart Building. Heisterman & Company, 1121 Blanshard St. Phone EV 3-4161.

138 MISCELLANEOUS TO RENT

TYPEWRITERS FOR RENT. PH EV 5-8642.

LOOKING FOR LIVING QUARTERS? CHECK THE CLASSIFIED SECTION FOR THE LATEST AND BEST OFFERS.

140 PERSONAL LOANS

NEED CASH?
Get $25 to $3,000
FOR YOUR SPRING NEEDS!
PHONE EV 5-6774
2018 DOUGLAS ST.
Seaboard Finance
OF CANADA LTD.

141 MORTGAGE LOANS

NHA
AND
CONVENTIONAL MORTGAGES

HOMES AND APARTMENTS
PREFERRED INTEREST RATES
PROMPT, COURTEOUS SERVICE
We are the accredited Vancouver Island Mortgage representatives for The Canada Life Assurance Co.

JOHN B. SHAVER & CO.
MORTGAGES AND INSURANCE
1020 Government St. EV 2-9444

IF YOU HAVE A MORTGAGE OR AGREEMENT ON WHICH YOU ARE COLLECTING MONTHLY PAYMENTS BUT WOULD LIKE TO SELL YOUR EQUITY FOR IMMEDIATE CASH PHONE OR MAIL FULL PARTICULARS TO:
Eric Charman
COMMONWEALTH MORTGAGE CORPORATION LTD.
620 View Street, Victoria, B.C.
Telephone EV 5-5117

MONEY TO LOAN

We have the following amounts available for first mortgage:

$1,000	$1,500	$2,500	$3,000
$3,500	$4,000	$4,250	$4,500
	$5,000	$10,000	

Current Rates of Interest
No Delays – Quick Decisions
BROWN BROS. AGENCIES LIMITED
1125 Blanshard St. EV 5-8771

FIRST MORTGAGE MONEY IMmediately available in amounts of $2,000, $3,600, $4,000 and $5,000. Please call Mr. Foster, Harry Foster Ltd., 1732 Douglas. EV 2-2101.

MORTGAGE MONEY AVAILABLE
Funds on hand and immediately available for mortgage loans, quick decisions—repayment to suit. Current rate of interest. Consult our mortgage department
P R BROWN & SONS, LTD.
1112 Broad Street, Phone EV 5-3435

APPROXIMATELY $25,000 REquired to consolidate accounts of business already showing splendid returns; loan amply secured by Dominion Government bonds and mortgage on new building on business premises. Call Mr. Taylor, EV 4-0531; eves., EV 4-9902.

WE SPECIALIZE IN DISCOUNTING for cash existing mortgages and agreements. Turn yours into needed cash now. EV 5-3742. JOHN BLAIR LTD. 211 Central Building.

PRIVATE MORTGAGE FUNDS available immediately, large or small amounts. A. Bernard & Co. Ltd. 629 Fort Street. EV 4-9335.

I USUALLY CAN GET YOU "THE best deal in town" for your 2nd mortgage. Try Douglas Hawkes, EV 4-7128. 817A Port (res phone EV 5-2589). Funds available for 1st mortgages, including $2,500 to $10,000 progressive building loans.

142 WANTED TO BORROW

MORTGAGES
FOR
SALE

$2,500 1st $30 per month 7%
$2,500 1st $30 per month 7%
$1,860 1st $30 per month 7%
For information on these
SAFE - PROFITABLE INVESTMENTS
Call Mr. Sparks at
NORTHWESTERN
SECURITIES OF VICTORIA LTD.
631 Yates EV 5-6741

DISCOUNT MORTGAGES

FIRSTS
$4,600 buys $5,400 7½%, $60 p.m.
$6,000 buys $7,000 7%, $100 p.m.
$4,200 buys $5,200 7%, $60 p.m.
SECONDS
$2,600 buys $3,200 7%, $45 p.m.
$1,500 buys $2,180 7%, $30 p.m.
Above have five year terms
For information call Mr. Sparks
NORTHWESTERN
SECURITIES OF VICTORIA LTD.
631 Yates EV 5-6741

145 BUSINESS OPPORTUNITIES

Ker & Stephenson Ltd.
BOATS
MOORING AND RENTAL BUSINESS

Established businesses in choice location are available for sale. Present owners cannot continue in spite of major possibilities ahead. For full particulars in this interesting and remunerative field please make personal contact.

SEASIDE
COUNTRY STORE

A going concern in a lovely location not far from Victoria. $7,000 cash will handle this well-situated store with living quarters attached.
LARRY WAGNER, EV 5-3411
J. H. FORD.
Ker & Stephenson Ltd.

AUTO COURTS
WORLD RENOWNED QUALICUM BEACH
4 Star Ratings

3 ATTRACTIVE OPPORTUNITIES FOR YOUR INSPECTION, EACH TOP VALUE IN ITS PRICE FIELD.
No. 1. M.L. No. 7534. 6 de luxe units fully self contained, 4 two-bedroom and 2 one-bedroom plus seasonal quarters for owners. Est. clientele. Real value. ½ cash. Price $44,000
No. 2. M.L. No. 7459. 4 de luxe 2-bedroom units. Cab kitchens with nooks, large sea view LRs, modern baths. Full price with reasonable terms $32,500
Also large modern home available if required.
No. 3. M.L. No. 7535. On the beach including valuable extra lot. Lge triplex inc owner's quarters. Room for expansion here. Beautifully equipped. A real opportunity. Price $27,500
For information and appointment to view please call W. L. Korpan or Roy McGillivray at EV 2-2157. Western Homes Ltd.

"BUTCHERS"

Old-established meat market doing over $71,000 last year. Going business. Owner in same location for 35 years. Price $12,500, some terms. Stock at invoice.
FRED BERGMAN, EV 5-6741 anytime. Northwestern Securities of Victoria Ltd.

APARTMENT BLOCK
5 YRS. 7 ONE-BEDROOM SUITES
All fully modern and equipped with fridges and stoves. Oil-O-Matic hot-water heated. This is situated in beautiful location. Full price $59,000. Contact Harold Ware, phone, office EV 2-7276, res. EV 2-1461. TOWN & COUNTRY HOMES LTD.

145 BUSINESS OPPORTUNITIES

RANDALL'S LTD.

ESQUIMALT

This really good revenue home and suites is well worth your enquiry. Present revenue $270 per month plus a suite for the owner. There is an extra vacant lot, furniture, furnishings, land 120x120, all for $21,000
This is very hard to beat.

SEVEN SUITES

A very excellent new block, all separate entrances, fully rented, stoves, fridges, oil heat. Rents very well. Built 1958 by a very careful builder.
Price asked $55,000
Terms

DALLAS ROAD

A very nice duplex. Oil heat. Each side rents for $90 per month. Taxes $400 approx. Less than 6 yrs old. Steady tenants, wonderful view. Owner will sell for $23,000
Mr. Randall, eves. EV 2-5447 or Mr. Davis, eves. EV 4-8614

GEORGE RANDALL LTD.
1309 Douglas St. Phone EV 4-8109

BUNGALOW MOTOR MOTEL
EXCLUSIVE

Here is a nice, clean business that a couple could easily handle. Nine de luxe self-contained bungalow units, 4-star rating. PLUS new five-room home for owner, located close to the city limits. New blacktopped driveway; good furnishings and linens, nothing more to buy. Clear title. Owner anxious for sale and will consider trade on Victoria, Vancouver or Calgary property. For full details please contact Elmer Bryan. EV 2-4255 anytime, res. EV 4-4771.

ESQUIMALT
REVENUE PROPERTY

Five rentals showing gross monthly income of $233.00. Fully rented. Will net over $2,100 per year. Building in good condition inside and out. Worth investigating. Priced at only $12,250
Reason for selling, owner must return to Prairies on account of illness in family. Any reasonable offer as to down payment will be considered. Full details, phone Mr. Squires or Mr. Bryan. EV 2-4255.

J. H. WHITTOME & CO. LIMITED.
1218 BROAD STREET.

FAIRFIELD

All set for 5 rentals. Clean, bright and in good condition. Double plumbing, full basement. Corner lot on bus line. Moderate rents in good area. $3,000 down. Full price $11,900
Further details from Ross Hartnell, EV 5-3435; Res., EV 2-9672.

3 STAR TOURIST

Accommodation in historic location with beautiful grounds near city centre. 5 rentals with 4-rm suite for owner. Give good year-round income. Illness forces sale for only $27,500
Further details from Ross Hartnell, EV 5-3435; Res., EV 2-9672.
P. R. BROWN & SONS LTD.
1112 Broad St.

RESTAURANT
CITY LOCATION
Newly decorated and fully-equipped business offered you here, only $2,450 down, bal. $50 per month. Full price $4950

LEASE
INCLUDING LIVING QUARTERS

For more information call Mr. L. Yeo (Strathcona Hotel), EV 3-7137 or EV 5-5998; eves; office EV 2-7276

TOWN & COUNTRY HOMES LTD.

SXS
DUPLEX

LOOK! LOOK! LOOK!
NEW! NEW! NEW!
1. 2 bedrooms, Pembroke baths!
2. Large, bright LR each side!
3. Cabinet kitchen, utility rooms!
4. Oil heat!
5. PRICE ONLY $13,700 on terms. AND ANOTHER similar accommodation, slightly larger and with view location, at $15,500. To view these REAL BUYS and INFLATION BEATERS call PHIL SIMPSON, EV 2-7276 or EV 5-5542 this weekend. TOWN & COUNTRY HOMES LTD.

A LITTLE GOLD MINE
$12,000 Net Per Year

OF PARTICULAR INTEREST to the experienced Restaurant Operator, Chef or Delicatessen Man is this exceptionally good established business.
For further particulars call Mr. Yells, EV 2-2101;
Res. EV 3-5039
HARRY FOSTER LTD.

ESQUIMALT DUPLEX

2 self-contained 2-bedroom suites, LR with fireplace, large kitchen wired for electric, separate laundry rooms, full basement, Oil-O-Matic heat. Very close to Naden. A steal for only $12,600
$3,100 down, bal. at $90 per month. Howard Blake, Ph. EV 2-2157, res. EV 2-6719. Western Homes Ltd.

$5000 DOWN

Five-suite apartment. This is a conversion. All suites self-contained, with separate entrances. Four bathrooms. Four rented suites are fully furnished. Fridges and stoves included. Total rents for 4 suites $269 per month; small suite suitable for couple as owners. Location just off Oak Bay Avenue in the city.
Full price $16,000. Owner will carry balance. Call Tommy Waters for particulars. Eves., EV 4-9968.
DALBY & CO.

REVENUE

6 SUITES, FAIRFIELD ... $23,500
8 SUITES AND STORE, FAIRFIELD ... $38,500
18 SUITES, CITY ... $55,000
7 SUITES, ROCKLAND ... $27,500
DUPLEX, FAIRFIELD ... $12,000
REVENUE, JAMES BAY $10,500
For full particulars phone
Jack Brown EV 4-4976, Res.
PEMBERTON, HOLMES LTD.
1002 Government Street
EV 4-8124

MOTEL

Make some real money this year. Downtown apartment motel. NEW. $70,000
Peter Brown, EV 4-5022, EV 4-5537

THE CITY BROKERAGE
1018 Blanshard St. EV 4-5022
EV 4-5016.

WANTED, REVENUE PROPERTY of all types. Buyers waiting. Call now Mr. Higgins, EV 2-8117 or Eves., EV 2-9078. Newstead Realty Ltd., 766 Fort Street.

FOR SALE, VALUABLE BUSIness property, 3 lots, 60' x 120' each, zoned for heavy industry. Price $18,000. Owner, EV 3-2212; residence, EV 5-8032.

WANTED ANY TYPE BUSINESS properties. David R. McAdams, Commercial and Investment Real Estate. 1205 Broad St., Victoria. Phone EV 5-3236

ESTABLISHED JEWELLERY store. A good proposition for a watchmaker. Victoria Press, Box 1136.

145 BUSINESS OPPORTUNITIES

OAK BAY APT.

Three-year-old stucco building. 11 suites. First-class condition. Heated with heavy oil.
Full price $90,000
For complete details, contact S. W. Anderson

TODAY'S BEST BUY
$10,000 DOWN—OAK BAY

Commercial bldg. 2 stores, 2 suites, one 3-rm and one 4-rm. Self-contained. Also 3-bedrm stucco bungalow. Full basement, oil hot water heated. One large store ready for occupancy June 1st. Wonderful opportunity for someone to put in good grocery business, or as an investment.
Full asking price $31,000
Stan Hyland, res. EV 3-3520

GROCERY, CONFEC AND MEATS. Suburban, first-class community, nice stucco bldg., approx. 12 years old, with de luxe living quarters, 2 bedrooms, also 2 rooms in basement. Store 25x30. Good equipment, clean stock. Turnover $60,000 per year, can be increased if kept open for evening trade. Full price $22,000, plus stock at invoice.
Stan Hyland, res. EV 3-3520

PRIVATE HOSPITAL

Opportunity to acquire well-established, full licensed private hospital. No telephone information. Interested parties contact Mr. Fraser.

FINANCIAL SURVEY LTD.
1324 Gov't St. EV 4-9305

COMMUNITY STORE
$4000
(PLUS $2,000 STOCK)

Located on a main thoroughfare in a populated residential area. This is an ideal setup for a retired couple or single person to operate. Main equipment consists of large counter cooler, deep freeze, scales and meat slicer. Building, property and equipment only $4000
Low terms available.

HOUSE

In addition to the store there is also a five-room house on an adjacent property that may be purchased for $4900
For full particulars see
GORDON HULME LTD.
(Open Saturdays)
Sidney, GR 5-1154; Res. GR 5-1489

RESTAURANT
LIVING QUARTERS
CITY LOCATION
Newly decorated and fully equipped business offered here, only $2,450 down, balance $50 per month. Long lease.
Full price $4950
For more information call Mr. L. Yeo (Strathcona Hotel) EV 5-5998 eves office EV 2-7276. TOWN & COUNTRY HOMES LTD.

ALSO

GROCERY & BAR

Imagine owning a small, compact one-operator business whereby you can clear approx $2,400 per year and only work short hours. Price offer to $1,600, plus stock of approx $700. Call Mr. L. Yeo at Strathcona Hotel. EV 5-5998 or EV 2-7276. TOWN & COUNTRY HOMES LTD.

12 SUITES
1-3 BRS
HIGH YIELD

Never a vacancy, some fully furnished, southerly exposure, lovely parklike outlook, close to city centre. A really fine building with a terrific revenue record. Priced well below replacement cost at only $115,000. Terms available. Statement available at our office. Please phone for appointment to view, call EV 5-3742. Mr. Agar John Blair Ltd. 620 View St.

FAIRFIELD REVENUE

$2,784 a year revenue from this nice property, located in a most desirable area, tenanted at all times. Completely furnished. Full basement, Oil-O-Matic heat. A very sound investment netting 14%.
Full price $15,000
with good terms. To view call Joe Leibel, EV 5-9765.
Fairfield Realty, 335 Cook St.

SENSATIONAL

Here is a chance of a lifetime to make some real money. Can you imagine a $20,000 down payment buying a property which has possibilities of netting $20,000 a year? Well, here it is! Full price is $55,000 with balance at 5%. Courts rented by month, trailer space, groceries, coffee bar and gas station. Within 10 miles of city centre. If you want to make money quickly, phone me—that is, if you have $20,000. G. H. E. Green EV 2-8117 or GR 7-1427. Newstead Realty Ltd.

REVENUE WANTED NOW
DUPLEX, TRIPLEX
CLIENTS AVAILABLE
THIS IS URGENT
C. Mallett, EV 2-2157 anytime.
WESTERN HOMES LTD.

EXCLUSIVE WATERFRONT STORE

A delightful location on the sea. Good general store and coffee counter. A grand opportunity. $32,000 with generous terms. Kindly phone R. O. Ney for full particulars. EV 2-9145 or eves., EV 4-5406. Victoria Realty Ltd.

APARTMENT BUYERS!
27 SUITES — TWO YEARS OLD
Expensively appointed de luxe suites. The best electric ranges, fridges, high-grade imported hall carpets. The most modern automatic laundry equipment. Finest colored plumbing fixtures. Youngstown kitchens. HOT WATER CRUDE OIL HEATING. Large garages. Landscaped grounds, sprinkler system. This property is in immaculate, new condition. Genuine quality construction. THE BEST APARTMENT INVESTMENT ON THE MARKET TODAY.
For sale by builder, who built this for his own long-term investment. A real opportunity.
NO VACANCIES IN THESE 27 SUITES SINCE BUILT!
Apply to Gordon Lovitt, EV 4-6888
OAK BAY HOLDINGS LTD.
Office at 1250 Newport Ave., Victoria

TUDOR CAFE, 1265 ESQUIMALT Rd. Owner retiring and will sell this good all-year-round business, stock and fixtures. Fully equipped. Debt free. Restaurant for $10,000 cash or near offer. Seats 48, serving full-course meals. A good living here. Upstairs rear could be bed-sitting room. Has shower and wash basin. Insulated. Immediate possession. Apply direct, evenings. No phone or agents, please.

CORNER STORE WITH LARGE, bright 6-room suite above. Older bldg. in excellent shape near Tolmie School. All offers on down payment considered. $13,500 full price. Further details from Ross Hartnell, EV 5-3435, res. EV 2-9672. P. R. BROWN & SONS LTD., 1112 Broad Street.

MODERN HARDWARE. IDEAL for couple. First-class fixtures and equipment with clean stock of about $15,700. Total price $21,900. Good lease, or building including de luxe apartment may be purchased. Victoria Press, Box 1143, or your agent.

BEAUTY SALON. OAK BAY. Established and well located. Fully equipped for $3,300 leased. Terms. Call Mr. Cox of Swinerton's, EV 3-7181. No phone information please.

145 BUSINESS OPPORTUNITIES

INVESTOR'S SPECIAL
Up-and-Down Revenue Duplex

Separate entrance, self contained—super de luxe suite with fridge and range included, renting at $75 per month. Main floor, 2 bedrms, LR, DR, modern kitchen, FP, could rent for $10 per month. Wiring, plumbing and general condition very good. FC basement, tubs and heating, plus space for 2-room suite if required. Large landscaped lot, all fenced, garden, lawns, back lane. THIS IS TERRIFIC VALUE. REDUCED FROM $16,000

TO $14,500

for immediate sale. Down payment and terms considered. Don't miss this. Call at once to view. J. Mann, EV 5-3857, or office EV 5-8704.

$8000 TO $10,000 PER YEAR NET

For only fifteen hours per week of your time. This business has had several years of succesful operation and is only for sale because of other business commitments of the owners.
Full price is $24,500
with half cash down and monthly payments on the balance. Full details call T. Mullen GR 7-3642.
Frank A. Martin Agencies Ltd.
1114 Blanshard St.

MILITARY AND CIVILIAN CLOTHING STORE

Gross 1958 sales $26,000. Showing a handsome net on over-all year's turnover. A fully established growing business can be yours for a low full price of $11,500. Please call and see balance sheet.

OAK BAY

White stucco 2-suite apt. block (with 3 stores under lease). Away below replacement cost and (will increase in value) should show you a solid return on your investment. Full particulars available in our office. Asking price $41,800 with half down (or will take a small house as part payment). Call L. H. Rands, EV 3-4117, res. EV 2-8980.
LEACH AND SPARKS

BUSINESS BLOCK

COFFEE SHOP-GROCERY STORE-MEAT MARKET-LIVING QUARTERS AT BACK. Also a 4-bedroom house adjoining (rented at $85 mo). Set on 1 acre commercial property. About 10 miles from city centre located in Central Saanich. Operating statements available and business has been continually improving. Price includes buildings, property, fixtures, equipment and stock. Full price is $20,000
Try $4,000 down.
Call J. Lindal, EV 4-9879
BYRON PRICE REALTORS
EV 5-2458

3 SUITES CLOSE IN
Trade or Offers Down

If you own your own home or have a limited amount of cash, call now. This is a very nice income building in top location and condition. Auto oil heat, separate entrances, meters etc. Full basement, ranges and fridges included. Owner away and must sell immediately. Possible expansion.
Full price $19,750
C. Mallett, Western Homes Ltd., EV 2-2157 anytime.

LICENSED CAFE

On Douglas Street, this beer and wine licensed cafe is operating 16 hours a day, fully equipped and excellent long-term lease. This cafe is showing net profit increase monthly. Half cash, trade or other terms available. CONTACT N. KRIENKE OR M. DUFF, EV 5-2458, NOW FOR FULL DETAILS.

SERVICE STATIONS FOR LEASE
For information, call
Shell Oil Co. of Canada Ltd.
EV 4-0581

SxS DUPLEX

Fairfield—$4,500 will handle. Each side has good sized living room, 2 family-sized bedrooms, electric kitchen 10x13. Oil-O-Matic heating. Both units in lovely condition. A very attractive property. Price $16,600
BILL KENNEDY, EV 5-6741 or EV 4-4026. Northwestern Securities of Victoria Ltd.

REVENUE

Near Hospital. Trained personnel in out-patient care, convalescence or guest home must see this as a great potential. Very large bright rooms. W to W carpeting. H-W oil heat. For particulars call I. G. Patrick, EV 5-6741; res., EV 3-9043. Northwestern Securities Ltd.

SMALL STORE

Groceries, confections; with living quarters. Easily handled by one or a twosome. Long established, clean stock. Richmond Ave. area, centre of heavy trade. Ideal for pensioners. Only $4,500. Ivan Patrick, EV 5-6741; res. EV 3-9043. Northwestern Securities Ltd.

BUSINESS
Fixtures and Stock
NEWSSTAND

In the busiest location in town. $14,000 stock guaranteed, plus fixtures and business, for only $15,000 down, full price $35,000. Low rent on 3 or 5 years' lease. Call STAN KOZYLO, EV 5-6741 or EV 4-6104. Northwestern Securities of Victoria Ltd.

OPPORTUNITY KNOCKS

For someone to secure one of Victoria's finest apt blocks, walking distance from downtown, 14 fully furnished suites showing over 10% net. For further details by appointment only.
Price $75,000
Eves. Mr. Murdoch, EV 3-9040

ROCKLAND DIST
Modern, spacious SIDE-BY-SIDE DUPLEX. 5 large rooms each side. HW floors and fireplaces. Full bsts, garages, oil heating. For further details by appointment only.
EXCLUSIVE LISTING
A. BERNARD & CO. LTD.
629 Fort St. Phone EV 4-9335

5 SUITES NEW
This new block of spacious one and two-bedroom suites was planned for high return, low cost, trouble-free operation in one of the better rental areas. Full price only $45,000. McMahon EV 2-8117 or GR 7-1455. Newstead Realty Ltd., 766 Fort St.

LARGE BAKERY NEEDS EXPERIenced partner with all cash, owing to illness of partner, or will cut price for entire business. 3 trucks on road. Minary's Bakery, Cumberland B.C.

APARTMENT
Close in. Thirteen suites; always well rented. Some terms. $50,000. Call H. W. Blenkinsop at F. N. Cabeldu Ltd., EV 3-7174.

147 EXCHANGE REAL ESTATE

MY CLIENT WILL TRADE 7-year-old, 2-BR, FP, bungalow and cash on 3-4 suite apartment, any good area. Call Mr. Higgins, EV 2-8117 or eves. EV 2-9078. Newstead Realty Ltd., 766 Fort St.

WILL EXCHANGE EQUITY $3,500 on up-and-down duplex, revenue $120, for small house. Balance arranged. EV 2-3494.

IT PAYS TO SHOP THE CLASSIFIED WAY

147 EXCHANGE REAL ESTATE

ARE YOU TIRED OF CITY LIVING?

EXCHANGE your home now for beautifully secluded home in the lovely Comox area. Built on a knoll, sweeping view of the sea. Exquisitely designed. Finished to perfection with built-ins, 3 large bedrooms, family-sized rumpus room. Two complete bathrooms. A restful location—and so many extras to make living effortless. This can be yours for a simple trade. Call now MRS. WELLINGS EV 5-6741 or GR 7-2769. Northwestern Securities of Victoria Ltd.

148 LISTINGS CANCELLED

4147 MORRIS DRIVE, SOLD BY owner.

149 LISTINGS WANTED

WANTED
REVENUE PROPERTY

LARGE and small for buyer wishing to invest the cash from his sales on the "Prairie" for revenue property in Victoria. For quick action call Jack Brown, res., EV 4-4976. PEMBERTON, HOLMES LTD., EV 4-8124, 1002 Government Street.

BUYING OR SELLING MULTIPLE LISTING reaches more people, gives you a comprehensive survey of the best buys. The resources of 51 member firms are yours to draw on. Ask your realtor. MULTIPLE LISTING BUREAU, 1216 Broad St.

SIDE-BY-SIDE DUPLEX, 4 ROOMS each side. Terms. Gross about 14%. Phone owner, GR 7-3532 evenings, or EV 3-6021 daytime.

150 HOUSES FOR SALE

B.C. LAND
& Investment Agency Ltd.
Our 96th Year in Real Estate

LANSDOWNE PARK
WOODBURN AREA

Large split-level bungalow in a beautiful locale. Hall, living room-dining room combined or the panelled family room off kitchen can also be used as a dining room, it is 13x18. Glass doors lead to the garden. Nice kitchen. Utility room. A few steps lead to second level which has 3 bedrooms and a large bathroom. Master bedroom, 18x12, with 2-pc bathroom. Space in daylight basement for rumpus room and extra bedroom. Plumbing roughed in.
Price $25,000
An exclusive listing
Call Mr. Vivian Bagshawe, EV 4-4115 anytime.

REAL DOLLAR VALUE
3 BEDROOMS, NHA
5 YEARS NEW

A dandy stucco bungalow with large living room and separate dining room. Full electric kitchen. 4-pce bath. Full basement with DI garage and Duroid roof. Close to schools and services. Try $2,600 down on a full price of $11,500
And get yourself a real buy. Exclusive. To view please call Allan McGillivray at EV 4-4115 anytime.

OUTSTANDING BUY
OAK BAY

Beautiful new rancher on oak treed lot among other new homes of the same quality. Large L-shaped living room-dining room with raised hearth fireplace, sliding glass doors lead off dining room to large sun deck. 3 bedrooms, two bathrooms and electric cabinet kitchen with breakfast area all on the ground floor. Open stairway down to a full daylight basement with fireplace for rumpus room, roughed-in plumbing and space for two more bedrooms. A quality home built by George Walton. Exclusive listing. Price $22,600
Call Mr. Hope, EV 4-4115 anytime.

LANSDOWNE PARK
$5000 DOWN

3 BEDROOMS, RUMPUS ROOM
Lovely year-and-a-half new Rancher with grounds all landscaped in lawns, shrubs, flower beds, etc. and featuring entrance and through hall, large "L" shaped living room, dining room with open fireplace, electric cabinet kitchen with breakfast area, 3 good-size bedrooms and 4-piece bathroom. Oak floors. Full cement basement with finished rumpus room with fireplace and bar, 2-piece washroom and laundry area. Automatic oil hot air heating. Drive-in garage. Cement patio. Owner transferred.
Price $19,750
Exclusive Listing
Call Mr. Hope EV 4-4115 anytime.

GORDON HEAD
NEW BUNGALOW
SEA VIEWS, LARGE LOT

1,310 ft. of living space. This well-designed bungalow consists of large living room with fireplace and built-in bookcase, dining room, three bedrooms, kitchen has dining nook also plumbed for autowasher. 4-pce bath with vanity. Full high basement. DOUBLE ATTACHED GARAGE.
PRICE $16,950
Exclusive Listing. TERMS
Call Mr. J. Mackenzie, EV 4-4115 anytime.

THE B.C. LAND
& INVESTMENT AGENCY LTD.
922 Government Street EV 4-4115

F. N. Cabeldu Ltd.
1212 BROAD STREET EV 3-7174
(Member Multiple Listing Bureau)

LUXURY RETIREMENT HOME

Truly one of the finest retirement homes this beautiful city has to offer. Located on choice high ground in Oak Bay and facing southeast, every room in this 7-year-old house is blessed with magnificent and unobstructed views. The interior floor plan is excellent and rooms are as follows: Large living and dining rooms with expensive wall-to-wall carpeting, mahogany panelling, RT fireplace, coved ceilings, etc. Off the living room is a beautiful enclosed porch patio with sliding glass doors that lead down cement steps to secluded garden. The kitchen is a step saver with space for all utilities and is complete with garbarator and attractive breakfast area. The hallway is nicely carpeted and leads to large bedroom with twin cupboards and W-to-W carpet. The bathroom is spacious, has colored fixtures and built-in vanity. The den is panelled, carpeted and has attractive fireplace. The basement is full size with asphalt-tile floors and lined walls. The heating plant is General Electric oil furnace. The whole house is completely insulated. There is a double garage on the property and the garden is a sight to behold—the private formal section being fenced and having an attractive patio area. We do not know of a cleaner home in the city of Victoria. It is a pleasure to offer this property at the realistic price of $29,500
JAMES R. L. BURRIDGE, EV 3-7174; EVES. GR 7-6645.
F. N. CABELDU LTD.
EXCLUSIVE AGENTS.

DALBY & CO.
REAL ESTATE AND INSURANCE
1010 BLANSHARD EV 3-6241

BEACON HILL

The park is just a minute away and this large home could be a family home or plus an in-law suite or 3 separate suites, but one bathrm. Furniture extra if wanted. Full bsmt, oil heat. A real investment, with terms, at $15,500

ROCKLAND
Another fine home in an A-1 location with sea views and beautiful grounds. 2 bedrms up, 1 down; 2 bathrooms. G-E oil hot-water heating. A home to be proud of. Mr. Executive.
Terms $18 900
Stan Kennedy, res. EV 4-4894

FURNISHED HOME. LOVELY view, Hollywood Crescent, 6 rooms on one floor. Clear title. $16,000 or cash to mortgage. No agents, please. Victoria Press, Box 1132.

BY OWNER, CHARMING SMALL bungalow. Ideal for elderly couple. $8,900, cash to mortgage. 3175 Carrol.

150 HOUSES FOR SALE

Brown Bros.
AGENCIES LIMITED
1125 BLANSHARD STREET
MEMBER REAL ESTATE BOARD
MEMBER MULTIPLE LISTING BUREAU

FAIRFIELD REVENUE

Are you looking for a home plus money coming in every month from rooms which are never empty? Here is your chance. Half block from sea on Cambridge St. Full bsmt. auto oil heat. Secluded garden. Good terms.
Full price is $11,500
Mr. Ranson or Mr. Lawson, res. EV 5-6614 or EV 2-4867.
office EV 5-8771

SEA AT YOUR DOOR
ESQUIMALT

A charming 2-bedroom stucco bungalow with full bsmt, living room, with fireplace, mod. cab kit; neat, clean bathroom. Low taxes. 2 steps to the bus.
A bargain at $7000
Jim Ranson, EV 5-8771; res. EV 5-6614

HIGH FAIRFIELD
THE PERFECT HOME

Built 3 years ago by master craftsmen, 5-room stucco carefully planned. Full basement, O-O-M heat, drive-in garage. Small lot, situated choice close-in area. $8,000 mtg available.
Full price $14,750
Mr. Hill EV 5-8771, res. EV 3-7585.

WONDERFUL MONEY-MAKER
GORGE AREA
9 Rooms, 3 Bathrooms

A lovely home with wonderful revenue. Furniture in rental units remains and is of high quality. Whole house is in spotless condition. Ideally situated. Oil heat. A wonderful opportunity and some terms at only $13,950
Mr. Hill, EV 5-8771, res EV 3-7585

WATERFRONT
Exclusive Listing

Some lucky person is going to move into a beautiful home which has been reduced from $29,500 to $23,850. This home consists of large LR 16x17, DR 12x12, elec kit with BUILT-IN STOVE AND ELEC OVEN. These 3 rms have PANORAMIC view of the sea. There are also 3 bedrooms 12x12, 11x14 and 11x12; 4-pc bathroom and 2-pc powder room off the hall. There is a carport, hardtop driveway and a landscaped garden. This is a true bargain for a discriminating buyer.
Full price with excellent terms $23,850
Please ask for Mr. Lawson
Eves. EV 2-4867; Day, EV 5-8771

UNIVERSITY AREA

Balance like rent will buy this lovely 4-yr-old stucco bungalow consisting of large LR with FP, DR, 2 spacious bedrooms and a third which is panelled and used as den. Attractive and convenient kitchen, attached garage, full cement bsmt, 26x13 plastered rumpus room. Oil heat. Back is blacktopped and would park many cars. This home has terrific views and don't forget a 5¼% mortgage. Full price with excellent terms $15,200
Please ask for Mr. Lawson. Eves. EV 2-4867; Days, EV 5-8771.

3-ROOM HOME
VERY COSY

Ideal for an elderly couple or a bachelor as this home is in beautiful condition throughout and is situated close to stores and the best bus service in the city. Full price with terms $5350
Please ask for Mr. Lawson. Eves. EV 2-4867, Days EV 5-8771.

MAGNIFICENT VIEW AND
A LOVELY HOME

You will agree that this 3-bedroom split-level gives you the most for your homeowner dollar. From its contemporary design to its utility planning you will thrill with satisfaction. There are lots of extras like the double clothes closets in every bedroom. Add the finished suite in the basement with separate plumbing. Beautiful wall-to-wall carpet in the living room and dining room, enhanced with a Dutch fireplace, trimmed with mahogany and natural woods. A pleasant kitchen with lots of cabinets completes this luxury home, that is set in natural surroundings of oaks and lawns. NHA 5% mortgage.
Full price only $18,750
John D. Tisdalle, EV 5-8771, res. GR 9-4349

ESTATE
RETIREMENT BUY

Bus at door. Treed seclusion in quiet neighborhood. 5-room bungalow, full basement. 11 years old, cosy and neat, good view. Act fast.
Only $10,500
John D. Tisdalle, EV 5-8771
res. GR 9-4349

LOVELY HOME
Plus Legal Suite

City, close in. 2 bedrooms, large LR with FP, dining room, cab elec kit, O-O-M heat, hdwd floors, PLUS a basement suite, 1 bedroom, LR with FP, rents for $60 per mo. This 13-year-old home is in excellent condition with a lovely landscaped lot. TODAY'S BEST BUY with terms $14,600
Cec Pearce EV 5-8771, res. EV 5-4621.

QUADRA
$10,500
Excellent terms offered on this immaculate stucco Oil-O-Matic full base bung. on beautiful garden lot. Lge LR and FP. Two good-sized BRs, family electric cabinet front kitchen. Close to bus and schools.

UNIVERSITY
$14,500
NHA
Exceptional modern family 3-BR stucco, full basement, Oil-O-Matic bungalow, with drive-in garage. Large well finished BR and extra bathrm in basement. Spacious rooms and excellent garden lot in area of new homes.

OPPORTUNITY
CEDAR HILL
$1500 DOWN
$8,200, ideal for retired couple or small family. Sparkling white cedar siding bung. Spacious, clean and comfortable LR with heatilator FP. Family-size cabinet electric kitchen with nook. Two BRs and 4-pce Pembroke bathrm. Attached garage and utility rm. Combination oil and elect stove included.
For the above three ads contact George Thornelee, GR 7-2771 or EV 2-7276. TOWN & COUNTRY HOMES LTD.

Can Your Children Have Their Fun At Home?

THEY CAN in this modern, Cadboro Bay split-level home with a finished recreation room, plus mahogany den and attractive utility room on the basement level.
THREE GOOD BEDROOMS, vanity bathroom, living room, dining room and kitchen are on the other two levels.
LOCATED NEAR bus, schools, beach and churches in a choice residential area of established new homes. Excellent value at $19,500.
CALL SID LANGHELT for appointment to view at EV 5-6741 or GR 7-6098 anytime. Northwestern Securities of Victoria Ltd.

BETTER

Than any other deal on your lot or on our lot. Also save money by helping yourself as building progresses.
KASAPI CONSTRUCTION CO. LTD.
Ph. EV 5-5614

FIVE BEDROOMS
Fairfield near Dallas Road—Substantial family home, oil heat; separate garage; $9,000 cash. Call H. W. Blenkinsop, F. N. Cabeldu Ltd., EV 3-7174.

WATERFRONT, CORDOVA BAY, Parker Ave., sandy beach. 3-bedroom house, patio, blacktop driveway. $15,000. GR 9-2189. No agents, please.

6-ROOM HOUSE, $1800 DOWN. Good shape Jubilee District. Full price $8200. EV 5-6223.

3840 CUMBERLAND, BESIDE Playfair Park.

150 HOUSES FOR SALE

BYRON PRICE
1314 QUADRA STREET

OPEN
2-5 P.M., SAT., MAY 9

Drive to 1842 SAN JUAN and see the best lots in Gordon Head for only $1350
Large 71.5' frontage, high, dry area with BEAUTIFUL VIEW. All these lots have passed the PERCOLATION TEST and are ready for construction.
This is the best buy in Victoria, so see them now. Terms can be arranged. SAM PATERSON and GORDON MARSHALL in attendance. EV 5-2458.

GORGE
IMM OCCUPANCY

We are offering this fully landscaped home ON SEWER, full basement, auto. heating, sep. DR, large LR, large kitchen including gas range, 2 BRs, Pembroke bath. LOW TAXES. Call now to view this fine home. It could be yours for only $2,000 DOWN. Contact N. KRIENKE or M. DUFF, EV 5-2458 now for appt. to view.

FAMILY – IDEAL
2 Years — Fairfield
$16,800

This family home is ideally located, close to everything. Well-planned living room and dining room giving ample space to display and utilise furniture. Up-to-the-minute kitchen with splendid family breakfast area. Vanity bathroom. 3 bedrooms featuring walk-in closet in master bedroom. Full basement suitable for development, automatic oil heat. Attractive patio and large landscaped lot. Spotless condition. Must be seen to be fully appreciated.
Full price $16,800
NHA mortgage. Contact JOE ISHERWOOD at EV 5-2458 anytime.

OAK BAY
Near the Sea

Attractive family home of 4 bedrooms and den. Extra plumbing in full cement basement with hot-water automatic oil heat and drive-in garage with room for two cars. Extra-large lot with beautiful park-like grounds with garden and fruit trees. Priced well below market at $18,250
with $4,000 down. Please call Mr. Giddy at EV 4-1690 or Mr. MacKay at EV 2-9644 or EV 5-2458 anytime.

HIGH QUADRA
FULL PRICE
$7950

This well-built, older home has a large living room with a beautiful granite fireplace, dining room and family-size kitchen, three bedrooms and bath up. HA heating and extra plumbing in basement. Separate garage. Down payment $1,850. Call Sven Pedersen, EV 5-2458 or res. EV 3-0931.

NEW, NHA, READY
$2,700 DOWN

1,170 SQUARE FEET, A-1 FINISH THROUGHOUT, ON SEWER, CLOSE IN, ATTRACTIVE RESIDENTIAL. FULL PRICE $14,600
CONTACT JOE ISHERWOOD, EV 5-2458 ANTIME.

NEW HOME
$10,000

Drive by 3288 Glasgow Avenue for this attractive 4-room bungalow in Saanich, (on sewer) near Quadra and Tolmie. Full high basement, oil heat, rumpus rm., etc. Close to bus, store, school.
Full price $10,000
Try $3,000 down.
Call J. Lindal EV 4-9879 or EV 5-2458 anytime.

A. BERNARD
& CO. LTD.
629 Fort Street EV 4-9335

A COSY HOME—$7900

Just right for retired couple. No steps, on bus line, Mt. Tolmie area. Good living room with Heatilator fireplace, adjacent dining space. Bright cabinet kitchen (oil range included). Breakfast nook. Two bedrooms and bathroom. Attached garage. Laundry tubs. Well-kept small garden. Good terms. Price $7900
Open to cash offers
Please call Mr. Francis, EV 4-9335, Res. GR 9-4810

EXCLUSIVE LISTING
LINDEN AVE.
DUPLEX

CLOSE TO SEA
EXCELLENT CONDITION THROUGHOUT
SEPARATE ENTRANCES
FULL BASEMENT
PRICE $15,950
TERMS ARRANGED
Eves. Mr. Humphries, EV 6-1649

ESQUIMALT

Lovely 6-room bungalow. 3 large bedrms, lge LR with raised FP, family-sized dining room, cab kit with auto washer. Full bsmt. ½ acre of grounds in parklike surroundings. Full price with terms $18,500
Eves. Mr. Murdoch, EV 3-9040

DRIVE BY

928 EMPRESS—5 rooms, automatic oil, full basement, good close-in location. Only $10,750.

1411 HAMILTON—2-year-old 3 bedrooms at $13,900.

1444 WALNUT—Cosy 4-room bungalow. Smart and modern interior. Bargain priced at $5,500.

2386 MILLSTREAM RD. A 2-bedroom basement home, needs some finishing. On 2½ acres of good fertile land. Attractive surroundings. Priced for quick sale at $5,950.

572 JOHN ST.—Older home on a 60x120 light industry zoned lot. Priced at $5,900.

On any of the above, please call GEORGE CHAN at EV 5-6741, res. EV 2-9416. 24-hr service. Northwestern Securities of Victoria Ltd.

HIGH QUADRA

2-BR bungalow with LR, DR and cab kitchen. The good cmt bsmt has rumpus rm plus an extra rm. Sep garage and lge landscaped lot. Low taxes, $1,500 DP. Good terms. Total price $9750

FAIRFIELD

Neat 2-BR bungalow. Priced at $8,750 for quick sale. Has Thermo Heat (with room control). New floors, sealed plate glass windows and extras. No basement.
A. V. Waite EV 5-8794, EV 3-1573
Clarke & Wallace Realty Ltd.

LOT WANTED

We will trade your vacant lot as down payment for this charming 6-room Colwood bungalow. Modern oil range included in full low price of only $6950
Call HOMER SMITH, EV 5-6741. Northwestern Securities of Victoria Ltd.

FOR SALE BY OWNER—LARGE 1-bedroom house, very clean, 2-car garage, lovely view, good terms. Full price $7,900, 991 Tulip Ave. GR 9-2715.

NEW FAIRFIELD HOME FOR sale by builder at 1239 Chapman. Only one left in Fairfield. View, then phone GR 8-1032.

COSY 2-BEDROOM HOME, UTILity, excellent condition, close to all conveniences. $7,800. No agents. EV 5-2944.

CITY, NEW 2-BEDROOM HOMES, $9,500. Terms. A. M. Bonnell Ltd. GR 7-1496.

150 HOUSES FOR SALE

WHITTOME'S
Established 1898

N.H.A. 3 BEDROOMS
High location, view, quiet street, handy to all conveniences. "L"-plan living room and dining room. Cabinet kitchen, mahogany cabinets, bedroom good size. Open stair with black wrought iron work to full, high daylight basement. Oil-O-Matic heat, drive-in garage. Grounds fenced. Ideal location for children. Make an offer. $11,250 NHA mortgage available.
Asking $13,900
Mr. Drew, EV 2-4255; res EV 3-4980

SEE OUR LOTS
Sewered lots at McRae and Keats. Drive by, see our sign. For sale with NHA contracts. Plans and NHA loans available, or will build to your plan. (Some owner participation allowed.) Let one of the city's better builders build for you in this choice location. A down payment may build you that home of your dreams. For further particulars, call Mr. Drew EV 2-4266, EV 3-4980.

$1000 DOWN
Furnished stucco home, Saanichton, 11 miles from city. Large living room, large bedroom, Pembroke bathroom, cabinet kitchen. 2-5 acre. Retire in peaceful area. Full price $6750
R. Harris, EV 4-3672.

VIEW ROYAL
Three-bedroom, older home in good repair. All rooms large. Wired 220 V. Insulated, full basement, new roof. Close to sea. $3,500 down and SACRIFICE price ONLY $10,500
R. Harris, EV 4-3672.

SECLUSION TEN MILE PT.
Tucked back off the road in a treed area is this specially-designed home with many added features. Two steps down from the entrance hall into spacious living room with knotty pine panelling, most attractive fireplace and built-in book shelves. Two steps up to neat dining area with veranda off. Attractive knotty pine kitchen with breakfast area. Two bedrooms and den (or third bedroom) with a large covered patio. Open stairwell to basement, has finished rumpus room with fireplace, kitchen and bedroom. Cement patio with barbecue. Hot water oil baseboard heating. Only 4 years old. Requires around ½ cash to handle. Owner leaving for England. Only $22,650
Vivienne Appleyard, EV 2-4255 anytime

ARE YOU COLLECTING
USELESS rent receipts? Why not investigate this 5-room bungalow with full basement, drive-in garage; good coal and wood furnace, new gas automatic hot-water tank, new Duroid roof. With a little interior decorating, make this a very desirable home. Close to Veterans' and Jubilee Hospitals. Priced at only $7000
Let's try your down payment. Details phone L. A. Squires, EV 2-4255 anytime. res. EV 2-2269.

WHAT?
Would you think that a 4 to 5-bedroom family home with a TIMKEN pkg unit heating plant (worth $1,000), a brand NEW glass-lined hot water tank (worth $175), NEW wiring, large dining and living room, in perfect state of repair and decoration in a very nice Esquimalt location (ideal for the Navy man), WOULD BE WORTH at today's prices, $11,500? NO! $10,000? NO! Hold on to your hat, the owners are ONLY ASKING $8750
There are no gimmicks, no catch. The family has shrunk and the home is just TOO BIG, that's all! Now this is a BARGAIN which you MUST investigate by calling Guy Meuffels, EV 2-4255 anytime, res. EV 2-7829. An extra building lot is available also at a bargain price.

LAKE HILL HIGH LOCATION
NEW 6-room bungalow, 3 bedrooms, living room 14x20, dining area "L" shape. Lot size 80'x150'. Nice location with trees. 1,250 sq. ft. floor area. Clear title. Move right in. Full basement. Auto oil heat. Priced at only $16,500 with terms if desired. L. A. Squires, EV 2-4255 anytime. res. EV 2-2269.

FAIRFIELD Modern Bungalow
Situated in the Richmond-Despard area this modern and unusual bungalow has three bedrooms and is in ABSOLUTELY SPOTLESS condition! Full bsmt features rumpus with fireplace. The extra-large windows throughout make this sunny home a delight. Asking $14,800 with an excellent low-interest mortgage! AN EXCLUSIVE LISTING WITH BRIAN TRAVERS-SMITH, EV 2-4255 anytime, or EV 5-6653 eves and weekends.

IDEAL FOR TWO!
SPOTLESS stucco bungalow (split-level) in quiet, treed neighborhood. Two sunny bedrooms, 4-pce bath, lovely living room, "Hollywood" strip-kitchen, and dining room. CHARMING GARDEN features naturalized rockeries, lawn and oaks! A really unusual buy for only $11,600 Terms can be arranged. Call Brian Travers-Smith, EV 2-4255, anytime, EV 5-6653 eves and weekends.

OAK BAY A STEAL!
Do you want your youngsters in Willows School next fall? This may be your last chance to get into a FOUR-BEDROOM yet compact stucco bungalow with full basement, auto oil hot-water heat and charming garden for the unusually LOW, LOW price of only $13,850
Houses in Willows are SCARCE and EXPENSIVE! Hurry, and call Brian Travers-Smith, EV 2-4255, EV 5-6653 eves and weekends.
J. H. WHITTOME & CO. LTD
1218 Broad Street — EV 2-4255 anytime.
Member Multiple Listing Bureau

OAK BAY LOW DOWN PAYMENT
This older-type stucco home on select, quiet street near Lourdes Church, St. Patrick's School and Jubilee Hospital. Has living and dining rooms, one bedroom, kitchen, wired for range, on main floor and one bedroom and 3-pc bath up. Extra room in basement, forced-draft furnace, drive-in garage, large lot with fruit trees. Price, $9,000 with $2,000 down. Immediate possession. Please call Sydney Cole, EV 5-2471 or Res. EV 3-4775.

"CITY REVENUE"
Furnished light housekeeping suites, in the best rental district in the city, PLUS EXTRA LOT. No maintenance needed. You can be assured of having the best returns on your investment. Full price only $7800
Call MAURICE N. SMITH anytime at EV 5-6741, NORTHWESTERN SECURITIES OF VICTORIA LTD.

VANCOUVER-BOUND — MUST sell. 2 bedrooms, large living room with fireplace, family kitchen, 4-piece tile bath, full basement, drive-in garage, automatic oil heat, fenced back yard. This 10-year-old home is close to buses, schools and shopping. Good terms. $10,500. Phone owner, EV 5-2261.

FOR SALE BY OWNER, 7-ROOM home, 1½ acres, waterfront, Gordon Head, access to beach, beautifully landscaped, small orchard. $17,500 with terms. GR 7-6007.

SIDNEY REAL ESTATE
JAMES RAMSAY GR 5-2622

Ker & Stephenson Ltd.

OPEN HOUSE SATURDAY 2 TO 5 OAK BAY NEW NHA
3435 CARDIFF PLACE
WE ARE PROUD TO OFFER THIS FOUR-BEDROOM HOUSE IN THIS POPULAR AREA BEHIND THE UPLANDS GOLF COURSE. WE HAVE SOLD THIS SAME PLAN TO TWO DOCTORS IN THE LAST YEAR AND BOTH ARE PLEASED WITH THE ADVANTAGES OF THE EXTRA BEDROOM SPACE, WHICH CAN BE USED AS A DEN. ATTRACTIVE LR WITH FP. DINING AREA. 4 BEDROOMS. 4-PC BATHRM. FC BASEMENT. RR AREA WITH LARGE WINDOWS. AUTO OIL UNIT. $4,450 DOWN. MONTHLY PAYMENTS $83.50 PLUS TAXES. I will be pleased to have you inspect this house that is priced right. Price $17,500
EV 5-3411 Mrs. Harvey EV 4-8149

OAK BAY NEW NHA 3 BEDRMS
A good builder will erect this new home for you on his lot in a choice location. For full particulars please contact: Larry Wagner EV 5-3411 J. H. Ford

DRIVE BY 905 RICHMOND RD.
Spotlessly clean and attractive family home. Spacious entrance, living room, dining room, bedroom, modernized kitchen, utility room, open stairway to three bedrooms and bathroom up. Part basement. Furnace. Excellent situation. Nice lot. Generous terms can be arranged. Price $8950
Exclusive listing.
Mr. Speed or Mr. Fatt, EV 5-3411 anytime.

CITY REVENUE
Older type duplex with extra suite in the basement that could be occupied by owner. Showing good returns. Low taxes. Price with $3,000 down payment $11,250
J. H. Ford EV 5-3411 Larry Wagner

3 OUTSTANDING VALUES
1. FAIRFIELD
Near Foul Bay Road. Only 5 years old and in lovely condition. 2 bedrooms and 3rd in full basement. Drive-in garage. Oil heating. Good value at $13,800
2. FAIRFIELD
2-bedroom bungalow—just off Fairfield Road and handy to all conveniences. Large LR, guest-size DR. Gleaming oak floors throughout. Full basement with lots of storage space. Older type but immaculate in every respect. Full price $11,000
3. CITY
1½ storey family home in wonderful state of repair. 3 bedrooms or possible 4th. 14x22 LR with fireplace. 13x16 DR with fireplace. 15x13 den. In the city handy to all facilities.
50x200 Lot Included in Price
13 fruit trees on both properties. Full price only $11,700
For appointment to inspect any of the above houses please call BERT DAYKIN
EV 5-3411 EV 2-0255

5½% MORTGAGE LOW DOWN PAYMENT
Three-bedroom home at 2815 WYNDEATT. This home is only 2 yrs old and has a full cement basement, oil heat, and close to all facilities. Drive by and have a look. If you like it, please phone us for particulars. Price, with generous terms $13,950
Larry Wagner, EV 5-3411 J. H. Ford

OAK BAY WILLOWS $3500 DOWN
Almost new, in first class residential area. 6 splendid rooms, all oak floors. Colored fixtures, vanity in bathrm. Full basement with extra room. $9,100 NHA 5¼% at $75 a month. Owner transferred. Reduced to $14,500
EV 5-3411 Mr. Nichols GR 7-3089

4 BEDRMS 2 BATHRMS
LR, DR, KIT, NOOK
ALL ON ONE FLOOR
OVER 1,800 SQ. FT. 1 ACRE APP. OIL HEAT. DOUBLE GARAGE. INSIDE 4-MILE CIRCLE. ASKING $19,950
EV 5-3411 E. J. Fatt EV 3-6536

Waterfront
ONE OF THE MOST OUTSTANDING HOMES IN VICTORIA. 1,900 SQ. FT. OF WONDERFUL LIVING WITH 120' OF WATERFRONT AT YOUR FRONT DOOR. RUMPUS ROOM AT GROUND LEVEL BRINGS THE SHORE RIGHT TO YOUR FEET. THIS IS ONE OF THE BEST BUYS ON WATERFRONT PROPERTY IN VICTORIA. Priced to sell at $25,000
Larry Wagner EV 5-3411 J. H. Ford

AN IMPRESSIVE RESIDENCE
Situated on approximately an acre of beautifully landscaped property this is definitely recognized as one of Victoria's most magnificent homes. The accommodation offers large living room, dining room, library, powder room, sunroom, three bedrooms, three bathrooms, all en suite. Complete maid's quarters, patios, courtyard, matching gardener's cottage. Double garage. SHOWN BY APPOINTMENT ONLY. Price $65,000
Please ask for Mr. Speed at EV 5-3411 anytime.
KER & STEPHENSON LTD.
Member Multiple Listing Bureau
909 Government St.

Northwestern
SECURITIES OF VICTORIA LTD.
631 YATES AT BROAD EV 5-6741

"OPEN HOUSE" SAT., MAY 9th 10 A.M. TO 7 P.M. 57 LINDEN AVE.
Family home, 8 rooms, hardwood floors in main rooms, edge grain fir in balance. Cabinet kitchen wired for range. Full cement basement, automatic heating. Separate garage. Price $11,900
Exclusive with MRS. LEEDHAM EV 5-6741 or EV 3-8706

"LET'S ANALYZE" This Outstanding Home
First—Location "BEACH DRIVE" (Oak Bay)
Second—Old enough to be gracious, young enough to be modern.
Third—8 rooms—4 bedrooms. Wonderful floor plan, even a den for Dad, and what a kitchen for Mother. Basement of course.
Fourth—it's in perfect condition, and set in such a pretty garden.
Fifth—and possibly most important FINANCING IS EASY AND THE [illegible] IS RIGHT $18,250
Sixth—SEE IT. You'll agree the value is here. See MRS. WELLINGS now. Tomorrow will be too late. EV 5-6741, Res GR 7-2769.

"OAK BAY NORTH"
A new two-bedroom 1,100 ft. bungalow. On a fine corner location. Large living room with fireplace, den or dining room 6x14. Oak floors, family-size bedrooms. Full cement basement, with rumpus room 16x14. Oil-O-Matic heating, drive-in garage. Priced at $15,500
Please call BILL KENNEDY, EV 5-6741 or EV 4-4026.

"A SIMPLE STATEMENT OF FACT"
Here are two "GOOD" buys: No. 1—Three bedrooms in one wing, large living room, full dining room, cabinet kitchen with dining area. TV room. Plenty of space and only $14,500 on easy terms.
No. 2—Three-bedroom modern bungalow set on large lot. This has large basement room, double plumbing and is near a good school. Price only $13,000 and easily financed. Call MRS. WELLINGS now at EV 5-6741 or GR 7-2769.

"OAK BAY DUPLEX"
APPROVED DUPLEX. 3 3-piece bathrooms, 3 fireplaces. New Oil-O-Matic furnace, new wiring, separate meters, new copper piping. Youngstown electric kitchen. Lot size 86x136. Can be yours for only $1,950 down, full price $11,950
Call E. VESTRUP at EV 5-6741 anytime.

"$2500 DOWN"
If you are looking for a quality home at a REASONABLE price—look no further. THIS IS IT. Exceptional lot 240-feet deep, full basement plus character and dignity thru'out. Priced better than right at only $11,950 and only 12 years old. Call BILL FALKNER, EV 5-6741.

"LIVE BY THE SEA"
Rustic home new construction, unobstructed sea view from the unique living room, modern electric cabinet kitchen, 2 nice bedrooms. Attached garage, automatic oil heat. Priced to sell at $11,600
Dial CLIFF STRETCH, EV 5-6741 or EV 3-7436.

"A LITTLE FARM"
"CLOSE TO TOWN"
All cleared. Good, rich black loam soil. The best in the west. Farm house style, basement home with enclosed stairway leading to extra sleeping accommodation. Keep a cow, raise your family in the natural environment of the wide open spaces—and let your grandchildren reap the reward of a subdivision in years to come. Price only $10,750
DON BACON EV 5-6741.

"GOOD LUCK"
FOR YOU. I have secured these two lovely smaller homes.
1. House nestles securely in this secluded garden. Four spacious rooms with charm and just the utmost in comfortable living. Gleaming white siding. Terms $8750
Call me, VERA PIPES, at EV 5-6741 or GR 7-3532.
2. Four rooms plus utility in this charming white siding bungalow. Hardwood floors. Oil furnace. Barbecue in landscaped garden. Quiet street. Full price $10,000
Terms. VERA PIPES, phone EV 5-6741 or GR 7-3532.

"ESQUIMALT"
2-year-old 3-bedroom home near golf course and park. L-shaped living and dining room, oak floors throughout. Cabinet electric kitchen, automatic oil heat and drive-in garage. 3-room suite in basement rented at $85 a month. For appointments to view please call AKSEL PETERSEN, EV 5-6741 or EV 4-6571.

"DOWN IN PRICE"
UP IN VALUE. Langford area, suitable for retired couple. Amongst the trees, this near new lovely 4-room, 1-bedroom home with basement has auto heat and garage. DRIVE BY 2535 WENTWICH RD. $3,500 DOWN $9950
TED CHARTRES, EV 5-6741 or EV 5-5508.

"GORGE-ESQUIMALT" $2500 DOWN
Convenient to live in, this cute 4-room bungalow with basement, auto heat, on sewer, 8 years old, 900 sq ft. Around the corner you'll find transportation, park and shopping centre—the only one left. ASKING $9500
TED CHARTRES, EV 5-6741 or EV 5-5508.

"GARDEN CITY"
4-room bungalow with 2 large bedrooms, 15x20 living room, full cement basement, Oil-O-Matic heat. This lovely home is situated on a quiet street, convenient to bus, near schools. The garden is all lattice fenced painted white, loads of lovely flowers, fish pool, and garden all planted. For just $9250
$1,500 down. Call now, DORIS ADAMS, EV 5-6741 or GR 8-3294.

Northwestern
SECURITIES OF VICTORIA LTD.
631 YATES AT BROAD EV 5-6741

"SPRING SPECIALS"
Sewered lot next to 1365 Hillside. $1,850.
Approved lot Jennifer and Cedar Hill Crossroad, $1,975.
1.68 acres Cultra and East Saanich Rd. Suitable for auto court. $2,300.
½-acre lots on Moxon Terrace, off Amity Dr. Near John Dean's Park. $400 down.
20 acres Pat Bay Highway, excellent for raising ponies, subdivision, etc. $15,500.
AKSEL PETERSEN, EV 5-6741 or EV 4-6571.

"IN 'A1' SHAPE"
3-bedroom house just off Hillside, good location, close to "everywhere." Schools, shops and transportation. See it. Only $1,500 down, full price $8400 or near reasonable offers. EV 5-6741 or EV 4-6104 STAN ROZYLO.

"837 ORONO LANGFORD"
Here is your chance to buy a 3-bedroom home on a large lot. The down payment is only $800 if you can pay $75 a month. New plumbing and wiring. Call AKSEL PETERSEN, EV 5-6741 or EV 4-6571.

"RETIRING?"
Smart stucco bungalow on large lot. 3 years old. No steps. Automatic oil heating. 1½-mile circle. See this today with DON BACON, EV 5-6741.

"$1500 DOWN"
Here is a lot more house than you would expect for the money. Only 4 rooms, but it has a full basement and it is nicely decorated. If you demand excellent value on a limited budget, this is for you. Full price only $6950
Call MRS. HARVEY anytime at EV 5-6741.

"$750 DOWN"
3-bedroom home, large living room, dining room, kitchen, utility, 3-pc bath. Separate garage. Nice yard, fruit trees. Close and convenient to stores, school and transportation. Good value $6500
DORIS ADAMS, EV 5-6741 or GR 8-3294.

"$1000 CASH" ESQUIMALT
Move right in. Vacant possession. 4-room bungalow complete with range and heater. Full price only $5950
MR. BACON, EV 5-6741.

"GORGE"
3 bedrooms, large living room with fireplace, cabinet kitchen. Extra large lot with fruit trees. Close to schools and stores. Full price $5950 with terms. Phone E. VESTRUP at EV 5-6741.

"$900 DOWN—$4900"
Owner must sell this 5-room older home on lovely treed lot. High Quadra, your offer may take this. TED CHARTRES EV 5-6741 or EV 5-5508.

OAK BAY
$35,000 worth of charm and character. Swiss-Tudor home of eight rooms, fully modern. Entrance hall, very large living room with fireplace, den with fireplace, sitting or morning room, large dining room, large modern kitchen, utility off. Powder room off entrance hall. Upstairs to balcony and three large bedrooms and two complete bathrooms. Basement contains a complete four-room suite (legal). Automatic heating. Over one acre of grounds, park-like with paved drive and double carport. This is extra special for the exacting executive and his family.
F. Marconi EV 2-8111, EV 4-6625
$1,950 DOWN — NEW
$12,950 Brand new fully modern six-room stucco home, through hall, all oak floors, fireplace, packaged piped automatic oil heat. Full cement basement, drive-in garage. Ready soon.
ALSO NEW MULTIPLE
$11,900 Very attractive modern home, through hall, four and a half rooms, full basement with extra finished room. Hot water heating. Matching garage. Beautiful distant views and fine residential area. Driveway, lawn, shrubs, easy-kept lot. $3,000 will handle, balance monthly. (Salesmen and agents see new M.L.) For details of above 3 homes call
F. Marconi EV 2-8111, EV 4-6625
CANADA TRUST

DALBY & CO.
REAL ESTATE AND INSURANCE
1010 BLANSHARD EV 3-6241

QUADRA
5-room stucco bung. High basement, at garage. Large lot near SHOPPING CENTRE, school and bus. Priced for quick sale $12,500
Contact J. De Man EV 4-2402

MARIGOLD
IF YOU ARE RETIRING this is the spot for you. A beautiful 4-room bung with knotty cedar LR walls, OLD COUNTRY RAISED HEARTH. 2 BRs, large garage with workshop. Large garden for a hobby. It's just perfect and spotless. LOW TAXES. All for $9950 Terms.
Call Stan Kennedy res. EV 4-4894.

BRENTWOOD
New bungalow, large lot. Move in now. Terms. $9000
Spacious 5 rooms. Garage. New bungalow. Terms. $11,500
6 acres. Small house. Good water. $2,000 down. $4500
2 acres. Good 6-room home. Zoned for auto court. Terms. $13,000
1 acre. Good soil. 4-room bungalow, bath. Terms. $7400
BRENTWOOD PROPERTIES
7183 West Saanich Road at Verdier GR 4-1452

FULL PRICE $5300
ONLY $500 DOWN, $60 PER MONTH for solid, clean four-room bungalow. Four good-size rooms, wired for 220 and included in this reasonable price is a very good electric stove. 3-piece bath. Situated close to bus and schools. Dial Cliff Stretch now, EV 5-6741 or EV 3-7436, Northwestern Securities of Victoria Ltd.

6-YEAR-OLD, 3-BEDROOM ranch-style home. Wall-to-wall carpet. Oil heat. Plumbed and wired for automatics. Attached garage. Large lot. Wonderful inland view. Phone owner, EV 5-3841.

FAIRFIELD
Three-bedroom stucco bungalow, choice location. For further information and to view, Call Glen Robertson, EV 4-0853 TAYLOR, SPITTAL LTD.

P. R. BROWN
& Sons Ltd. — Est 1900
1112 Broad St. Phone EV 5-3435

CLASSIC HOME
Serenity, comfort, stability are offered in this ground-level home, located close to all conveniences, but still on quiet street. Southern exposure assures you plenty of sunshine. Beautiful trees enhance the well-kept grounds. Living room and dining room combination 30x15. Spacious cab elec (220V) kitchen with built-in bar and arborite counters; exhaust fan. 26x10 TV room with door leading onto large patio. Three bedrooms complete with sinks. 4-pce colored bath. Full cement basement 7½ ft high. 30x15 recreation room with outside entrance plus 2 sep rooms. Could easily be self-contained suite, 3 pce bath. O-O-M hot water heating (economical). Double garage. Many, many extras—too numerous to recite. Just call F. Scherbaum, EV 5-3435; res. EV 2-8301 for any further information.

A REAL FINE HOME
$5,000 will handle. Firm price $17,850

LANSDOWNE 1260 SQ. FT.
A smart 1-yr-old 3-bedrm stucco bungalow consisting of entrance and thru hall. Lge 21x16 LR with attractive fireplace. The kit has numerous cabinets in natural wood with built-in vent fan over elec stove and large enough to accommodate a kit chrome set. There is also a 9x12 DR with built-in buffet. A 4-pc vanity bath completes the main floor. The bsmt is full and high with O-O-M package heat and dr-in garage. An ideal location adjacent to Lansdowne school. FULL ASKING PRICE $15,800 with down payment of $3,500. For further particulars or appt to view, please call Ross Weber EV 5-3435, res. EV 5-5433.

GORGE 6-Rm Modern Bung WATER VIEW OIL AIR-COND HEAT Full Bsmt, Rumpus Rm
Lovely 3-bedroom modern bungalow, only 11 years old; unobstructed views from picture windows. LR, DR combined, 28x15; cove ceilings, FP thru-hall plan, hwd floors; cab kit, wired for elec range, also gas; elec HW unit. Unfinished rumpus room with fireplace in basement; laundry tubs. Hot-air oil heat. Attached garage. Excellent value, reduced for quick sale. $3,500 will handle. Full asking price $12,950 or offer. Call Mr. Houston now, EV 5-3435, res. EV 5-6476.

DO YOU DREAM
of a neat 2-bedroom home in which there is a large, cheery, electric kitchen and nook; a large living room and dining room, both with hardwood floors; central hall with auto oil hot-air heat, and in a high area where there is no smog. Then dig up $2,500 down and $80 a month, and this beauty is yours. Full price $11,500
Phone Ford McBratney, EV 5-3435, res. EV 3-0429

NEW DE LUXE HOME
1595 MAJESTIC DRIVE
950 SQ. FT. FLOOR AREA ATTACHED GARAGE
Living room 18x14, dining room 10x14, electric cabinet kitchen, two bedrms. Corner lot. Superior construction. See this soon $10,760
Phone R. E. Hills, EV 5-3435 or res. EV 3-6918

FAIRFIELD FAMILY HOME
Just 1 block from Beacon Hill Park, 5 minutes from beach. Large LR, DR, den, kit with oil range, 4 bedrooms, full cement bsmt. Full price $10,500
$2,850 will handle. DRIVE BY YOURSELF — 311 VANCOUVER STREET. Do not disturb owner. For further information call Fred Scherbaum, EV5-3435; res EV2-8301 anytime.

DE LUXE BUNGALOW
See this cosy, 12-year-old home, ideal for small family or retired couple. Contains 2 bedrms, LR 12x16, DR 10x9, den, 3-pc bathrm, utility and tub, no basement; hi-oil circular heater; no steps, fully insulated, on sewer, exterior siding and stucco. Duroid roof; separate garage. Grounds well landscaped. Close to all services. Price only $9500 with $2,000 down. For particulars phone A. Marion, EV 5-3435; res. EV 2-0697.

CUTE AS A BUG But Needs a Little Rug
Just a nice little 2-bedroom home where you have a lovely garden to occupy idle moments yet not too large to take all your time. Electric kitchen and dining area and living room; auto air heat. $2,500 down and you have it. Full price $8800
Phone A. Marion EV 2-0697, or Ford McBratney EV 3-0429, or office EV 5-3435

"EXCLUSIVE" JAMES BAY Sea-Olympic View 2-BDRM - 4-RM
Immaculate white siding bungalow, close in, ideal for retired couple or small family. Nice living room, California brick fireplace. 2 bedrooms, cabinet kit with oil range, utility room and bathroom. Automatic heating unit. Spotless condition throughout. Nice lawns and garden fully fenced. Easy terms arranged. Full price only $6995
Call Mr. Houston now, EV 5-3435, res. EV 5-6476.

FOLKS! WE HAVE BEEN INSTRUCTED
TO SELL WITHOUT FURTHER DELAY, THIS 4-ROOM BUNGALOW — 707 Catherine Street. Large lot, lovely grounds. Please see the interior before you decide. Low taxes. Heating equipment included $6500
Phone R. E. Hills, EV 5-3435; Res. EV 3-6918.

EXCLUSIVE $1650 DOWN
707 CATHERINE ST.
REDUCED
SNAP
SEE THIS OLDER TYPE BUNGALOW situated on the corner of WILSON ST. AND CATHERINE. Only $1,650 down and balance at $65 per month. LARGE LOT FENCED. Near bus, stores and school. Must be sold quickly for only $5950
Please phone R. E. Hills, EV 5-3435, res. EV 3-6918.

SNAP! 2725 Jacklin Rd. LANGFORD
Four-room, stucco bungalow only 9 years old. Large lot, can be subdivided. $2,000 down, balance at $30 month, plus 6% interest. Price only $5200
Please phone R. E. Hills, EV 5-3435, res. EV 3-6918

P. R. BROWN
& Sons Ltd. — Est 1900
1112 Broad St. Phone EV 5-3435

DO YOU WANT TO LIVE ON PARADISE ST.?
ESQUIMALT
15 YEARS OLD
See this gleaming white-siding bungalow, situated at 552 Paradise St. Please note there are four nice bedrooms, living room, large cabinet kitchen with dining space. Neat as a pin throughout. Low taxes. Convenient bus service, shops and schools. Please call R. E. Hills, EV 5-3435; Res. EV 3-6918.

Oak Bay Realty
FOR OAK BAY HOMES

SOUTH OAK BAY $10,500
Siding bungalow, one block from sea. Buses at the door. Three bedrooms one of which is in basement. Large living-dining room. New auto oil furnace. Copper piping and tank. New wiring. Insulated ceilings. Excellent value at $4,500 down.
Call B. J. Leverton, EV 5-7707 anytime.

2 BEDROOMS QUIET STREET
Situated close to buses and stores, near Oak Bay Ave. This cosy stucco bungalow is very suitable for a young couple, or retirement. Bright living room with fireplace. Nice kitchen. Thru hall. Sun porch. Piped hot-air furnace. Basement, pretty little garden. Excellent terms could be arranged. Full price $9250
Call B. J. Leverton, EV 5-7707 anytime.

WINDSOR ROAD
Nicely-kept older 2-bedroom bungalow with large living room and dining room. Cabinet kitchen and automatic oil heat. Attached garage and medium-size lot. Full price $12,950
Call R. L. Stiles anytime, EV 5-7707.

OAK BAY FAMILY HOME
Three-bedroom home in choice location, 16x24 living room with fireplace, good dining room, bright electric kitchen with dining space. 3 good bedrooms, 2 bathrooms, oil hot-water heat, full basement. Good lot with fruit trees. Full price $16,200 (good terms).
Exclusive with Hal Wright call EV 5-7707 anytime.

SPRING CLEANING MRS. HOUSEWIFE
Has all been done for you, if your husband will buy this freshly-decorated home with its carefully waxed floors. A larger TWO-BEDROOM pre-war bungalow, built of quality materials, "they don't build them this way anymore." The living room is 16x18 with a granite fireplace, and book shelves. French doors lead to the guest-size dining room. There is ample work space in the kitchen and a real breakfast room. The clothes closets, linen and towel cupboards are all cedar lined. Full basement with tubs, drive-in garage and small office. Excellent terms. Move to-morrow. Full price $12,700
Call D. Whyte, EV 5-7707 anytime.
MEARS & WHYTE OAK BAY REALTY LTD.
2186 Oak Bay Ave.

CLARKE & WALLACE
Realty Ltd. Member M.L.B.
1118 Quadra EV 5-8794

$1000 DOWN
New 2-bedrm bungalow, newly decorated. Oil range included. Garage and workshop. Good location $7500
Mrs. Wallace, EV 5-8794, EV 2-8493

OAK BAY
This family home is good. In select neighborhood, has LR, fireplace, DR, elec cab kitchen and bath down, 4 Lovely bedrms and bath up. Full high basement with large rumpus room and toilet. Elec hot water, laundry tubs, H-A furnace, auto coal stoker. Priced for quick sale at $12,850 with good terms.
Call C. Ness, EV 5-8794, EV 5-2791

$8990 WITH TERMS
Bungalow: mahogany panelled 23x14 living room with fireplace, 2 bedrooms, kitchen, bathroom and sun porch. Lots of cupboards. Garage. Beautiful lot, next to golf course.
Mrs. Peterson EV 5-8794, GR 9-6858.

CORDOVA BAY
Good family home on 77'x125' lot. Large kitchen, living rm with fireplace, three good-sized bedrms, full cmt basement with oil furnace, lot has several fruit trees and berries. This home is close to school, only short walk from public beach. This is an excellent buy at $9000
Einar Thorsteinson EV 5-8794, EV 2-8950.

KING REALTY
Weiler Bldg.
609 Broughton St. EV 2-2131

1000 DOWN, 65 A MO
IF YOU HAVE ONLY $800 BUT CAN DO BETTER THAN $65 A MO FOR A WHILE YOU CAN STILL DO BUSINESS ON THIS 5-ROOM HOUSE! Extra-large glassed-in sun room needs some fixing to make a sixth room. Oil range inc. Immediate possession at $7350
Lee Hallberg, eves EV 3-8510

COLWOOD
Attractive stucco, 2-bedrm home set in 1.3 acres parkland. Living room with FP, oak floors, electric cabinet kitchen, high basement, separate garage. A lovely home priced right $10,500 For appointment to inspect call C. A. Ross, GR 8-1817.

RANCHER
1,900 FT. OF REAL LIVING
Approx 1 acre of seclusion, most in natural parklands, oak, arbutus and fir trees. 3 bedrooms, large sunken living room, lower level has rumpus room, raised hearth fireplace, a dressing room, 3-pc bathroom with kitchenette that opens to barbecue patio. MUCH MORE IS YOURS FOR ONLY $22,500
Lee Hallberg, eves. EV 3-8510

DANDY FAMILY HOME
Solid as a rock, spotlessly clean, six large rooms, nice garden. Walking distance. $1,000 cash, balance rent. Full price $6300
Mr. Amos, res. EV 2-9787
LEACH & SPARKS
EV 3-4117 1119 Blanshard

WELL-BUILT, SUNNY BUNGALOW, GORGE DISTRICT. HOT WATER HEATED. LIVING ROOM, DINING ROOM, KITCHEN, TWO BEDROOMS, BATHROOM DOWN. CONCEALED STAIRWAY. TWO BEDROOMS UP. LARGE GARDEN. CONVENIENT TO BUS AND SCHOOLS. 2909 HARRIET ROAD. PHONE EV 4-7053. PRICE $13,000 CASH.

THREE-BEDRM HOME, RUMPUS room in basement, on Shelbourne, for sale or rent. GR 7-2650.

Frank A. Martin Agencies Ltd.
1114 Blanshard Street

OPEN HOUSE
Sat., May 9
2 P.M. to 5 P.M.
1504 Oaklands Ave.
New 3-Bedroom NHA
$2200 Down
Full Price $13,800
LEN WARDLE, GR 7-3348
LOU MOILLIET, GR 9-2620

OAK BAY
Two-bedroom dwelling suitable for retired couple or couple starting out. Living room with (Heatilator) fireplace, dining room, kitchen, two bedrooms. Oak and fir floors. New Oil-O-Matic heating and tank and new 40-gal HW tank, heavy-duty wiring. Price $13,000
Some terms can be arranged. Nice quiet street.
To view call B. Merchant, EV 5-2108 or office EV 5-8704.

SNAP! HIGH QUADRA $1000 DOWN
Charming 2-bedroom home. Please call EV 5-8704; L. Moilliet, GR 9-2620 or Len Wardle, GR 7-3348.

A GEM REDUCED
Only $1,450 down and $65 per mo. P.I.T. A clean, roomy house, no steps, located in a desirable residential area. Nicely decorated throughout. Large LR, family kitchen, Pembroke bath. Separate garage. Full price $6850
To view call Ken Jensen, GR 4-1973, or office EV 5-8704.

TAKE YOUR CHOICE MOVE IN
Good value—Clean homes with low down payments and balance like rent.
1. Two bedrms, LR, DR, kitchen, bath; 2 bedrms up. FC bsmt on sewer. In nice shape. Going at only $7500 with $1,000 down, terms.
2. LR, DR, modern kitchen including good range, new de luxe oil heater, DR suite, chesterfield, all in nice shape. 2 or 3 bedrooms up with bath. Nice grounds, planted in vegetables. Ready to move in. Going at only $7350 with $1,000 or more down and terms. Make an offer.
3. Perfect gem—owner built. Large LR, FP (heatilator), raised hearth, kitchen; dinette, auto washer-dryer, modern cabinets and bar; 1 large bedroom, colored bath fixtures; utility room; workshop, and attached drive-in garage. Auto heat. Lovely landscaped lot, all fenced. Perfect for retired people or newlyweds. This you must see. Located near Jubilee Hospital and close to city and nice streets. Price to sell at only $8950 with low down payment and easy terms to suit.
Call at once to view. J. Mann, EV 5-3857 or office EV 5-8704

4 BRs — GORGE $2000 DOWN
This lovely family home is in excellent condition. LR, large kitchen with sunporch off. 3-pc bathroom and 4 bedrooms, full cement basement with drive-in garage. Further particulars and to view call Brian Lawless, EV 2-6223 or office EV 5-8704. Exclusive.

3 BRs ONLY $6995
This 3-bedroom home is located in lovely area close to town. Large kitchen, living room, 3-pc bath. Oil heat. Low taxes. Don't miss this. For further information and to view call Brian Lawless, EV 2-6223 or office EV 5-8704.

2-BEDROOM RANCHER ONLY $10,900
Exceptionally nice floor-plan offering large living room with Roman tile fireplace, dining room, modern cabinet kitchen with utility off, two lovely large bedrooms. Backyard all fenced. This is a wonderful buy. To view call Brian Lawless EV 2-6223 or office EV 5-8704. Exclusive

LOOK--FAIRFIELD $1950 DOWN
This 4-bedroom home is located in a good area on a nice quiet street, close to downtown and all conveniences. Entrance hall leads to attractive living room and separate dining room each with fireplace. Kitchen is large with dining area. Utilities room is plumbed for automatic washer. Extra-large bathroom has double medicine cabinets. Separate garage, on good lot with some fruit trees. All this for only $8950
To view please call B. Walz, GR 9-6638 or office EV 5-8704

EXCLUSIVE OAK BAY EXECUTIVE HOME
This 1-yr-old luxury home is situated among fine homes in one of Oak Bay's most distinctive areas. Comprising spacious thru hall with open stairwell to basement. Two steps down to attractive sunken living room, mahogany panelling and fireplace. Large dining area with pleasant outlook of secluded lawns and gardens. Ultra-modern kitchen with knotty pine cabinets. Large sundeck. 4-pc colored bathroom with vanity. 3 good-size bedrooms, double closets. Full basement, extra fireplace and roughed-in plumbing. This is indeed a fine home situated on a 225-ft. deep fully landscaped lot. Full price $23,000
View by appointment only. D. Munro, GR 7-1705 or office EV 5-8704

JOHN GREENWOOD
1241 Broad Street

HAULTAIN
Clean as a new pin, 4½-room stucco bungalow, large living room with fireplace, 2 nice bedrooms, family-size cabinet kitchen, 3-pce bathroom, large corner lot with separate garage and workshop. Ideal home for middle-aged couple. Automatic heat, good terms at full price of $8950
Ask for Jim Ridings, EV 3-7041; eves. EV 3-9533.

DUPLEX
Separate entrances, 4-room self-contained suites, full basement and hot-air heating. Price $8950
Please ask for Henry Hope EV 3-7041 Eves. GR 7-2734

HARD-TO-FIND SPECIAL
$3,500 down. Perfect 5-rm modern bung. O-O-M heat. Plus bedrm and rumpus with fireplace in basement. Payments $80. Close in. Fairfield. Save bus fare. Price $14,000. McCandless Realty, 830 Fort. EV 3-6111, eves. EV 4-5855. Exclusive listing.

OAKLANDS—N.H.A.
New 3-bedroom home with full basement, oil heat, drive-in garage. Full price $13,500, with $1,900 down. Call Leonard Thomas at Douglas Hawkes & Co., 817A Fort St. EV 4-7128 (residence EV 3-5685). FELLOW AGENTS MAY SUB-LIST 70-30.

TAYLOR SPITTAL
821 FORT STREET EV 4-9308
YOUR PROTECTION IS OUR PROFESSION

WE WILL CONSIDER TRADES ON THESE PROPERTIES
1865 SAN PEDRO
OPEN FOR INSPECTION SATURDAY 2 P.M. TO 5 P.M.
EXCEPTIONAL VALUE
$3500 DOWN
$13,500
Roy Green and S. Stephens in attendance, call EV 4-9755 anytime

30 DAYS OCCUPANCY
NHA $800 DOWN
NHA $800 DOWN
3 Bedrooms, basement, auto-heat. Owner leaving town, no approval necessary. This is a chance in a lifetime. Call Roy Green or Stan Stephens, EV 4-9755 anytime.

3 BEDROOMS
FULL BASEMENT
DRIVE-IN GARAGE
$1500 DOWN
CLOSE IN
FULL PRICE $11,200
Call Green or Stephens, EV 4-9755

PRICED RIGHT TERMS TO MATCH
2 BEDROOMS
FULL BASEMENT
ONLY 5 YRS OLD
$1500 DOWN
$9950
Please call Green or Stephens, EV 4-9755

NEW NHA DUPLEX
SIDE-BY-SIDE
$5000 DOWN OR TRADE
FULL PRICE $22,000
Call Green or Stephens, EV 4-9755

SIDNEY
Cute 4-roomed home in immaculate condition. Right next to junior high school on main road. 2 lots all fenced and in lawn and garden. Sep garage and workshop. Oil stove and heater included in price of $7500
With good terms OR BIG DISCOUNT FOR ALL CASH. For more information call S. Stephens, or Roy Green EV 4-9755 anytime.

OAK BAY DUPLEX Executive Home and Revenue
Located in a choice area near Oak Bay High School on a lovely landscaped lot ideal for professional family man. Each suite contains large living room, dinette, 3 bedrooms, cabinet electric kitchen and storage room. Suites are separated by two garages. Included are two built-in automatic washers, 2 automatic dishwashers and 2 electric ranges. To view please call Bert Ralph, EV 3-8944 or EV 4-9308. Full price $25,000

SEA VIEW IF YOU LIKE COUNTRY LIVING THIS IS FOR YOU
This modern bungalow has a terrific view, is in A1 condition. Has 14'x19' living room with fireplace, 2 large bedrooms, large cabinet electric kitchen, full cement basement with bedroom, and drive-in garage. ½ acre and 300 feet from beach. Full price $11,500
Please call Al Thiessen, EV 4-9308, Res., EV 3-1294.

HILLSIDE
Brand new three-bedroom home on high location, contains large living room, cab elec kitchen, full cement basement, DI garage, O-O-M heat. DP $2,350. Full price $13,900
Please call Al Thiessen, EV 3-1294 or Bert Ralph, EV 3-8944.

HIGH QUADRA — 3 BR EXCLUSIVE
Naval officer transferred to Ottawa selling attractive, spacious, 3-bedroom, designed by architect and built of finest materials throughout. Attractive entrance, through hall plan, 18x14 living room with tiled fireplace, separate 14x12 dining room, 3 bedrooms all twin-size with walk-in closets, large bright cabinet electric kitchen, four-piece tiled bathroom. Concealed stairway to roughed-in attic. Unique, large utility room off kitchen with tubs, plumbed and wired for automatic washer and dryer. Automatic oil hot-water heat, 100-amp service. This home has many extras, close to schools, shopping and bus, and after your thorough inspection and comparison with those on the market, you will agree it is conservatively priced to sell at $14,800
$4,000 required to handle.
Call A. A. Chauvin (Trust Officer), EV 3-2523; eves. EV 2-5135

MONTREAL TRUST CO.
1111 GOVERNMENT STREET

COLWOOD
3-bedrm, 6-yr-old cedar shake bungalow, large LR and DR. Lot 85x148. Oil range and heater inc. Terms $1,000 down, bal as rent. Price $6,700, or will take lot in trade. Call Bill Ludlow, EV 2-7276, TOWN & COUNTRY HOMES LTD.

ROCKLAND AREA, 2 YRS. OLD, 5½-room bungalow within walking distance. Top construction by European craftsman. Many extras, full, lined basement, oil heat of course. In spotless condition, 4-pc. family bathroom, colored plumbing, 2 bedrooms and den (or 3rd bedrm). Only $3,000 down. Asking $14,750. Call Guy Meuffels, EV 2-4255, res. EV 2-7829. J. H. Whittome & Co. Ltd.

ROYAL OAK — 666 Goyette, off Pipeline. 3-bedroom house. No basement. $1,250 down. Full price $10,950. Ph. GR 9-5460.

HARRY FOSTER LTD.
Opposite "The Bay"
1732 DOUGLAS ST. EV 2-2108

TODAY! OPEN HOUSE "570 TAIT"
(OFF GLANFORD AVE.)
New 2 Bedrooms
Full Basement
Oil-O-Matic Heat
BEST BUY ANYWHERE! We invite your comparison at this price anywhere! Immediate possession. OPEN HOUSE all day Saturday. Full price only $9950
Call Herb Hodgson, EV 2-2101; res., GR 9-2114

$2000 DOWN BRAND NEW
2-Bedroom Homes
"585 O'Connell"
"561 Tait"
"563 Tait"
"571 Tait"
OPPORTUNITY for you to obtain one of these excellent new homes with full basements and O-O-M heating. Three of these homes have attached carports with sun decks. Many features throughout. Reasonable monthly payments on balance. Possession 2 weeks. All priced at (cash offers considered) $10,950
Full information from Herb Hodgson, EV 2-2101; res., GR 9-2114

BUY HAPPINESS!! STUCCO — 5 ROOMS OIL-O-MATIC $2500 DOWN
$11,500 A really comfortable home with happiness built into it, for sale only because elderly owners find the care of the property too much. In immaculate condition with through hall, living room is large with oak floor and fireplace, dinette, cabinet kitchen wired for range, 2 large bedrooms and 4-pc bathroom. Full high basement with new Oil-O-Matic furnace plus an extra room. Drive-in garage. Lovely lot with fruit trees, all well cared for. For particulars please call Stan Hinde, EV 2-2101 or EV 2-5790.

VIEW LOCATION WATSON ST.
($3000 Down)
Attractive five-room bungalow with Oil-O-Matic heating in full cement basement. Plus extra furnished room. This is a lovely home with terrific views over city and mountains. Must be seen to be appreciated. Price $14,950
Len Wright, Ev 2-2101; Res. GR 7-1659

UPLANDS (Exclusive Listing)
This beautiful, architect designed modern TUDOR is being offered for sale for the first time. On the ground floor there is a large living room with fireplace, den with fireplace, family-size dining room, cab elec kitchen, utility room, bedroom and 4-pc bathroom. Upstairs there are three bedrooms and 4-pc bathroom. In addition the master bedroom has a 3-pc bathroom. The planning is exceptionally good with authentic Tudor features that give character and charm to both the exterior and interior. This home can be viewed by appointment only through Mr. Yells. EV 2-2101, res EV 3-5039. FULL PRICE $30,000
Call Art Yells, EV 2-2101, res EV 3-5039

Gorge Waterfront (Taxes $74.75)
Here's opportunity for you. A property 100' x 700' running right through from Craigflower to the water, that can be subdivided into 3 large lots, one of which has a small cottage that can be lived in while you build on a waterfront lot of approx ½ acre (100' x 300'). Don't fail to look into this for a future home site. For further particulars call Art Yells at EV 2-2101, Res EV 3-5039. FULL PRICE (Terms) $11,500

CITY BROKERAGE
1018 Blanshard EV 4-5028

Lovely Garden Artistic Home
Ideal for a couple, this charming 4-room bung, wired for range, oil heating, has a really beautiful and secluded garden, yet is close to bus and stores, in 2-mile circle. A truly delightful home for ONLY $8750
Mrs. Fulton, EV 4-5022, EV 3-1953 weekends

3 BEDROOMS Basement - Oil-O-Matic
I have seven lovely stucco bungalows, new or almost new, all with 3 bedrms, full basement, oil furnace. Some have extra room or rumpus in basement. Down payments might be from $750 up, balance as rent. All are excellent value; one of 1,100 sq. ft. is only $11,900. Phone me for details and I shall be glad to show you any or all of these.
Mrs. Fulton, EV 3-1953 weekends

McCANDLESS REALTY
830 Fort Phone EV 3-6111
WALKING DISTANCE
$1950 DOWN. Immaculate 5-room, double-plumbing home. Payments $70. Price $6,750.
JAMES BAY—CLOSE IN
$1300 DOWN. Duplex. Double plumbing. 6 rms. Basement, furnace. A-1 condition. FOR FAMILY OR REVENUE. Price $7,950.
SxS Duplex — Rev. $110
ESQUIMALT. Fully rented. Self-contained. Nr. Naden. A GOOD INVESTMENT. Terms at $8000
Eves. Mrs. M. Ramsdale, EV 4-5855

ISLAND INVESTMENT CO. LTD.
774 FORT STREET EV 4-7148

UNIVERSITY AREA
Stucco bungalow consisting of living room with fireplace, 2 bedrooms, attractive kitchen, bathrm, basement with oil heat. High location with lovely garden. Price with terms $10,950
To view, call Doreen Carriss, GR 7-2432

$1,350 DOWN. 7-ROOM FAMILY home, near Oak Bay border, all completely redecorated throughout, good lot in lawns, shrubs, garden and fruit trees. Full price $7,350. Ask for Jim Ridings at John Greenwood, 1241 Broad St. EV 3-7041, eves. EV 3-9533.

4-ROOM HOUSE FOR SALE. MUST be seen to be appreciated. Full price $8,700. Phone GR 7-2622 between 5 and 8 p.m.

5-ROOM HOUSE, $950 DOWN. Full price $7,900. Haultain St. EV 2-4821. No agents.

150 HOUSES FOR SALE

PEMBERTON HOLMES, Ltd

ESTABLISHED 1887
1002 GOVERNMENT EV 4-8124

DON'T MISS
SATURDAY, 2-5 P.M.
OPEN HOUSE AT
931 RUNNYMEDE PL

De luxe, 3-bedroom bungalow of 1,450 sq. ft., only one year old. Large lot, low taxes $19,900
Previews by appointment.
EV 4-8124, Mr. Love, EV 4-6056.

OPEN HOUSE
2560
BERMUDA PL
Cadboro Bay
SAT., MAY 9th
2-5 and 6.30-8 P.M.
If You Thrill to a View
This Home Is for You

Three bedrooms, separate dining room, outside view patio, unobstructed basement space. A modern, well-planned home.
$19,500
WITH TERMS
Mr. Simpson
EV 4-8124 Res., EV 5-7369

NATURAL SECLUSION
Den, 21-ft. LR, separate DR, 2 bedrooms, kitchen, nook, ½ acre. GOOD TERMS $14,900
EV 4-8124 Mr. Love EV 4-6056

A CUTE LITTLE OAK BAY COTTAGE
SECLUSION, PRETTY GARDEN
SEA VIEW
Perfect for retirement. Price $7600
Cash
EV 4-8124, Mr. Simpson, res. EV 5-7369

NEW OIL-O-MATIC
$11,750 - $11,750

Just 1½ years, this stucco bungalow is offered at a bargain price. It has thru hall, living room with open fireplace, mahogany panelled wall, with dining room at the end, two bedrooms, all rooms have gleaming oak floors, excellent bright kitchen, a full cement basement with drive-in garage and fully automatic air conditioning oil furnace. The exterior is permanent dry dash stucco, Duroid roofed, well-built stone wall around front garden and excellent back garden round out this well-built home. Price $11,750
Phone J. B. Law, EV 4-8124 office, GR 9-3251 evenings.

NORTH OAK BAY
$18,900

English style home on beautifully landscaped lot with lily pond. Large living-dining room with fireplace. Wall-to-wall carpet. Large master bedroom and good-sized den overlooking back garden, all on one floor. Upstairs one large bedroom and one smaller dormer room. Mahogany doors and window frames. Cement block construction. Hot-water heat. Very compact and easy-to-keep home.
Call EV 4-8124, Dorothy Kirkpatrick, GR 4-1972.

OAK BAY SEAFRONTAGE
Magnificent panorama SEA and MOUNTAIN VIEW. This very attractive home, large entrance hall and thru hall; large living room, 20x27, FP, picture windows; large patio, dining room 12x18, den or bedroom, 4-pc bathrm, large elec cabinet kitchen with nook. Most attractive open stairway; 2 lge BRs, 4-pc bathrm with vanity. Small office, laundry in basement; oil HW heating. Double garage. Small garden. Price reduced. Terms $29,500
We can thoroughly recommend this home.
EV 4-8124 Mr. Hepburn EV 3-7039

UNIVERSITY AREA HIGH LOCATION
A most attractive white stucco bungalow. Spacious entrance hall, 15x18 living room, fireplace and hardwood floors. Large cabinet kitchen, two bedrooms, three-piece bathroom. Part basement, laundry tubs. Hot air oil heat. Duroid roof. A lovely home on a quiet street in a very desirable area. Full price, only $11,000
EV 4-8124, W. Woodley, EV 4-3916 Res.

ESQUIMALT
OIL HEAT
SPACIOUS
1200 SQ. FT.

This most attractive 7-year-old stucco bungalow consists of thru hall to large living room, dining room, electric kitchen with lots of cabinets. Spacious utility room on main floor (could be used as extra bedroom). 2 large bedrooms and 4-pce Pembroke bathroom. ¾ basement with drive-in garage, electric hot-water oil package unit. Black top driveway, high location. Price $12,950
With $2,000 down and balance $85 per mo. Call Jack Middleton; eves. GR 9-4327; office, EV 4-8124.

BUILD NHA
SPECIALLY designed to your individual needs, or your choice of dozens of plans. Very low down payments can be arranged or enquire how you can use your equity in your present home to build your new home. Ask for NHA Department or Mr. Jack Middleton, res. GR 9-4327. EV 4-8124 office.

CAPITAL CITY REALTY
650 Cormorant St. EV 4-1023

WATERFRONT
2½ acres of beautiful parklike waterfront. Modernized white stucco 2-bedrm bungalow. Lge LR with FP, elec cab kit, utility, auto oil heat in full basement with rumpus room and FP. Only 10 minutes from downtown. Close to bus, schools, shops. Attractive subdivision possibilities. Good investment or home, or both.
Terms. Full price $14,500
Dirk Okker, EV 5-9846 eves.

SMALL HOLDING LOW DOWN PAYMENT
Attractive and comfortable 4-room stucco bungalow with basement, on 1.19 acres of cleared, level, well-drained, fertile soil. Some good outbuildings. Within 4-mile circle. Close to bus, school and shops. Good value, on generous terms $9700
Ken Walters, EV 5-7820 eves.

BY OWNER
3-bedroom bungalow, with full basement, oil heat, 2 years old. Built by one of Victoria's best contractors. Full price $13,750—half cash will handle. Attractive 6% mortgage on balance. Phone owner at EV 5-7978.

TOWN & COUNTRY HOMES LTD.
851 Pandora Avenue EV 2-7276

OPEN HOUSE
SAT., MAY 9, 3-5 P.M.
3219 RUTLEDGE

FIVE-room, 2-bedroom stucco bungalow, high location, beautiful setting of lawns, shrubs, flowers and fruit trees. Connected to sewer. Taxes $145. Price $9500
Ken Sturgeon, EV 2-7276; Res., GR 7-1580.

1½ ACRES PLUS 4-ROOM MODERN COTTAGE
$3150 CASH DN

North Quadra area past McKenzie Ave is the location of this exclusive listing. It is near Mt. Douglas X Road in a fast developing section of this popular district. Opportunity to resurvey and sell two good lots or build a new home for yourself. This is not going to last long as present bungalow is not very old and in good condition inside and out. Taxes $150 less $28. Full price $8950
Phone EV 2-7276 day or evening. Ask for Forrest or Simpson for further information.

TOP QUALITY ULTRA-MODERN N. OAK BAY BORDER
A 70-foot frontage lot with a dream home of 6 rooms plus—under 5 years. Outstanding planning and highest quality materials and construction. Quick possession. "Special bonus" to purchaser on cash deal—$7,500 mortgage may be arranged.
Full price $15,700
Phone H. Forrest, EV 2-7276 anytime.

SEA VIEW RANCHER
IN GORDON HEAD we offer this de luxe home for the connoisseur of living. The spacious living room and dining room have panoramic sea view, there are two twin bedrooms and lovely vanity bath up. Finish is the best with decorated smooth plaster walls. Completely developed basement has fireplace in the spacious rumpus room, plus extra plumbing for bathroom and a kitchenette if required. Attached carport and treed and landscaped lot. Reasonably priced for this quality at $21,500
Terms. Interested parties call Phil Simpson to view. EV 2-7276 or EV 5-5542.

$1000 DOWN
LAKE HILL
$5200 FULL PRICE

Five rooms, excellent lot. Bal $65 a month. Ken Sturgeon, EV 2-7276, Res GR 7-1580.

OAK BAY
2215 FLORENCE
$2850 DOWN

THREE-BEDROOM stucco, no basement, hot water heating. Taxes $141. Balance $75 a month. ML 7450. Ken Sturgeon, EV 2-7276, Res. GR 7-1580.

OAK BAY N.H.A.
WILLOWS
$3500 DOWN

Lovely 3-BEDROOM STUCCO BUNGALOW, FEATURES SHINING OAK FLOORS, PLEASING DECOR OIL-O-MATIC HEATING, METAL KITCHEN CABINETS, EXTRA BSMT BEDROOM. Full basement, drive-in garage. This home has 5¼% NHA mortgage, $75 per month includes taxes. A bargain at $14,500
Call B. Ludlow, EV 2-7276.

SUITE PAYS FOR RENT
A lovely 5-rm, 11-yr-old stucco bungalow situated on quiet street near Jubilee Hospital. Spotless condition. Smart 3-rm ste in basement for income. Easy terms. $3,100 down, $75 per month. Price is right $13,950
Don't miss it—call B. Ludlow, EV 2-7276.

JUST RIGHT FOR ELDERLY COUPLE
2930 Gosworth Road, 8 years old, 4½-room Stucco Bungalow, all in good condition. Living room with fireplace, and oak floors, large kitchen, with dinette, Pembroke bathroom, full basement and Drive-in garage. Approximately $4,750 will handle and balance at $50 a month at 6%, option to pay agreement off at anytime. Please do not disturb owner, contact my agent to see through this home. Full price $9650
Phone Harold Ware, Office EV 2-7276, Res EV 2-1416

STEWART CLARK & CO.
608 Broughton St Phone EV 5-2481

ECONOMY
$1500 DOWN

Brand new 4-rm stucco bung, fully insulated, wired for range, ready in one week. Amongst all new homes. Don't miss this. Full price $7500
EV 5-2481.
Mr. Lukey, eves. GR 7-2040

NEW — NHA
Some completed. Several under construction. 3 bedrms, bsmts. Down payments from $2,000.

ESQUIMALT ATTENTION NAVAL PERSONNEL
Attractive 9-year-old ranch-type bungalow. Bright LR with FP, good-sized DR, elec cab kitchen, 2 bedrooms, smart bathroom, good rumpus room with FP down. High, fully-lined bsmt. Oil heat. A well-built home in a setting of lovely gardens in excellent district. Good terms.
Priced at $15,750

OAK BAY
Adjacent to the golf links, this cunningly-designed 3-bedrm rancher is most appealing. Built for present owner, with many additional features. Full bsmt designed for extra rms and plumbed; parklike setting. Quick sale desired. Asking $22,800
EV 5-2481
Mr. Lukey, eves. GR 7-2040;
Mr. Custance, eves. EV 6-2345;
Mrs. Elliott, eves. EV 3-9893.

OAK BAY
Attractive stucco bungalow one block from Willows Beach, thru hall to living rm with fireplace, dining rm. Large elec kit. 2 bedrms, hardwood flrs. Full bsmt with extra rm. OIL HOT WATER HEAT, sep garage. Fully landscaped. Reduced in price to $13,750
C. H. HOLLAND REALTOR
EV 4-7630

WESTERN HOMES LTD.
611 YATES STREET

INSPECTION INVITED
SAT. 1-4 P.M.
NO SEPTIC TANK
All Lots on Sewer

CAMROSE AND MAPLEWOOD HOMES NOW UNDER CONSTRUCTION OR LET US BUILD YOU A HOME ON LOT OF YOUR CHOICE CONVENIENTLY LOCATED CLOSE TO STORES, SCHOOLS AND TRANSPORTATION. HOWARD BLAKE EV 2-2157, RES. EV 2-6719.

CHECK THIS FOR VALUE
3-year-old NHA bungalow of approx 1,200 sq ft and situated on a quiet paved street. Thru hall, living-dining room with fireplace, kitchen with dining area, 4-pce Pembroke bath, 3 good bedrooms, full high basement with O-O-Matic furnace, drive-in garage. Large 5¼% mortgage available and the price is only $13,200
Phone Norman Thornber at EV 2-2157; eves. GR 9-1853.

NEW NHA
3 BRs
$2025 DOWN

Move in NOW to this lovely rancher. $92 per month pays payments and taxes. Price $12,950
S. Evans, EV 2-2157, EV 5-5533.

OAK BAY
866
MONTEREY AVE.

Just opposite Monterey School, ideal 5-room bungalow, only 12 yrs old. Well insulated, excellent construction. Oil heat, space for a rumpus room. Top grade oak floors, throughout. Large electric cab kitchen, dining room 10'x10, living room 20x16, open fireplace, thru-hall plan. 2 bedrooms. Approx 1,200 sq ft in this home! You could easily build a 3rd bedroom in basement. Don't miss this one. Full price $12,950
Terms $3,950 down, bal at $98 per mo. P.I.T. or arrange. Drive by then call George Clark, at EV 2-2157 or EV 2-3453

"DUPLEX" "ADMIRALS RD."
Best rental area, never a vacancy. One 6-room suite with 4 bedrooms and 2 bathrooms and one 4-rm suite with 2 bedrooms and bath room. Both suites self-contained, separate meters, separate entrances. Low taxes. All fenced. Owner leaving, terrific buy. Terms. Very low price of only $9700
Roy Smith EV 2-2157 anytime.

$1000 DOWN
4 BEDROOMS
OIL HEAT
BASEMENT
FERNWOOD

Wow, what a buy! Close to Victoria High School. Thru hall, 3 large and one small bedroom, big living room, modernized cabinet kitchen, a dream Pembroke bathroom, utility room, full high basement with new package oil heating unit piped to all rooms, 100 amp wiring all new. Drive-in garage, close in to schools, stores and buses. Nice lot with fruit trees, low taxes, $1,000 down and $70 per month buys this at the full price of $8950
Call Johnny James, at EV 2-2157 anytime.

Exceptional Buy
EXCLUSIVE

In the beautiful Rockland district on Despard Ave. Brand-new 3-bedroom full basement home with Cathedral entrance, over 1,400 sq. ft. By buying now you will be in time to choose your own clrs. Full price with terms $20,700
You owe it to yourself to see this now. Howard Blake, EV 2-2157; Res EV 2-6719.

$1500 DOWN
JUBILEE
BASEMENT
NICE LOT

Very nice home in a good location. Very large living room with granite fireplace 2 nice bedrooms. 3-pce bathroom modern kitchen with nice sink unit. Full basement with furnace piped to all rooms, large well-kept lot with flowers, lawns and shrubs. $1,500 down and $70 per month will handle at the full price of $8950
Call now, this is good. Johnny James EV 2-2157 anytime.

OAK BAY
THIS AREA IS RAPIDLY BEING SOLD OUT
Why Not Take Advantage of the Opportunity We Are Offering You and See This

BRAND NEW
3-BEDROOM BUNGALOW with 30-FT LIVING AND DINING ROOM, family-size kitchen, VANITY BATHROOM, FINISHED RUMPUS ROOM, outside brick planter, double carport, etc. ASKING PRICE ONLY $21,900 WITH VERY FLEXIBLE FINANCING IF REQUIRED.

AND SEE THIS HOME
$2500 DOWN

3-bedroom, two-tone stucco and siding bungalow (brand-new), full bsmt, oil heat, drive-in garage, in Lake Hill for only $13,150
L. H. Rands, EV 3-4117; Res. EV 2-8980.

LEACH AND SPARKS

A LOVELY MATURE
WATERFRONT 2-bedroom home, ½ ACRE of delightful garden. You can feast your eyes on the ocean and mountain view from the gracious living room, dining room, kitchen and sunporch. Summer or winter this homey home offers contentment. $5,000 DOWN, or will TRADE for home or property near UPLANDS GOLF COURSE. For particulars please telephone MRS. SIMPSON, EV 3-6741 or EV 5-5542. Northwestern Securities of Victoria Ltd.

LUXURY SEA VIEW
SEMI SECLUSION

This is the answer to your dream home. Approx 2,800 sq ft on two floors. Mastercraft workmanship has made this a MUST to see. View overlooks Parry Bay and the straits with private access property down to the beach. This home has a setting of beauty on approx 4 acres of clear land which offers the most for seclusion without being isolated. To view, contact BILL FALKNER at EV 5-6741 anytime. Exclusive price $27,000 Terms. Northwestern Securities of Victoria Ltd.

DUPLEX—3-RM AND 4-RM STE. $1,000 down or closest offer. Balance $3,700 at $50 per month. 757 - 759 Goldstream, Langford. Phone Youbou 532 eves.

BOORMAN'S

ESQUIMALT IDEAL FOR RETIRED COUPLE
Low overhead on this CLEAN five-room stucco bungalow with separate garage and beautiful small garden. 1958 taxes $73.15. Price for cash $6800
Stan Cornish, res. EV 3-5878

MT. TOLMIE BUNGALOW
Just one block from the bus, and close to schools, on an attractive garden lot with fruit trees. Spacious 5-ROOM stucco bungalow with full basement, and an extra room, oil heating and garage. The owners will consider $2,500 as a down payment on a full price of $11,500
T. Smith, res. EV 4-7325.

QUAIL GROUSE PHEASANTS
Are roaming about this wooded setting of approx. 1 acre near Mt. Douglas Park. Very attractive home, only 9 yrs young, variety of fruit trees, lawns, shrubs. Good size LR with FP, inlaid maple floors, dinette; electric kitchen; two good-size bedrms, 4-pc bathroom with pedestal basin. Full cement basement, oil heat. Conservatory. Priced to sell at ONLY $11,950
with $3,000 down. (Exclusive.)
R. F. Harris, res. GR 7-2998

CEDAR HILL
6 PLUS
OIL H.W. HEAT

10½ yr stucco bungalow consisting of spacious LR, sep DR, 3 bedrms or 2 and den, modern elec cab kit, 3-pce vanity bath, 2 fireplaces. Finished heated rm in full bsmt. Dr-in garage. Good garden lot. View. Full price $12,800
G. Haney, res. EV 2-2386

DUPLEX
Salt and Pepper

There are no two objects more closely associated with each other than salt and pepper shakers—side-by-side.

AND
we would like you to be associated with this

SIDE by SIDE
duplex. Four nice rooms on each side, full basement, hot-air heat and well located as an investment being close to town on a bus line. Full price (terms) $14,600
L. C. McDonald, res. EV 2-1542
C. A. Kelly, res. EV 3-4864

ROCKLAND AREA
Executive's Home
For Modern Living

A new and really smart split-level with many luxurious extras. This builder has thought of everything for easy living. He has even had the property PROFESSIONALLY LANDSCAPED. The quality, design and workmanship of this home has to be seen to be appreciated. LR 22x14, L-shaped to DR; kitchen with built-in stove and wall oven, stainless steel sinks with garburator, nook, and laundry room; family room with FP; 3 large bedrooms (one panelled can be used as den); two dream bathrooms. 22' rumpus room with FP. Patio with barbecue. Double attached garage. Wide black-topped driveway. Price $29,500
J. S. Boorman, res. EV 2-5036

BOORMAN INVESTMENT CO. LTD
611 FORT ST. EV 3-7124

C.N. Montague CO LTD
1028 Blanshard at Fort EV 4-9318

PEACE AND QUIETNESS
A very pleasing 4-rm bungalow, secluded location, Carey Rd. area. Elec hot water and wired for range. 2 lots, fruit trees. Close to bus. Ideal for a retired couple. Asking $6950
Call B. E. Porritt, EV 4-9318, EV 4-6152

VALUE WITH COMFORT
Attractive, well-built, modern 4-rm and utility stucco bungalow. Separate garage and a lovely picture garden with young fruit trees, rose bushes, berries, etc. Kitchen oil range and space heater included. Close-in location. Asking $8000
Call B. E. Porritt, EV 4-9318, EV 4-6152

HIGH QUADRA SPLIT LEVEL
New 3 bedrooms, living rm, modern kitchen, full bsmt with playroom, sewing rm, workshop space. Drive-in garage and many other features not usually found in ordinary homes. Asking $14,500
O. W. Chretien, EV 4-9318, EV 5-2598

OAK BAY NORTH
3 BEDROOMS

LILACS AND MAPLES surround this 6-RM family home, near schools, bus and excellent shops. Thru hall, LR, FP, DR, family kit. BSMT. Furnace. Owner will take 4-RM NO-BSMT home near Jubilee in trade. Where in Oak Bay can you find ANYTHING TO COMPARE at the price of $7950
Ruth E. Hutcheson, EV 4-9318, GR 8-3536

2 DRIVE BUYS
1023 Davie Street
6-3 Bedrooms, $12,600

653 STRANDLAND, LANGFORD, 3 bedrms. Bsmt suite. 1.34 acres. Offers invited.
Asking price $14,700
Ruth E. Hutcheson, EV 4-9318, GR 8-3536

UNIVERSITY AREA
$8650

SOLID, CLEAN 5-rm stucco bungalow with full basement and carport in this fine HIGH AREA. Large lot, close to transportation. For inspection, please dial Cliff Stretch, EV 5-6741 or EV 3-7436. Northwestern Securities of Victoria Ltd.

UNIVERSITY
3 bedrooms
Full bsmt. Oil-O-Matic
Pleasantly landscaped
5½% mortage
offers. Down payt $14,700
Call Mr. Barloewen, Res. EV 4-0623 or EV 4-7128. D. Hawkes & Co.

COMPACT, EASILY-KEPT 4-ROOM home on quiet street. $9,950 Terms. QUEENIE HADDOW, EV 2-4251 EV 4-3923
RITHET CONSOLIDATED LTD.

HEISTERMAN

DOWN A COUNTRY LANE
Away from city traffic, yet only 12 minutes from downtown, is this cute white shake bungalow on a treed property of almost an acre. 18-ft. living room with dinette off. Very bright 14x11 master bedroom, second bedroom 12x11, electric step-saver kitchen with stainless steel sink. Inlaid hardwood floors, more than average storage space, full basement with Timken oil heat. Terms as low as $3,000 down. FP $11,800, but cash talks here as owner must sell.
Mr. Harris EV 3-4161
Eves. GR 7-1198.

OAK BAY
5 RMS PLUS

Attractive bungalow on large landscaped lot situated close to all conveniences. Large living room with fireplace, dining room, 2 bedrooms, full basement with bedroom and rumpus room. Package oil heat. Reasonable taxes $14,700
Mr. Blannin EV 3-4161
Eves. EV 5-1195.

OAK BAY
Attractive stucco 3-bedroom bungalow, situated in most sought-after area of Oak Bay, close to park, beach and golf club. Garden perfect for children. Oil hot-water heat. Price $15,600
Close offers considered.
Mr. Scott, EV 3-4161; eves EV 4-0423

ANY REASONABLE OFFER
This home is empty and must be sold. The owners moved for health reasons and are not trying to make a real estate profit. Eight years old, full basement, 2 bedrooms, in the city. Any reasonable offer will be considered.
Mr. Gaddes EV 3-4161; eves, EV 5-7619.

JUBILEE
$1500 DOWN

Three bedroom home on large lot, full basement, piped heat, copper pipe in good condition. Available June 1st for quick sale $8900
Mr. Hamilton, EV 3-4161; eves. GR 7-1555

4 BEDROOMS
OIL HEAT
LOW TAXES

An ideal family home only a few years old, in a pleasant rural setting. Activity room, cosy driftwood panelled living room, all-electric kitchen. Fourteen minutes from town, near stores and Colwood School. Terms as low as $1,500 down. Price $9950
Esso furnace contract can be assumed.
Mr. Harris,
EV 3-4161; eves., GR 7-1198

OAK BAY SOUTH
Gracious bungalow built 8 years ago for the present owner and in immaculate condition. Attractive reception hall, large living room (22x15) and large dining room, complete with wall-to-wall carpeting. Cabinet kitchen, one large bedroom and den, or 2nd bedroom, 4-piece tiled bath. Full basement with one finished room and expensive Oil-O-Matic furnace. Small easily maintained, garden. Exclusive $16,800
Mr. Blannin, EV 3-4161; eves., EV 5-1195

OAK BAY SOUTH
3 BEDROOMS
DOUBLE PLUMBING

Situated on a tree-lined street this older home contains large entrance hall leading to living room and dining room both with fireplaces. Cabinet kitchen and 2-piece washroom. Open stairway to 3 large bedrooms with loads of closet space, and four piece bath. Part basement with automatic oil heat. Recently rewired and copper plumbing. Low taxes. Exclusive $12,000
Please call for appointment to view Mr Blannin, EV 3-4161; Eves, EV 5-1195.

HEISTERMAN & COMPANY
(Established 1864)
1121 Blanshard Street. EV 3-4161

HAYNES

GOOD INVESTMENT
NEW, MODERN, UP-AND-DOWN DUPLEX. Two bedrooms, kitchen, living room, electric range, refrigerator, oil heater in each suite. Tenants pay all services except taxes and water account of $29.30 last year. Rented at $75 monthly each.
Full price $12,600
Please ask for W. Jones, EV 3-8303 evenings.
Arthur E. Haynes Ltd., 739 Fort St. EV 3-3823

$1200 DUPLEX $1200
Up-and-down duplex: 3 and bath up, 3 and bath down. James Bay. $1,200 will handle. Full price only $7950
Jack Brown, EV 4-8124; Res. EV 4-4976.
PEMBERTON, HOLMES LTD.
1002 Government Street

---

4 Bedrooms
2 Bathrooms

Very nice living room 14x15, dining room 12x15, large kitchen, two bedrooms, 4-pce bath on main floor, two bedrooms and bath up. Reasonable taxes. Terms, fairly priced at $11,500. Please ring Ted Kergin, EV 2-8117 or EV 4-1582. Newstead Realty Ltd., 766 Fort St.

CITY DUPLEX
Fairfield, 5 rms dn, 4 up, each has own bath. Near the sea. Always rented, $75 and $70 respectively. Terms $5,400 down, $70 per month. Price $11,850. Call B. Ludlow, EV 2-7276.
TOWN & COUNTRY HOMES LTD.

WILLOWS AREA
Five-room stucco bungalow in an excellent location. Approx. 6 years old and in fine condition. Extra room in basement. Two good bedrooms. Cab elec kitchen. O-O-M, hot-air heat. Drive-in garage. Hardwood floors. Arrange to see this excellent buy. About $7,500 will handle $15,700
Mr. Laing, Eves., EV 5-5306

$800—DOWN—$800
Four-room older style home. Large LR and DR combined. Home is neat and clean. 3-pce bathrm. Full cement basement, lined and partitioned. Packaged HA oil heat. Patent roof. Garage. Good garden lot.
FULL PRICE $5950
Mr. Carmichael, Eves., EV 4-7308
ALFRED CARMICHAEL & Co. Ltd.
1239 Broad Street EV 4-7341

HANDYMAN SPECIAL
I need a painter to look at this large 4-bedroom house with O-O-M heat, in the Gorge-Tillicum area. Kitchen is wired for range. Very nice surroundings but property needs decorating. $1,200 down, full price only $8,200. Please give me a call. Karl Ogilvie, Northwestern Securities of Victoria Ltd. EV 5-6741.

NEWSTEAD REALTY LTD
766 Fort Street EV 2-8117

FAMILY HOME
Consists of 3 bedrooms, kitchen with nook, large living room with fireplace, built-in bookshelves, etc. Full high basement. Beautiful garden in trees, shrubs, etc. with good terms $9600
To view phone Mrs. Browne EV 2-8117 or eves EV 5-6324.

EXCLUSIVE
This fully landscaped 3-bedroom home is in a beautiful wooded location having sea views and seclusion. The combined living and dining room gives a feeling of spaciousness. Full basement with plywood finished rumpus room. If you are looking for a lovely home, both inside and out, see this one $17,900
G. H. E. Green EV 2-8117 or GR 7-1427

CITY — NHA
This new better-than-average home of large living-dining room, kitchen, three bedrooms, four-piece bath, through hall, full basement with garage and oil heat and is set on nice high lot. Full price with $2,350 down $13,900
Mr. McMahon EV 2-8117 or GR 7-1455.

STYLE - QUALITY SPACE VIEWS LOW PRICE
Built by ourselves in Gordon Head's most wanted area with sweeping views from LR, DR and kitchen. We challenge comparison with anything, anywhere, at this price. 1,310 sq. ft. glittering modernity, ready to walk in. Six large rooms, framed-in rumpus and second bathroom, facing sea and islands (not waterfront). Here is low cost in fast-rising value district where the sun shines all day. See it now and you won't be disappointed. $7,650 cash.
Full price, only $16,950
EV 2-8117, William Bailey
Eves EV 5-3085

BRAND-NEW SIDE-BY-SIDE DUPLEX
$13,700

Yes, that's the full price of this duplex, both sides already rented. Each side consists of living room, 2 bedrooms, lovely bright kitchen and utility. Auto oil. A really wonderful investment that will sell quickly at this price. To view phone Mrs. Browne, EV 2-8117 or eves. EV 5-6324.

JAMES BAY
143 MEDINA ST.

Good, older-type home, close to Beacon Hill Park and beach. Comprising 3 bedrooms, LR, separate dining room, lge kitchen and bath. Low-tax area. Asking $9800
with $2,500 down. Mr Higgins, phone EV 2-8117 or eves. EV 2-9078. An exclusive listing.

THIS IS THE ONE FOR YOU
Three-bedroom home, spacious kitchen, plus a basement bedroom and 30-ft. rumpus, plus the best of heating systems. All this with a double garage and nicely landscaped lot. There are other features that must be seen to be appreciated. Act now. Full price, only $14,500
Terms can be arranged. To view call EV 2-8117 or Mrs Seguin, EV 4-3536—Mr. Cragg, EV 5-6237.

GORDON HEAD PANORAMIC VIEW SEA - SHIPS
This unobstructed high sea view can be seen from the large picture windows in LR and DR. It is a brand-new 3-bedroom bungalow with elec cab kitchen, 4-pce vanity bathroom, full cement basement with extra plumbing and auto-oil heat. This fine home is situated in one of the more select areas. Terms can be arranged. Full price $19,900
To view call EV 2-8117, or eves Mrs. A. Seguin, EV 4-3536 or Mr. Cragg, EV 5-6237.

TEN MILE POINT
Cosy bungalow ideal for retired couple who desire a little seclusion, yet not too far from town. 3 bedrooms, electric cabinet kitchen, living room with fireplace, dining area. Utility room, large combined garage-workshop. Asking $15,000 with a down payment of $3,000. Call Mr Cragg EV 2-8117 or eves. EV 5-6237.

FAIRFIELD
New, 3 bedrooms, drive-in garage, large lot, 3 weeks to complete. It is brand new. Close to park, school and waterfront. Priced at $13,500
With $3,500 down payment. For further details please call Cliff Cragg, EV 2-8117 or eves. EV 5-6237

ISLAND HOMES LTD.
2510 Douglas Street EV 5-7511

OPEN HOUSE
MAY 9
4592 Bonny View
Gordon Head, off Ash Rd

With gorgeous sea views, new six de luxe rooms, featuring sliding glass doors from dining rm to patio, planter built into rear of fireplace which is a feature in the entrance hall. Three nice bedrms. Lge LR and DR. Kitchen plumbed for washer. For prior inspection call C. E. Pullan, EV 5-7511 anytime.

ESQUIMALT
1134 Wychbury
3 Bedrooms

Drive by or inspect this lovely shake bungalow. Large LR/DR, large kitchen, extra bedroom or rumpus room in basement. Oil heat. Separate garage. Approx $4,000 to handle. The owner will gladly show you through this weekend, or call Mr. MacFarlane at EV 5-7511 anytime.

DUPLEX
Completely self-contained duplex, rented continuously and in one of the best rental areas in Victoria.

Amazing Terms
Call immediately to view this property.
Full Price Only $8400
Mr. Clarke or Mr. McDonald, EV 5-7511 anytime

FRASER BISCOE
750 PANDORA AVENUE EV 3-9843
Drive-In Customer Parking

VIEW PROPERTY
in GORDON HEAD on Ferndale Road. Over 1,400 sq. ft. of de luxe accommodation; large living room with beautiful view, extra-fine cabinet kitchen also with view, 3 huge bedrooms with extra large cupboards, vanity bathroom, nine-foot-high basement with drive-in garage. Timken oil furnace. Landscaped lot, 80x200. Everything in the best of condition. Full price $19,400
Call Doug Peaker, EV 3-9413 or eves. GR 7-1316

$500 DOWN
4 BEDROOMS
To a responsible purchaser this home in excellent condition, and in a convenient location, can be sold on very low terms. This is NOT "a junker," its a home YOU will be proud to own. Full price $10,700. Call RACHEL RUSSELL, at EV 5-6741 or EV 5-4140. Northwestern Securities of Victoria Ltd.

F. N. Cabeldu
1212 Broad Street EV 3-7174
(Member Multiple Listing Bureau)

6 ROOMS—NHA
5¼%
$79.50 PER MONTH
QUIET LOCATION NEXT TO A PARK

Attractive living room with fireplace, separate dining room. Bright cabinet kitchen with nook. 4-piece colored bath with vanity. 3 bedrooms, extra room in basement. Automatic oil heat. Drive-in garage. Full price with terms $15,900
Call Mrs. Strodyk, EV 3-7174
Res. EV 2-4653

QUEENSWOOD
This attractive home is situated on one of the most beautiful properties in this area, beautifully treed with natural and imported trees and many valuable shrubs. The house itself is most livable and comprises through hall, living room, den, dining room, kitchen, two bedrooms and bathroom. Most of the floors are covered with wall-to-wall carpet. Included with the house are electric range, refrigerator and Bendix. Full basement, 100-amp electric service, auto oil heat $22,000
Call H. W. Blenkinsop

RETIRING OR INVESTING
$8200

An exceptionally nice stucco home in excellent condition, easy to maintain, low taxes, handy to all services. Living room with Heatilator fireplace, dinette, kitchen, 2 bedrooms, workshop and garage, good garden, no steps.
To view call Mr. Cleary, home EV 4-2505.

MOVE IN NOW BRAND NEW
This tastefully-decorated modern 3-bedrm stucco bungalow is exceptionally well built, all oak floors, mahogany doors, full bsmt, auto oil heat. It can be an exceptionally good buy for someone with cash, or good down payment.
For price and to view call Mr. Cleary, Home EV 4-2505

FAIRFIELD
BURDETT AVENUE

Six rooms, double plumbing, auto oil hot water heat, bsmt. A clean, comfortable family home, on street with lovely boulevard, flowering trees, easy walking distance of town. It's two storey and older style but the price is only (cash) $7550
To view call Mr. Cleary, Home EV 4-2505.

NEW SIDE-BY-SIDE NHA DUPLEX
Located on a large lot (on sewer) on a quiet street in the Quadra-Tattersall area, close to transport and shops. Each side comprises a large living room, 2 bedrooms, a good-size kitchen with exhaust fan, 4-pce bathroom and basement with package oil heat and drive-in garage. NHA mortgage $5,800 down and $105 per month handles
Full price $22,625
To view call W. F. Garling EV 3-7174, res. EV 4-6887

COMPACT AND COSY
This is a modern 4-room bungalow on a quiet street inside the city boundary in the Quadra Tolmie area. It comprises an 18'x15' living room with fireplace, two bedrooms, electric kitchen and hot water 3-pce bathroom, full basement with Oil-O-Matic heat, separate garage, venetian blinds and electric range included. Reasonable down payment $9585
To view call W. F. Garling, EV 3-7174, res. EV 4-6887

VICTORIA REALTY LTD.
1115 DOUGLAS ST.

NHA
PICK one of these lovely lots and let us arrange for the construction of your dream home. On sewer. Plans and contractor service available now.
See Mr. Wright, EV 2-9145 or res. EV 2-9409

OAK BAY
$2000 DN

This older attractive 3-BEDRM home is located south of the Avenue and consists of panelled entrance hall, large LR with FP and built-in bookcases. Family DR with built-in cabinets. Kitchen is cosy, and compact, 3 bedrooms are large. This home has been newly decorated. Has new pkg oil furnace, full cement basement, extra washroom. Pleasant secluded grounds.
Full price $9900
VIC WILSON
EV 2-9145; or eves. EV 5-0471

OAK BAY WILLOWS
NHA $7500 5¼%
P.I.T.

Here is a delightful home of 6 rooms ready for your inspection. Approx 1,120 sq ft; 21x14 LR, brick fireplace; Youngstown dinette-kitchen; 3 bedrms; 4-pc vanity colored bathroom. Finished extra room in bsmt. Auto oil. Fenced garden. Low down payment.
Full price $14,500
EDW. C. CLARK

OAK BAY CONFECTIONERY STORE SACRIFICE
The owner of this business has been in bed for past 12 mos. and has reduced price for a quick sale. Purchaser must be approved for post office. Full low price, including stock and fixtures $6800
Good terms. Call Edw. C. Clark on these two properties. EV 2-9145 or res. EV 2-8536

SACRIFICE
$7500

Near St. Patrick's School. Family reasons force the sale of this delightful older-type family home. 3 bedrms, LR, DR, kit and den. Low down payment. This cannot last. Please phone C. R. Easton, EV 2-9145 or res. EV 5-4501.

EXCLUSIVE
TAX $30 NET

Why pay high taxes? This 4-room home is near Jubilee Hospital with full basement with extra room and furnace. This is the best buy in town. With good terms. only $6000
Please call R. O. Ney EV 2-9145 or (eves) EV 4-5406.

OPEN HOUSE
1881 GRANDVIEW DR.
(Gordon Head)
Saturday, May 9th
1.30 P.M. - 4.30 P.M.
A Brand New Family Man's Home at a Family Man's Price

6 large rooms (1,310 sq. ft.) with basement, framed in for 2nd bath and rumpus. Ready to occupy. Sweeping views of sea and mountains from all main rooms. Up Haley from Ferndale or from Tyndall down Grandview $16,950
$7,650 cash, balance easy.
(W. Bailey in attendance.)
SOLE AGENCY
NEWSTEAD REALTY
766 Fort Street EV 2-8117

1545 CEDAR HILL CROSSROAD, 2-BEDROOM, FULL BASEMENT, OIL-O-MATIC HEAT, ELECTRIC RANGE, $3,500 DOWN, BALANCE $57 PER MONTH AT 5½% INCLUDING TAXES. GR 7-2129.

DOUGLAS Realty Limited
Successors to Hicks Realty Ltd., Bayne & Toder and W. M. Sparke.
1710 Douglas St. EV 5-8784
(Opp Hudson's Bay Store)

SOOKE WATERFRONT ACREAGE
A well built Tudor home of charm and seclusion. Built by present owner 8 yrs ago. Situated 10 miles beyond Sooke on 13 acres of well treed land and has a panoramic view of Straits of Juan de Fuca and mountains. House has delightful LR with big FP, family-size dining area plus nook in kit, 5 bedrms and nice bathroom, private driveway. If you are looking for seclusion with comfort—investigate this. Full price with good terms only $12,000
Mrs. Lachlan, EV 5-8784 anytime

GORDON HEAD
1½ acres of good land, with some fruit trees, outbuildings. Home is older but sound. 2 bedrms and one to be finished on 2nd floor. Full basement. Garage. LR with FP, good investment in this area. Only $1,500 down on full price of $8450
Bill Felton, EV 5-8784 anytime

CEDAR HILL
Overlooking golf course, on pleasant street of beautiful homes and gardens. This well designed 2-bedrm bung in over ⅓ acre of lawn and garden, cab elec kit, LR with FP, DR, full high basement, separate garage. O-O-M heat, house and garden in perfect condition. Full price with terms $16,300
P. G. Jackson, EV 5-8784 at once

HOUSES WITH ACREAGE
Unfinished 4-rm house on 4 acres of rocky land $3000
New 4-rm stucco on 2 acres open pasture with beautiful view $5000
4-rm cedar shake on 4½ acres, needs some finishing. Chicken house $5000
All are near lake and have power, telephone and good water supply. Make an offer on down payment for all 3, 7 miles from city centre.
Mrs. McKeage, EV 5-8784 anytime

RICHMOND RD. AREA
Exceptional value is offered in this 1-yr-old cosy bung situated on a lovely lot close to all facilities. Lge LR with FP, HW floors, FC basement, O-O-M. There is a patio at the back and an extra rm in the basement. Full price $11,000
Mr. Davies, EV 5-8784 anytime

GORGE
A real buy in this 1-yr-old stucco bung, 2 bedrms, lge LR, elec cab kit, plumbed for Bendix, HW floors, O-O-M heat. Good terms. Full price $8500
Mr. Davies, EV 5-8784 anytime

HAGAR'S

FAIRFIELD
NEAR MOSS AND MAY

This clean, tidy, well located, well-kept, 4-5-room stucco bungalow is particularly well suited for retired couples—having combination living and dining room, thru hall, kitchen and 2 bedrms. Full basement, new oil H-A furnace, piped heat. Nice garden. Near bus, store. Clear title. Terms. PRICE $10,225
J. M. Taylor, EV 4-0531; eves., EV 4-9902

NO STEPS
Modern bungalow in nice quiet area beside University School. Thru hall, lge LR with fireplace, good DR with door to garden patio, elec kitchen, large utility room, 3 bright bedrms. Terms. FULL PRICE $12,450
A. MacPherson, EV 4-0531

SEA VIEWS
GORDON HEAD

Lovely new home, first-class construction. Large view windows looking out to sea. Secluded rear garden. Thru hall plan. Lge LR and DR, 3 bedrms, de luxe kitchen with nook, de luxe bathroom with vanity. Full basement. Immediate possession. FULL PRICE $19,900
A. MacPherson, EV 4-0531

GORDON HEAD
Sea View Rancher
Beautiful Location

Situated in a natural treed setting, with views of sea and islands. A very pleasing ranch-style bungalow with attached garage. Consisting of a modern kitchen wired for range and plumbing for automatic washer. Dinette off the kitchen, also full dining room adjoining the living room making a spacious living area. Finished in mahogany panelling. Many extra features. Thru hall. 3 Spacious bedrooms, lots of closet area. 4-Piece double vanity bathroom. Hot-air Oil-O-Matic heating. ALL THIS FOR $16,950
For appointment: C. Carpenter, EV 4-0531; eves., GR 7-1628

PORTAGE VIEW
Situated in the Portage Inlet area near the Island Highway. A four-room cottage in this country setting with two lots and high location, settled in the oaks and rocks. Consisting of a large living room, 2 bedrooms, kitchen, bathroom and sun porch. Part basement with hot air furnace and separate garage.
FULL PRICE $5500
C. Carpenter, EV 4-0531; eves., GR 7-1628

Hagar & Swayne Ltd., 614 Yates

Saanich Realty LTD.
3943 Quadra at Reynolds

HOME — BUSINESS
On route to Butchart's Gardens. Where else could you combine a 3-bdrm home and dandy little grocery business (plus small coffee bar) in lovely country surroundings, at a price of $14,550
plus stock at invoice. It's worth investigating. For further information call GR 9-1195, Mrs. Horth, GR 5-2119.

WATERFRONT HOME
538 LANDSEND RD. overlooking lovely Satellite Channel, North Saanich.
Asking $12,600
GR 9-1195 Mrs. Horth, GR 5-2119
GR 9-1195 H. Payne, GR 5-2604

BUILDING A NEW HOME?
Yes, $7.95 sq ft for a modern home on your lot with no extra charges and we also do alterations for a surprising low cost. For full information call GR 5-2330 any time

Also Applicators for ALUMAGLASS ROOFS At Less Cost Than Any Other

---

FAIRFIELD — LARGE FAMILY home or revenue. 7½ rms, 2 bathrooms. Price, $9,500. EV 3-5306.

FINANCIAL SURVEY LTD.
1324 GOVT. ST. EV 4-9305

PRICE SLASHED
Owner must sell, 2 new stucco bungalows. Nice floor plan, through halls. HW floors, L-shaped LR and DR, cab elec kit with nook, 2 large bedrms, 4-pce Pem bath. Full basement. Oil heating. Drive-in garage. Price cut $1,100. Will take as low as $1,000 down. Price now only, each $10,800
Less for CTM. To view phone Roy Gill, EV 4-9305; res., EV 4-3310.

EXCELLENT DUPLEX
NEAR PARK AND SEA
FAIRFIELD

This dandy duplex features lge living rm, dining area; bedrm, bath and cab kitchen. Upper ste, 3 lge rms with bath. Revenue $135 per month. FC bsmt, hot-air heating. Nice grounds. Near shopping, walking distance. Priced right at $2,500 down $9950
P. G. Williams, eves. EV 4-9657.

DON'T PAY RENT COLLECT IT
FERNWOOD DISTRICT
6 ROOMS, 2 BATHROOMS

FULL BASEMENT, concrete drive to large garage. An attractive home, situated on a nice lot in a quiet locality. Ready to move into. Full price only $8500
Good terms available. Exclusive with A. E. Seeber, EV 4-9305; res. EV 5-2875.

$1500 DOWN
1700 BLK KINGS

SPACIOUS 5½-RM STUCCO BUNGALOW, 18-ft living rm with FP, 3 bedrms (one small), 3-pce bath, roomy kit with range. No basement. Lge level garden lot plus garage and storage space.
Full price $7900
Payments at $66 per mo. Phone Alf Seeber, EV 4-9305, res. EV 5-2875.
Exclusive Listing

SEA VIEW
$1000 DOWN

Nice little 4-rm bungalow on 1 acre land, 12 miles from city, Metchosin district. Full price $5800
Stan Hyland, res. EV 3-3320

WESTVIEW
3-BEDROOM NHA

Be sure to see this lovely one-year-old stucco home! Large "L"-shape living and dining room, de luxe elec kitchen, 3 good bedrms, full high basement, auto oil heat and drive-in garage. Lawns in and fenced. $3,750 cash. Balance $73 month.
Full price $14,950
S. W. Anderson, res. EV 2-8917

SWINERTONS
(Established 1889)
620 BROUGHTON ST. EV 3-7181

NEAR OAK BAY GOLF COURSE
3 or 4-bedrm bungalow on lovely developed lot with fruit, shrubs and lawn. Comprises entrance hall, lge living room with FP, dinette, hdwd floors, elec cab kit, tiled sink, 4-pc bath, 2 bedrms down. Concealed stair to bedrm up and another unfinished. Full bsmt with oil hot-air heating. Copper piping. Copper elec hot water unit. Drive-in garage. Taxes $132. Good value at $13,000
Mr. Cox, EV 3-7181, EV 3-3814

UNIVERSITY
Excellent stucco bungalow of 3 bedrms, large living room with fireplace, dining area 10x12, cabinet elec kit and separate utility 10x12, plumbed for automatic. Fully insulated home and price of $11,250
includes wall-to-wall carpets throughout LR and DR. For this exclusive listing please call Mr. Kay, EV 3-7181, EV 5-8852.

1676 LANSDOWNE
$10,500

Your own home at no more cost to you than renting. This no-bsmt, with the prettiest garden, has attractive LR with FP, 2 bedrooms, 4-pc bath, elec kit and dining space. Attached garage. On sewer. Taxes only $125. $2,700 will handle at $75 per month.
Mr. Crickmay, EV 3-7181, EV 5-3170.

3-BEDRM NHA A-1 DISTRICT DOWN PAYMENT?
To see this lovely NHA home is to buy it. Situated amongst all new homes on a level lot with the schools close by. Paved road and bus at corner. The plan consists of thru hall with the ever-popular L-shaped LR and DR with a fireplace. The kitchen is a housewife's dream. Loads of mahogany cupboards. A large area which is painted. 4-Piece painted bath. Full basement with room for rumpus; D-I garage. Don't delay viewing of this lovely home as it won't last.
Full price $14,300
For appointment to view phone Mr. Hall at EV 5-8701 anytime
MOREY & JOHNSTONE
3244 Douglas Street.

TRUE TUDOR
One of the few beautiful Tudor homes in OAK BAY. One half block from the sea. Situated among stately trees, gracious lawns and flowers. This fine home features a 26x14 living room, open fireplace, VIEW WINDOWS. Dining room 14x16. Large FAMILY KITCHEN, central hall, powder room. Open stairway adding the splendor one would expect of such a fine home. Upstairs are 3 large bedrooms and bath. The basement is adequate with LARGE PLAYROOM, laundry and furnace room. (Heated by oil hot air.) The TWO LARGE VIEW LOTS bring out the unique quality of this Tudor home. Full price with terms much less than one would expect at $19,900. For appointment to view dial Cliff Stretch, EV 5-6741 or EV 3-7436. Northwestern Securities of Victoria Ltd.

$950 DOWN
4-bedroom home, oil heated, full basement. This is a good sound family home in suburban area. 4 blocks from school, bus at door. Lot is 100x110. High location with view. Full price only $10,900
Call M. Morey, EV 5-8701.
MOREY & JOHNSTONE
Real Estate, 3244 Douglas St.

BY OWNER, NICE HOME AND two revenue suites, close to school and bus. Oil heat, garage. $2,000 or more down payment on full price of $9,950. EV 2-6643.

VERY NEAT 2-BEDROOM BUNGALOW, no basement. Jubilee area. Small 4½% CMHC mortgage $8,950. No agents. Victoria Press, Box 1163.

150 HOUSES FOR SALE

RANDALLS LTD.

LANSDOWNE
6 ROOMS PLUS

Beautiful ranch-type bungalow, built 2 years, owner transferred. Large living room with fireplace, dining room, thru hall, oak floors, three lovely bedrooms, vanity Pembroke bathroom, utility room on main floor. Full basement with rumpus room and extra plumbing. Pkg. oil heat, nicely landscaped 78x75 ft. lot.
Full price $19,750

CITY
CLOSE IN

Built 2 years, lovely stucco bungalow; large living room with fireplace, thru hall, oak floors, two extra-large bedrooms, cab elec kitchen with dining area, full basement; pkg oil heat; drive-in garage; and landscaped 60-ft. lot.
Full price $12,600
Clear title. Owner leaving city.
On two above call Mr. Sudbury, eves., GR 9-1906

SEA VIEW

This modern bungalow has a good view of the Olympics, is in A-1 condition. Has living room with fireplace, separate dining room, 2 bedrooms, cabinet electric kitchen, full basement with two unfinished rooms; oil heat; nice patio, good garden. And you can have quick occupancy.
Full price $17,500
Good terms to reliable party. Must be inspected to appreciate.

MUST SELL

Two-bedroom home, close to new Safeway on Cadboro Bay Road. This is immaculate inside and out. Full basement, oil heat, cabinet electric kitchen. $1,800 down will handle.
Full price $9250
To inspect above two, phone Ken Lowndes, Eves. GR 8-2151

WATERFRONT

Attractively situated, beautiful stucco, five years old split-level design; three bedrooms, large living room with view windows, spacious dining area, cab elec kitchen, smart fixtures, vanity bathroom, full basement with den; oil heat. Self-contained suite attached to main dwelling. Carries 5½% P.I.T. mortgage. Can have boat landing off front lawn.
Splendid view. Price $20,000

HOME AND SUITE
$1500 DOWN

CITY close in; live rent-free in this fine home. Three rooms and bath down, 3 rooms and bath up, full basement, HA furnace, coal stoker; separate garage. Everything spic and span and first-class. See this for a good investment. Price $8400
On two above call Mr. Davis, eves. EV 4-8614

GEORGE RANDALL LTD.
1309 Douglas Street EV 4-8109

FAIRFIELD REALTY
335 COOK STREET

WE SELL THEM

These homes were sold recently.
1625 Hollywood Crescent.
822 Linden Avenue.
Beechwood Farm – 38 acres.
4931 Old West Road.
27 Linden Avenue.
2276 Cadboro Bay Road.
560 Dallas Road.
1134 McKenzie Street.
1232 Richardson Street.
931 McClure St.
341 Cook Street.
89 Regina Avenue.
1608 Denman.
1610 Denman.
856 Inverness.
1831 Cordova Bay Road.
Craigflower Cafe.
1330 Harrison Street.
991 Londonderry Street.
House on Happy Valley Road.
1139 McKenzie Street.
1611 Denman Street.
3438 Davidson Street.
325 Michigan Street.
1034 Burdett Ave.
1160 Olive Street.
Some of these were sold within hours of listing. We are now in need of good homes or acreage fairly priced in and around the city of Victoria. We would be pleased to discuss the sale of your home at your convenience. Call EV 5-9765 day or night.
Joe Leibel
Sid Bentley
Len LeDoux
Cliff Atkins

Executive Home
12 ROOMS PLUS

¾-acre in city centre. This home is styled to suit the most discriminating buyer. Very large living room, dining room, both with majestic view. Den, cab electric kitchen with utility off. 2 large bedrooms on main floor. 3 large bedrooms on 2nd floor. Billiard room and extra room with cove ceilings in basement. 3-car garage. U-shaped drive around landscaped lot. Flowers and shrubs galore. This home is a must see. Call Len LeDoux for appointment to view, EV 5-9765 anytime.

ESQUIMALT
VACANT

Cute little stucco cottage on Lampson Street, 2 bedrooms, 12x16 living room with fireplace, cabinet kitchen, 3-piece Pembroke bathroom recently redecorated, attached garage. Price includes new Fawcett space heater, and Cyclos oil range. Low taxes. No steps. Buses at your door.
FULL PRICE $8950
$1,000 DOWN AND $70 A MONTH (other terms can be arranged such as $400 down and $100 a month for two years, reduced to $70 a month in 1961.)
CALL ERIC A. MACFADYEN
Northwestern Securities of Victoria Ltd., EV 5-6741, 24-hr service.

"OPEN SPACES"

You won't feel hemmed in when you own this 3-acre estate on a hill in Gordon Head. Neat 3½-roomed stucco bungalow. Separate garage. You can keep horses or ponies here. Lots of value at $11,850
See it today.
Alex Page, EV 5-6741 or EV 3-1594.
Northwestern Securities of Victoria Ltd., 631 Yates St.

$750 DOWN
ESQUIMALT

Why rent when you can buy this good solid older home on such easy terms. The inside has been remodelled. Consists of through hall LATE ' 56vOJHETAOINNUNNUNN fireplace. Large kitchen with bright dinette. 3-piece bath. Open stairway to 2 good-size and 1 small bedroom. Automatic gas hot water heater. Large fenced lot nicely landscaped with garage and tool shed. Low taxes. $55 per month on balance. Priced for quick sale. $5,750. Phone Johnny James or Norm Thornber at Western Homes Ltd., EV 2-2157; evenings EV 2-6515 or GR 9-1853.

HIGH GORGE. IMMACULATE 5-room Tudor, beautifully landscaped. On bus line. Oil heat. Taxes $141. $13,000. $7,500 down. 820 Cowper St. No agents.

OLDER TYPE FAMILY OR REVENUE house. 4 bedrooms, living room, modern kitchen, utility room. Garage. Full price $8,500. Down payment $1,800. 1248 Oscar.

SEA VIEW, GORDON HEAD. 3 bedrms, basement, landscaped. Price, $17,500. Terms. Call Pat Delaney, Harry Foster Ltd. Ph EV 2-2101, Res. EV 2-4956.

150 HOUSES FOR SALE

DICKIE & CO.
REALTY & INSURANCE
833 Fort St. EV 2-4812, EV 5-4334

$9900 — $2000 DOWN
(High Quadra)

Lovely 5-room stucco bungalow, full basement, O-O-M heating, drive-in garage

OR

$9900 — $1000 DOWN
(CITY)

Good 3-bedroom stucco bungalow, full high basement. Home and grounds beautifully kept.

OR

$7950 (OFFERS) — $2000 DOWN $60 a month—Close in. Very nice 5-room bungalow, full basement, drive-in garage. Beautiful grounds.

— OR MAYBE —

Nice home in the country on slightly over 1 acre. This is good! 8 miles out. Only $10,700. Terms.
Call Mr. Baird at EV 5-4224, Eves EV 4-0483

AHOY! NAVY

Here is your chance to get a brand new 3-bedrm NHA home in Saanich, close in on the sewer, mahogany panelling, Swedish floor to ceiling fireplace with raised hearth, basement with extra plumbing and rumpus roughed in, oak trees, fruit trees—seclusion and you can deal with only $1,400 cash if your salary is close to $400 per month.
Call Wess Dickie, EV 2-4312; eves. EV 3-3640.

NHA NHA
NHA

Low Down Payment
Large and Oak-Studded Lots
Post and Beam Construction

In conjunction with an outstanding contractor and moving into 1960 we offer for the first time these de luxe, ultra-modern individual homes of character. Here is an opportunity to get away from the dull, plastered wall, and stucco exterior. There are a large number of excellent plans available, or they can be designed to suit your needs. Split-levels, four-levels—two-levels, Rancher. Floor area from 1,100 square feet up, square foot valuation excellent. Lots are well landscaped, oak trees, rockeries, close to bus and schools. For complete information on low down payment and details or plans contact I. V. ED SAUNDERS, Sundays or evenings, EV 4-9458. Northwestern Securities of Victoria Ltd. EV 5-6741.

HOUSE HUNTING

GETTING THE BETTER OF YOU?
GET THE BEST OF IT BY SEEING US!

BRUCE COOKE
Building Contractor
Phone EV 3-5877 or GR 9-3690

L-O-O-K!

See the model home that some lucky person will win at the Victoria Industrial and Agricultural Fair, May 4 to 9 at the Memorial Arena.
DESIGNED AND BUILT BY US!

HOME & REVENUE
NEW DUPLEX
$5700 Down $5700

Attractive side-by-side duplex just completed. Each side has 5 spacious rms. Full bsmt. OIL HEAT, drive-in garage. On sewer. Many extra features. Excellent high location on quiet street. Good views. Down pymt $5,700. Excellent buy.
Priced $22,650
C. H. Holland Realty EV 4-7659.

"SEA VIEW"

Terrific view and seclusion. Low taxes. TRY YOUR DOWN PAYMENT on this 5-room O-O-M home. ONE ACRE, on sewer, can be subdivided. Good duplex lot. This won't be on the market long at $17,950
So please call MRS. SIMPSON, EV 5-6741, now. Northwestern Securities of Victoria Ltd.

OAK BAY

Here is your opportunity to own your home in a fine residential area. This is an older-type home and very sound. The down payment is low and the terms are very easy. The location is within 2 blks of school and shopping. This will not last at this price and terms. Call Mr. James. Res. EV 2-6787; bus. EV 5-2471.
JOHNSTON & CO., 1306 Broad St.

JUBILEE DISTRICT

4-roomed cottage, LR, 2 bedrms, K, utility, bathrm. Oil range and heater. Elec hot water. On sewer. Taxes paid. Clear title. Garge and workshop wired for power. Spare lot optional. $6,000, some terms to responsible party. Phone EV 4-3778.

BY OWNER

Tudor-style home on 1.20 acres partly wooded, lawns and flower beds, seclusion and on water. LR 26x14. 3 bedrms. Heavy wiring. Dbl plum. 3 miles city centre $13,750
GR 9-1094

AUTOMATIC BUILT-INS
2-bedroom home in top condition; nicely located in Burnside area, offers automatic electric heat, built-in automatic de luxe electric range, built-in Thor automatic washer, built-in dining space, Youngstown metal kitchen cabinets. Electric bill averaged over 2 yrs. $17.50 per mo. Separate garage and workshop; 5 fruit trees. Asking price $10,900, with terms. For appointment to view call Leonard Thomas at Douglas Hawkes & Co., 817-A Fort St., EV 4-7128. (Residence EV 3-5685).

VISTA HEIGHTS AREA
EXTRA WELL BUILT
Charming bungalow, 2 bedrooms, dining rm, cab kitchen. Tiled fireplace in living rm. Full basement with den. Auto oil hot water heat. High dry location, close to bus. This is good value. Cash to mortgage. $12,600. Call Walter Amos EV 4-6606. ALFRED CARMICHAEL & CO. LTD., 1239 Broad Street, EV 4-7341.

FOR SALE BY OWNER

Jubilee area.
1-year-old, 2-bedroom stucco bungalow, full basement, oil heat, landscaped. Clear title. $10,950 cash or $5,000 down, balance arranged. EV 3-5977.

JAMES BAY—Revenue, $190 income, 3 rooms and bath for owner. Try your down payment. Full price just reduced to $10,500
Jack Brown, EV 4-4976
PEMBERTON HOLMES LTD.
1002 Government St. EV 4-8124

NEAR THE SEAFRONT, OAK Bay, 3-bedroom bungalow, hot-water oil heat, 30-foot living room, 5½ mortgage. $17,500. 2675 Currie Road. Phone EV 2-9005 for appointment to view.

3844 MERRIMAN DRIVE—3 BEDrooms, automatic hot-water heat, large rumpus room. See to appreciate. GR 9-2559, owner.

FOR HOMES IN COLWOOD, Langford, see Grant & Jenkins, your local agents. Ph. GR 8-1729, Langford.

OAK BAY, 3-BEDROOM HOME, 1 year old. Vanity bathroom, patio. Many extra features. EV 4-9820.

OAK BAY, LARGE HOME WITH suites. Monterey Ave. $17,500 with terms. EV 4-2697.

$100 DOWN! HOUSE, DUPLEX OR store, 130-ft. highway frontage, at Sooke. $7,900. EV 3-3272.

150 HOUSES FOR SALE

GOOD 3 OR 4-BEDROOM HOME with 3 extra lots in 3-mile circle. All in garden or could be sold separately. Dandy spot for children. Asking $10,760 with reasonable down payment and balance like rent. Call Hal Wright at EV 5-7707 anytime. Mears & Whyte, Oak Bay Realty Ltd.

BY OWNER, $8,600 OR OPEN TO offer, two separate housekeeping units, 4 down, 3 up, in immaculate condition. Wired up and down for ranges. EV 5-7071.

BY OWNER. IF YOU ARE INTERested in a lovely home over 1,300 sq. ft. plus revenue suite. NHA mortgage 4½%. City. No agents. Call EV 5-5177.

MUST SELL. TROUBLE-FREE Fairfield duplex, 2 of everything. $12,900 cash. EV 2-6260.

151 COUNTRY HOMES AND PROPERTIES

WE ARE PROUD TO PRESENT
COUNTRY LIVING

IF YOU LOVE FLOWERS, TREES, BEAUTIFUL PARK-LIKE LAND, AND LOTS AND LOTS OF COMFORT IN YOUR HOME, MAY WE ASK YOU TO LOOK AT SUCH A PLACE? No expense has been spared to make this one of the most comfortable and gracious homes you'll ever see. FEATURING A SPACIOUS LIVING ROOM WITH BEAMED CEILING, STONE FIREPLACE, INVITING DINING ROOM, BIRCH PANELLED SECLUDED DEN AND LIBRARY, YOUNGSTOWN STEEL CABINET ELECTRIC KITCHEN, no less than three spacious bathrooms, 4 bedrooms, rumpus room with bar and fireplace, conservatory, aviary, darkroom, etc. Heated by efficient oil hot water. The building has a stucco exterior and Duroid roof.

IN ADDITION

—One of the best private stables in B.C. with seven loose stalls.
—Four-room house only 10 yrs old.
—Greenhouse, dog kennels, chicken sheds, cow barn, hay barn.
—Many fruit trees, fish ponds, barbecue.

ALL SITUATED ON 18 ACRES OF EXCELLENT LAND, ONLY 15 MINUTES FROM DOWNTOWN.

ASKING ONLY $39,950

For further information please call N. HYDE or B. CARTWRIGHT at EV 5-6741 anytime.
Northwestern Securities of Victoria Ltd.

LANGFORD AND COLWOOD

$1000 down, brand new four-room stucco bungalow in lovely setting amongst trees yet convenient location. Immediate possession. Full price $7,350. Two more similar with slightly larger down payment.

$1500 down, four-room cedar and log siding bungalow, lovely view overlooking Langford Lake with 2¾ acres. Full basement, drive-in garage. First time for sale. Full price $7,950.

$2500 down, attractive four-room bungalow with flat roof, nice lawn and garden, large garage, very central location. Full price only $6,750.

BUILDING LOTS

Desirable location amongst trees. City light and water. NHA approved. Low down payment.

GRANT & JENKINS
Real Estate & Insurance Ltd., Langford, B.C. Office GR 8-1729, res. GR 8-2508 or GR 8-3619.
Open Saturday all day

SHAWNIGAN LAKE

90 ft lakefront, sheltered location, well treed. 5-rm bungalow, large L-shaped LR and DR with fireplace. 3 bedrms and 3-pc Pemb bathrm. Kitchen with oil stove. Some furniture included. Water by pressure pump. Elec light. Good float. (16' inboard runabout with V-8 engine, speed up to 30 mph, also trailer can be purchased over and above property). Terms to responsible party.
PRICE $8000
View by appointment only
Mr. Carmichael, res. EV 4-7308
ALFRED CARMICHAEL & CO. LTD.
1239 Broad Street EV 4-7341

CHOICE RETREAT

75' Waterfront. Fruit trees. 2-rm cottage, wired, hot and cold water. 12 mi south of Nanaimo. $8,000 cash. E. Bodin, Cedar P.O., B.C. Phone Nanaimo, 3565 R1.

WATERFRONT
Large home with one acre of well-kept grounds (additional 5 acres of nicely treed waterfront available) just 35 minutes from city centre. Fine estate, or ready for operation as lodge or resort with furnishings included. Eight bedrooms, large living room, kitchen, full basement, hot water heat, city water and services. A real opportunity with terms $28,000. Call Mr. Hamilton, EV 3-4161. Eves. GR 7-1555
HEISTERMAN & COMPANY
(Established 1864)
1121 Blanshard Street EV 3-4161

WATERFRONTAGE
This won't last long. 150' at 3887 East Sooke Road, overlooking Sooke Harbor. 5 rooms, 3 bedrooms upstairs. Large beamed living room, kitchen and bathroom downstairs. Full cement basement. 4½ acres, partially cleared. On view Saturdays and Sundays only. For further particulars phone EV 2-9079. Full price $9,500.

SOOKE
5 acres with unfinished but habitable 5-room house. Good soil, some timber and view of sea from portion of property. $2,500 down payment. Full price $5,550. For details call W. F. Garling EV 3-7174 res. EV 4-6887.
F. N. CABELDU LTD

FOR WATERFRONT HOMES, farms and businesses on all the Gulf Islands
Contact
SALT SPRING LANDS LTD.
Ph. 52, Ganges, B.C., Eves., 167

I HAVE LISTINGS OF PROPERties in the popular Sooke district. Businesses, homes, farms. Inquiries invited. George Dickason, eves Ph. EV 3-0449, King Realty, EV 2-2131.

PENDER ISLAND PROPERTY, homes, 1½ hours from Victoria. Owner EV 3-7314, 970 Tattersall.

SIDNEY AND PENINSULA
Gordon Hulme Ltd GR 5-1154

153 WANTED TO BUY —HOUSES

OLDER-TYPE HOMES

Wanted—Any District—Small Lot or Acreage Suitable

FOR ACTION, PLEASE PHONE
R. E. HILLS,
EV 5-3435, Res. EV 3-6918
P. R. BROWN & SONS LTD.
1112 Broad Street

WALKING DISTANCE TO
ST. MARY'S CHURCH

Basement not necessary. Elderly couple need this convenience as the husband feels he will not be driving a car too much longer and would like to be within easy walking distance to their church. If you feel that your home might suit their needs, kindly call Mrs. Jahraus at Douglas Hawkes & Co., 814A Fort St. EV 4-7128 (Eves. EV 3-4295.)

FAIRFIELD, 5-6 RM BUNGALOW for around $1,500 dn. EV 5-2872.

153 WANTED TO BUY —HOUSES

SIDNEY?
ROYAL OAK?
CENTRAL SAANICH?
LAKE HILL?

Do you own a smart little home ON A SMALL LOT, value about $10,000, that you would exchange for an equally smart little home on a larger lot and situated in the city of Victoria? Please call MRS. BACON, Northwestern Securities of Victoria Ltd., EV 5-6741.

3-BEDROOM HOMES

Urgently required for clients whose homes have been sold.
1. Any good district, upstairs bedrooms acceptable, to $13,000.
2. Any good district, on one floor, basement, to $15,000.
3. Lansdowne Slope or similar area, to $20,000.
If you are selling your home please call N. A. Fraser EV 4-9305, res. EV 5-3751. Financial Survey Ltd.

LAKEHEAD

family require home in good location. Good cash payment. Please call Mr. MacKay or Mr. Giddy at EV 5-2458 anytime.
Byron Price Realtors.

WOULD YOU ACCEPT

$2,700 cash plus an agreement of sale on a new home as down payment on your four or five-room older type bungalow? Must be within 5-mile circle and not far from bus. Please call DON BACON, Northwestern Securities of Victoria Ltd., EV 5-6741.

I HAVE $3,500 TO PAY DOWN ON good 2 or 3-bedroom family home. My four children require a good neighborhood, near schools and playground. If you feel your home would suit me, please call my agent, HOMER M. SMITH, of Northwestern Securities of Victoria Ltd., at EV 5-6741 anytime.

SMALL HOMES WANTED

Suitable for elderly couples. With or without basements. City or country.

ACREAGE ESPECIALLY WANTED
Call Walter Amos, EV 4-6606.
ALFRED CARMICHAEL & Co. Ltd.
1239 Broad Street EV 4-7341

I WILL BE PLEASED TO CALL at your home to discuss the best means of selling. Very often we can finance term sales as all cash for you. May we sit down and talk it over? Absolutely no obligation. Kindly call Leonard Thomas anytime, EV 4-7128 (after hours EV 3-5685), Douglas Hawkes & Co., 817 A Fort St.

WANTED—TO BUY HOUSES
I have two clients with up to $15,000 cash for a good two and three-bedroom home in Oak Bay, Cadboro Bay or Ten Mile Point area. Please call Allan McGillivray, EV 4-4115 anytime.
THE B.C. LAND & INVESTMENT AGENCY LTD.
922 Government St. EV 4-4115

IF YOU WOULD ACCEPT $2,000 down and top monthly payments for your good 3-bedroom bungalow, call Mrs. Harvey, EV 5-6741, Northwestern Securities of Victoria Ltd.

WANTED—Very small 1 or 2-bedroom house in Cordova Bay, $5,000, $7,500 for couple retiring from Vancouver. Phone Dorothy Kirkpatrick, EV 4-8124; Res. GR 4-1972.
PEMBERTON HOLMES LTD.

WANTED—BUNGALOW WITH NOT too many steps, for retired couple. Must be near bus. Cash sale. Ph. EV 4-9827 anytime. S. Hargrave, Realtor.

154 PROPERTY FOR SALE

WATERFRONT
SAANICH PENINSULA
VANCOUVER ISLAND

We are pleased to offer for sale this choice waterfront summer home complete with furnishings. Early possession.

THERE IS NO DOUBT ABOUT IT The view is terrific overlooking SATELLITE CHANNEL near to Swartz Bay ferry and the Village of Sidney. ELECTRICALLY-POWERED WINCH and rails to boathouse. Large piece of property. For further particulars and photos please contact R. E. Hills, phone EV 5-3435; res., EV 3-6918.

P. R. BROWN & SONS LTD.
1112 Broad Street

UPLANDS

Choice cleared level lot, ¾ acre. Call A. V. Waite, EV 5-8794, EV 3-1573.
Clarke & Wallace Realty Ltd.

LOT, 75'x400', $1000

Between Interurban and Spring Rds. Cash, trade or terms. Open to offers. EV 5-4574

FOR SALE
2 WATERFRONT LOTS
ON LAKE COWICHAN

1.—½ acre with 76' lakefrontage, 390' long, 4-room home, large workshop. Both with wiring and plumbing
2.—1/3 acre with 41' lake frontage, 328' long, with four-room summer cottage. All lots have paved road to back and overlook the lake.

This property must be seen to be appreciated and your offer may buy one of these fine locations on this beautiful 22-mile boating and fishing lake.
Apply Cedar Cabins, North Shore Rd., Lake Cowichan, B.C.

9 ACRES
GORDON HEAD ROAD
Ideal for Subdivision
Land all cleared. Situated close to proposed university site. Price $17,000
Exclusive Agents
BROWN BROS. AGENCIES LTD.
Mr. Hill, EV 5-8771, res. EV 3-7585.

VIEW—WATERFRONT
1.67 acres with 60' waterfrontage on a sandy beach, 15 miles from city, exceptional view, city water, light and phone available, $5,500. For address to view call Leonard Thomas at Douglas Hawkes & Co., 817A Fort St. EV 4-7128 (residence EV 3-5685).

UPLANDS. LOVELY BUILDING lot, 110' frontage. Just off Beach Drive. Price $5,250.
A. E. Coles
THE ROYAL TRUST COMPANY
1205 Government St EV 3-4126
Evenings EV 2-8752

VIEW LOT
High location overlooking Portage Inlet. Friendly neighborhood. Near new subdivision. To view, call MAURICE N. SMITH anytime, at EV 5-6741, Northwestern Securities of Victoria Ltd.

LIGHT COMMERCIAL, PRINCESS Avenue, between Douglas and Blanshard. 60x100. See our sign. Price $5,000. Mr. Bagshawe. The B.C. Land, EV 4-4115 anytime.

RICHMOND AT COLLEGE
Large Level Lots, 73'x137'
$2,200 each. Panoramic view of city.
C. N. MONTAGUE CO.
EV 4-9318 EV 3-5967

DELIGHTFUL LOT IN FAIRFIELD, NHA approved, only $2,200. Will not last, call today. K. Wright, Victoria Realty, EV 2-9145, res. EV 2-9409.

1.025 Acres TEN MILE PT. Sea View, Seclusion. Ideal for De luxe home. Bel Shragge, Eve., EV 2-8802, King Realty, EV 2-2131.

WATERFRONT LOT, SHAWNIGAN Lake, 42 feet waterfrontage west arm, $2,200. Ask for Jim Ridings at John Greenwood, 1241 Broad St. EV 3-7041, eves. EV 3-9533.

SPECTACULAR VIEW SITE, SEclusion, trees, private road. View of city and sea. Fairfield. Phone EV 4-8257.

60 ACRES WITH 750 FEET waterfront. Excellent beach. Ideal residential or commercial property. P.O. Box 45, Crofton, B.C.

SEA VIEW LOT, 5020 CORDOVA Bay Rd. Ready for building. House plans included. EV 5-2958.

2 LOTS ON MILLSTREAM RD 5 lots on Rainville Rd., near Langford Ph A H Phelps, GR 8-2076.

APPROVED N.H.A. TREED LOT 200x256 ft. off Metchosin Rd. at Painter. GR 8-3922.

TWO LARGE WATERFRONT lots. Ideal location. Sidney area. Victoria Press, Box 1144.

154 PROPERTY FOR SALE

BYRON PRICE
1314 QUADRA STREET

LOT CENTRE

SPECIALS

CEDAR HILL X ROAD
Near school, 62x120 .... $650
CEDAR HILL ROAD
Sloping, to be on sewer, 70x120 .... $1,675
GORDON HEAD ROAD
High with view, 70x115 .... $1,350
ESQUIMALT
(Duplex), 60x120 (corner) .. $1,950
HARRIET
(Duplex) $1,250
CADBORO BAY
Very good area, 65x120 .... $1,250
SHERWOOD OAKS
Unrestricted view, 80x120 .. $4,350
ROCKLAND AVE., 100x120 .. $2,950
SHERWOOD OAKS
Trees at back $2,850
For further information re above lots call EV 5-2458.

PANORAMIC SEA VIEW

1-3 ACRE. SUITABLE NHA. 10 MINS TO TOWN $2,900
CONTACT JOE ISHERWOOD, EV 5-2458 anytime

GET YOUR LOT BUILD NOW

SEE ME REGARDING YOUR BUILDING PROBLEMS. 100'S OF PLANS. NHA MORTGAGES ARRANGED. CALL A. VIZARD EV 5-2458 ANYTIME.

TEN MILE POINT WATERFRONT AND SEA VIEW LOTS AT $2700 TO $7000

CONTACT CHARLES GIDDY AT EV 5-2458 OR RES. EV 4-1690.

FAIRFIELD 63' FRONTAGE

BEST LOCATION. CONTACT M. DUFF OR N. KRIENKE AT EV 5-2458 ANYTIME.

ANNOUNCING
GORDON HEAD HEIGHTS

San Juan Ave. (See Sign)

OPEN FOR INSPECTION
Saturday, 2-5 p.m.

26 Choice Large Frontage Lots
N.H.A.-Approved

Hardtop roads and storm drains to be installed by subdivider.

A superior home will be built on the lot of your choice by Patterson Construction Co.

Plans available or submit your own. Mr. Mackenzie and Mr. Hope, phone EV 4-4115, will be in attendance with Contractor to supply all information as to down payment, etc.

Exclusive Agents
B.C. Land & Investment Agency Ltd.
922 Government Street

OLYMPIC VIEW TERRACE
(ADJACENT WITTY'S LAGOON)
A FEW CHOICE LOTS STILL AVAILABLE

FINE BEACH FINE VIEWS
Drive out Metchosin Road, turn on to Albert Head Road. See our sign
Water, road and power included in price. 12 miles from Victoria on paved roads. Low taxes. Colwood fire protection. PRICES from $1,400 with terms. Call Mr. J. Mackenzie, EV 4-4115 anytime.

SHAWNIGAN WATERFRONT
60'x400'—BEACH

Excellent lot facing West, nice beach for children, boating, etc. Controlled building.
Price $3250
EXCLUSIVE AGENTS
THE B.C. LAND & INVESTMENT AGENCY LTD.
922 Government Street EV 4-4115
Member
Real Estate Board of Victoria

EXCLUSIVE
5 ACRES
SEAFRONT

Small holding, mostly cleared, on south end of Salt Spring Island. 1,000 ft of waterfront anchorage, 4-room cottage, electric light, good road. Subdivision possibilities.
Priced to sell $10,500

ALSO LARGE VIEW LOTS AVAILABLE FROM $750-$4,400.

Please call Mr. Agar at EV 5-3742 anytime. JOHN BLAIR LTD., 620 VIEW ST., or OWNER at GANGES 58X.

LOT
OAK BAY

Lovely level, treed lot in quiet area of Oak Bay. Sewers, sidewalks. This won't last long, so don't delay. Phone Brian Lawless, EV 2-6223 or office EV 5-8704.

Frank A. Martin Agencies Ltd.
1114 Blanshard St.

UPLANDS
Good level building lot, 110 ft. frontage, about 200 ft. deep; $5,600 cash. Ross Hartnell EV 5-3435; res., EV 2-9672. P. R. Brown & Sons Ltd.

GORDON HEAD
Choice of lots on a secluded street, 65'-90' frontage, NHA approved. Price $1,870 to $2,150. To view call Mrs. Seguin, EV 2-8117 or EV 4-3536. Newstead Realty Ltd.

LARGE LOT—ALBERNI
SWIMMING, BOATING, FISHING
SOMASS RIVERFRONTAGE
IMMEDIATE SALE—$1,600
VICTORIA PRESS, BOX 1128

LOTS 12 AND 13, JOAN CREScent, just off Fort St. Triangle-shaped, approximately 133' frontage by 250' by 204. Price $5,500. Owner, EV 3-2212; residence EV 5-8032.

VIEW LOT AT BRENTWOOD, near Brentwood subdivision. 70'x275'. EV 2-3263.

LOT ON MOUNT TOLMIE WITH splendid view. NHA-VLA approved. Secluded, private. Phone EV 5-5670.

GORDON HEAD, ABOUT 500 FT. of waterfrontage, unsurpassed views. Over 2 acres. $10,000. GR 7-2881.

LOT ON SEWER—CRAIGFLOWER Road. Phone EV 3-4977.

FOR SALE, LOT 100'x190', COLwood district. GR 8-1138.

154 PROPERTY FOR SALE

BUILD IN FAIRFIELD

12 NHA-approved lots available on Earle Place, just off St. Charles, near new Safeway store.

Lot 8, 1,170 sq ft, 3 BRs, $16,500, $4,842 cash.
Lot 9, 2 BRs, $14,595, $3,115 cash.

Homes built on these lots to suit under NHA financing.

Call
GEORGE THORNELOE,
GR 7-2771

TOWN & COUNTRY HOMES LTD.

WAREHOUSES

PROPERTY ON ALPHA and BETA Sts. Zoned for light industry. Large warehouse approx 4,000 sq ft on ground floor with approx 2,000 sq ft of mezzanine floor with loading facilities front and back. Plenty of parking and storage space outside. Office in bldg. CN Rly siding across street.
Full price $23,500
For further information call A. Vizard, EV 5-2458

LARGE WAREHOUSE, APPROX 2,500 SQ FT, on Bridge St. near Gorge. Zoned for heavy industry. Also small building at back. Loading zones front and back. Full price $13,300
For further information call G. Marshall, EV 5-2458

BYRON PRICE REALTORS

YOUR FUTURE

There is no argument, authorities agree that Saanich, particularly Pat Bay Highway, will experience tremendous growth and expansion. There is a very limited amount of property with extensive mountain and sea views such as these 41 acres facing on two roads, suitable for sub-division or future holding. City water, residence, outbuildings. Mostly cleared. Review this with Mr. Crow, Swinerton & Co. Ltd., EV 3-7181, res: EV 2-0775.

SEAFRONT LOTS

Two choice seafront lots with sweeping view of Satellite Channel near Canoe Cove, North Saanich. 200x450 feet. Sheltered beach. Full price $10,450
Also one seafront lot, 126x325, nicely treed, gentle slope, on Landsend Road, North Saanich $5500
Terms
HAGAR & SWAYNE, 614 Yates St.
J. M. Taylor, EV 4-0531, eves. EV 4-9902

LOTS AND ACREAGE

For a selection of lots in Cordova Bay, Cadboro Bay, Gordon Head, Ten Mile Point or View Royal, or small holdings up to 10 acres in Mt. Douglas and Royal Oak area, also summer cottages on Prospect Lake, call P. G. Jackson, at EV 5-8784 at once. Douglas Realty Limited.

LOT, 75'x400', $1000

Between Interurban and Spring Rds. Cash, trade or terms. Open to offers. EV 5-4574.

WATERFRONT LOT
NEAR PARKSVILLE
Beautiful wooded property with terrific view, opposite good fishing spot. Approx 86x200. Utilities available. $900 down, balance arranged. Full price $2,900. Mr. Harris, ph. EV 3-4161; eves., GR 7-1198.
HEISTERMAN & COMPANY
(Established 1864)
1121 Blanshard Street EV 3-4161

EXCELLENT BUILDING LOT, sloping from street, good for two-level home, has water connection in, also small greenhouse and producing fruit trees. Fine westerly view.
Price $1,650
Call Mr. Wilkins or Mr. Peaker at Fraser Biscoe, EV 3-9413, res. EV 3-4960 or GR 7-1316.

CHOICE AND UNIQUE WATERfront lots, Thetis Island—Natural woods, with frontages 299 feet and more, featuring sparkling white clamshell beaches and smooth sandstone; easy building sites, power, priced $2,000 and up. Contact Nixon's, Thetis Island, mornings. Car ferry leaving Chemainus, 9 and 11 a.m.

10 ACRES WITH 6-ROOM HOUSE, Gordon Head, Mt. Douglas area, suitable for subdividing into building lots. Owner will sell off 6 acres in 2 or 3-acre lots. Full price $21,000. Please call J. A. McLellan, eves., EV 4-6171; King Realty, phone EV 2-2131.

LOT 4, NORTHEAST CORNER, Towner Park Road and Derrick Road, North Saanich. Approx. 5¼ acres. This is choice property. Price $5,500. Will consider offer. Owner, EV 3-2212. Residence, phone EV 5-8032.

SEWERED LOTS, CHESTERLEA subdivision, 65-ft. frontage. Call Len Thomas, EV 4-7128 (after hours, EV 3-5685), Douglas Hawkes and Co., 817A Fort Street.

NEAR MOUNT DOUGLAS, 1 ACRE cleared and under cultivation. Good black loam soil. Will sell quickly. Price, $2,750. Call Don Bacon, Northwestern Securities of Victoria, Ltd. EV 5-6741.

155 PROPERTY WANTED

NORTH SAANICH WATERFRONT

A reliable client is genuinely interested in purchasing a secluded waterfront property in a good residential area. House may be older type but in sound condition. Three bedrooms preferred or facilities to add a room. "Charm" in both style and surroundings is most important. This will be a cash contract. All enquiries will be treated confidentially. For further particulars please contact

GORDON HULME LTD.
Sidney, GR 5-1154; Res. GR 5-1489

DESPERATELY NEEDED
GOOD BUILDING LOTS
SEWER NOT NECESSARY
ANY AREA---ALL CASH

Please call Len Wardle GR 7-3348 or Lou Molliet GR 9-3620 or office EV 5-8704.
Frank A. Martin Agencies Ltd.
1114 Blanshard Street

CASH FOR LOTS ON SEWER. Phone Kasapi Constr., EV 5-5614.

156 ACREAGE FOR SALE AND WANTED

95 ACRES

2,000 feet past Florence Lake Road. 6½ acres on left, 88½ acres on right; on Trans-Canada Highway. Sell separate or in one piece.
Open to offers $95,000
Cash, trade or terms.
Agents welcome. EV 5-4574

2 ACRES—Brentwood, 190' frontage, $1,950.
5 ACRES—Old West Saanich Rd. $3,300.
2 ACRES—WATERFRONT, Pat Bay Highway, $11,900.
Call R. Harris, EV 4-3672, EV 2-4255 anytime. J. H. Whittome & Co. Limited.

5 ACRES, HIGH LOCATION, OFF good road, Royal Oak, secluded; view of surrounding valley; 5-mile circle. Schools, water, light. Ideal for estate-type home; nicely treed. $5,500. Owner. GR 9-4484

156 ACREAGE FOR SALE AND WANTED

$450 DOWN, 1½ ACRES, OTTER Point Road, 4-room hunter's cabin. Treed. Good well. Only $1,750. R. Harris, EV 4-3672.

158 FARMS FOR SALE AND WANTED

3 ACRES
MOUNTAIN VIEW FARM

3½ miles from city centre, all arable land. Can keep cow and chickens, etc. Fenced, stables and pens. Dwelling house, wide siding, 4 bedrooms, living room, dining room, cab gas kitchen, basement, H-A furnace. Separate garage, large storage shed. All in good condition. Cash to mortgage. PRICE $10,750
Mr. Davis, eves. EV 4-8614.

GEORGE RANDALL LIMITED
1309 Douglas St. Phone EV 4-8109

40 ACRES

A gift for someone, located within the 4½-mile circle. This was a wonderful dairy farm. All under cultivation, app 9 acres of bottom land. Bal could be subdivided. There is a 7-rm stucco home, large barn, chicken houses, etc. Owners anxious to sell and will give good terms for a quick sale, the price is cut to $25,000
To view phone Roy Gill EV 4-9305 res. EV 4-3310.

FINANCIAL SURVEY LIMITED

WE SOLICIT YOUR LISTING OF
FARM, COUNTRY PROPERTY, ACREAGE, ETC.

Phone the Country Specialist, ALEX MacLEAN, at
FRASER BISCOE
750 Pandora Avenue EV 3-9413

IDEAL SMALL FARM

8 acres Metchosin Dist. 7-rm older home, chicken house, barn, dog kennels and other practical out buildings. Orchard, garden and grazing land. Creek too! A good location for any small enterprise $12,840
A. R. FOSTER
EV 2-4251 EV 2-0722
RITHET CONSOLIDATED LTD.

REAL VALUE

Lovely home on NINE ACRES (approx 1,700 sq ft) some cleared, some parkland bounded by two roads. Log cabin 15x20, plus good workshop and good stable. Just the place for you and your dogs and horses. FULL PRICE (with terms) $25,500
Alex MacLean, office, EV 3-9413; res. EV 3-7243.
FRASER BISCOE, EV 3-9413
750 PANDORA AVE

SOOKE
366 GRANT RD.

6-Room house with a good sea view on 15 acres of property. NO STEPS. TERMS.
Full price $6000
For further information call Alex MacLean, EV 3-9843; FRASER BISCOE, EV 3-7243.

FARM

40 acres choice farm land, all cleared. Buildings. Lots of water. Right on highway, subdivision possibilities.
Full price $40,000
Can be bought in smaller lots. Call Glen Robertson EV 4-0833
TAYLOR SPITTAL LTD.

DAIRY FARM
CRESSWELL ROAD
SIDNEY – 38 ACRES

Three-bedroom house, milkhouse, barn, pasture, fenced. Long or short-term lease. $195 per month, or sell. Possession May 1. Phone EV 5-4574.

WANTED

100 acres or more, suitable for raising BEEF CATTLE. Preferably around COBBLE HILL or DUNCAN. Write or telephone Alex McLean, EV 3-9843 FRASER BISCOE, Res. EV 3-7243.

5 ACRES
TWIN-CEDARS
POULTRY FARM
A splendid business opportunity near Brentwood. Buildings and full equipment for a full capacity of 3,800 LAYERS. Sales OUTLET mostly bulk, established over 4 years. 1958 EGG SALES $13,850. HOUSE is 7-room older-type bungalow, FULLY FURNISHED. Auto oil furnace. A country home with INCOME for $28,000 (with terms). Call SID LANGHELT, EV 5-6741 or GR 7-6088 anytime. Northwestern Securities of Victoria Ltd.

CHICKEN RANCH FOR SALE BY owner. 375 young hens in full lay, 300 pullets. Going concern, established route. 2.58 acres. Good stucco home with full basement, city light and water. Cow, pigs, greenhouse. This property includes choice lot. $6,500 cash will handle, balance easy terms. GR 9-3413.

SAANICHTON
Fruits, flowers, chicken house. Plenty water, ⅝ of an acre. Six-room house; moderate taxes. A real good family home and income for $7,650, terms.
George Randall Ltd., EV 4-8109.
Mr. Randall, EV 2-5447.

FARM, 18 ACRES, ON KEATING X Rd. 5-room house, full basement, room in basement, oil heating, good out buildings. Creek running through property. Spring-fed irrigation pond. Clear title. Terms. M. Delamere. GR 4-1024.

DAIRY FARM OR LAB-STOCK farm wanted to rent, with large barn. Victoria Press, Box 1121.

ANYTHING
YOU DON'T NEED: SELL IT FOR CASH THROUGH CLASSIFIED ADS.

CORPORATION OF THE TOWNSHIP OF ESQUIMALT

Tenders are invited for the supply of a One to Two-Ton Sidewalk Roller.
Complete specifications of Roller to be included with tender to be submitted to this office by 5.00 p.m. Wednesday, May 13th, 1959.
The lowest or any tender will not necessarily be accepted.
J. GRAEME,
Municipal Engineer,
Municipal Hall,
Esquimalt, B.C.

NOTICE TO CONTRACTORS

Tenders are invited for the construction of an addition to the Crematorium for the Board of Cemetery Trustees, Royal Oak, B.C.
Plans and Specifications are available to bona fide general contractors only at the office of the Architects, Wade, Stockdill, Armour and Partners, 1020 Government Street, Victoria, B.C., on payment of the sum of Ten Dollars ($10.00) for each set, which will be refunded upon return of the plans and specifications complete and in good condition, if within one month of the receipt of tenders.
Tenders must be accompanied by a certified cheque in the amount of five per cent (5%) of the tender, made payable to the Board of Cemetery Trustees of Greater Victoria.
The cheques of the unsuccessful bidders will be returned to them as soon as possible after the receipt of tenders.
The cheque of the successful bidder will be returned upon receipt of an acceptable Contract Bond in accordance with the terms of the Contract and in the amount of fifty per cent (50%) of the Contract figure.
Tenders must be made out on the forms supplied, submitted in duplicate, and addressed to L. Treloar, Secretary, Board of Cemetery Trustees of Greater Victoria, and must be received at the Board office, 4673 Patricia Bay Highway, R.R. 2, Royal Oak, B.C., not later than 5.00 o'clock p.m., Tuesday, May 26, 1959.
The lowest or any tender will not necessarily be accepted.
WADE, STOCKDILL, ARMOUR & PARTNERS, Architects,
1020 Government Street,
Victoria, B.C.
May 6, 1959.

LUNDS AUCTION
TODAY – 9.30 A.M.

1-Owner
1953 STUDEBAKER "LOW BOY" HARDTOP
(Overdrive — Radio Leather Uph.)
On view from 9 a.m. today.

FURNISHINGS APPLIANCES

3 H.P. "Lauson" Outboard
6 H.P. "Wisconsin" Air-Cooled Inboard
"Jacobsen" and "Bob-a-Lawn" Power Mowers
Pembroke Bathtub, "Clemson" and other R.T. Lawnmowers, Garden Tools and Equipment, Ladders, Pr. French Doors, etc.
Carpenters' Tools
Useful Furnishings for All Rooms
On View From 8.30 a.m.

LUNDS AUCTIONEERS & APPRAISERS PHONE EV 5-5422
926 FORT STREET

CORPORATION OF THE TOWNSHIP OF ESQUIMALT

Tenders are invited for the supply of one Rubber-Tired Tractor Back-Hoe with 18" and 24" bucket and hydraulic operated back-fill blade on the front end.
Minimum reach of digger below grade to be 12 feet. Separate tenders may be submitted for gasoline or diesel power.
Complete specifications of tractor, back-hoe, and back-fill blade to be included with tenders, to be submitted to this office by 5.00 p.m. Wednesday, May 13th, 1959.
The lowest or any tender will not necessarily be accepted.
J. GRAEME,
Municipal Engineer,
Municipal Hall,
Esquimalt, B.C.

NOTICE TO CREDITORS

In the Estate of ALICE LIMBERT, late of St. Mary's Priory, Colwood, B.C., Deceased.
NOTICE IS HEREBY GIVEN that creditors and others having claims against the above estate are hereby required to send them to 530 Bastion Street, Victoria, B.C. before the 8th day of June 1959, after which date the said estate will be distributed, having regard only to the claims of which the executors shall then have received notice.
CREASE & COMPANY,
Solicitors for above estate.

NOTICE TO CREDITORS

IN THE MATTER OF THE ESTATE OF ARTHUR JAMES SAUNDERSON PARKHILL, formerly of 644 Linden Avenue, Victoria, B.C., Deceased.
NOTICE IS HEREBY GIVEN that creditors and others having claims against the estate of the above-named deceased are hereby required to send them to the undersigned before the 1st day of June, 1959, after which date Donald James Lawson, executor, will distribute the said estate amongst the persons entitled thereto having regard only to the claims of which he shall then have received notice.
DONALD JAMES LAWSON,
Executor,
By Crease & Company, his solicitors.

NOTICE TO CREDITORS

In the matter of the Estate of WILLIAM HENRY READ, late of Victoria, British Columbia.
NOTICE IS HEREBY GIVEN that creditors and others having claims against the estate of the above deceased are hereby required to send them to the undersigned solicitors for the Executor at Suite 619, 620 View Street, Victoria, B.C. before the 30th day of June, 1959, after which date the Executor will distribute the said estate among the parties entitled thereto having regard to the claims of which he then has notice.
DATED the 7th day of May, 1959.
MANZER, WOOTTON & DRAKE,
Solicitors for the Executor.

NOTICE TO CREDITORS

In the matter of the Estate of PETER ALEXANDER STODDART, late of Victoria, British Columbia.
NOTICE IS HEREBY GIVEN that creditors and others having claims against the estate of the above deceased are hereby required to send them to the undersigned solicitors for the Executrix at Suite 619, 620 View Street, Victoria, British Columbia, before the 30th day of June, 1959, after which date the Executrix will distribute the said estate among the parties entitled thereto having regard to the claims of which she then has notice.
DATED the 7th day of May, 1959.
MANZER, WOOTTON & DRAKE,
Solicitors for the Executrix.

NOTICE TO CREDITORS

IN THE MATTER OF THE ESTATE OF ADELINE BAXTER, late of 2660 Currie Road, Victoria, B.C., Deceased.
NOTICE IS HEREBY GIVEN that creditors and others having claims against the estate of the above-named deceased are hereby required to send them to the undersigned Executor at 650 View Street, Victoria, B.C., before the 8th day of June, 1959, after which date the Executor will distribute the said estate amongst the persons entitled thereto, having regard only to the claims of which it shall then have received notice.
THE CANADA TRUST COMPANY,
Executor,
By Crease & Company,
Its Solicitors.

NOTICE TO CONTRACTORS

Tenders are invited for the construction of Belmont Junior High School, Jacklin Road, Langford, B.C.
Plans and specifications may be inspected at the offices of Wade, Stockdill, Armour & Partners, Architects, 1020 Government Street, Victoria, B.C.
Contractors wishing to submit tenders may obtain copies of plans and specifications from the Architects on payment of the sum of Fifty Dollars ($50.00) for each set, which will be refunded upon return of the plans and specifications in good condition, within one month of the receipt of tenders.
Tenders must be good for thirty (30) days.
Tenders must be accompanied by a surety bond, in the form prescribed, a copy of which will be attached to the specifications, which binds the tenderer and the surety in an amount equal to 10% of the tender and a total of 50% of the tender if accepted.
A definitive surety bond must be delivered within ten days after the award of the contract to the successful tenderer and the surety must be approved by the owner. Bonds will be returned to unsuccessful bidders as soon as possible after the tenders are opened.
Tenders must be made out in duplicate on the forms supplied by the Architects, addressed to the undersigned and delivered to the offices of the Board not later than 5 p.m. on Tuesday, May 26, 1959. Tenders will be opened at the Board meeting.
The lowest or any tender will not necessarily be accepted.
L. W. WHEELDON,
Secretary-Treasurer,
Board of School Trustees,
School District No. 62,
2227 Sooke Road,
Victoria, B.C.
May, 1959.

At the Art Gallery

By INA D. D. UHTHOFF

Of the 240 entries received for the 9th annual Vancouver Island jury show, only 50 were approved by the judges, so it is not a very large exhibition this year.

There are quite a few names in the catalogue, which is a good sign, and the better-known artists have produced interesting and, in some cases, highly creative work.

Clare Loring's "Ecclesiastical Anthem" may be the most powerful canvas but opinions may differ about her use of paint. The thickly clotted whites are disturbing though they provide a variety of textural quality that is unusual and effective.

Robert Cooper's "Les Amoreux des Bancs Publics" will puzzle many, it being a mixture of paint, sand and concrete. This is a medium which has found favor with many European artists and much experimentation has been done in the past few years. It must not be judged like a painting but for its quality of establishing a wall surface. The rich velvety black of the "Patina" holds the eye, the abstract use of line no more than hints at the figure subject.

Herbert Siebner is not well represented this year as much of his recent work is still in Los Angeles, where he has been holding an exhibition for the past few weeks.

Quiet Mood, Strong Style

In the larger painting "Everyman's Light" by Muriel Barnes has a well-sustained color harmony which expresses a quiet mood, and her handling of the paint points to the development of a strongly personal style.

Nita Forrest paints boldly and well. Her "Refugee" is a poignant study.

"Clown" by R. M. Ciccimarra goes deeply into the pathos of the life of a professionally funny man, it has much more feeling in it than his "Nude."

There are two paintings by Duncan de Kergommeaux of fluid charm.

David Denbigh's "Marine" worries me. The very solid-looking salmon used in a more or less abstractly treated composition, spoils my enjoyment of his delightful marine forms. I feel that I want the fish to be integrated into the pattern of the picture more subtly.

Sylvia Sutton's "Flowers," a small still-life of fine quality, and Elizabeth Goward's "Violinist No. 2" are distinguished in their different ways while William West's "Flowering Shrub" is a knowledgable painting, firmly designed and rich in color.

There is lovely color in Muriel Bland's "Cold Brewery" and well-handled light in Audrey Tootill's "Shore." Dorothy Williams paints with power and directness in "Flotsam" while Patricia Craig produces a delightful morsel in ink and wash and calls it "Three Sails."

Your Health Department

Start to School In Best Health

This is another article of public interest prepared for The Daily Colonist by the Victoria-Esquimalt Health Department.

Children starting school this fall should have a medical check-up soon so they can begin without any health handicap.

It should be given by the family physician and, at the time of school registration, parents will be handed a form to be filled in by the family doctor and returned to the teacher.

PRE-PRIMARY

The school medical officer will examine in May and June as many children as possible now attending pre-primary who will not be seeing their physician before September, and it is important that the mother be present at this examination.

The check-up may show minor or unsuspected defects of eyes and ears. A child who has impaired hearing or vision will not be able to do his best at school. Beside the possibility of getting poor marks, he may experience real difficulties in adjusting to this new life away from home.

One aspect of health for new school children that can be attended to in the summer is that of immunization against whooping cough, polio, diphtheria, smallpox and tetanus.

If the child has been protected, a booster dose may be needed and this can be attended to before the fall opening of school. At your visit to the doctor, your child's immunization record will be reviewed and you will be informed of the need for any necessary booster doses.

DENTAL CLINICS

Dental defects can also be corrected before entering school. The school dentist conducts clinics for this group of children during the summer months.

With full attention given to physical health, the emotional aspect of health should not be forgotten. A good discussion of any emotional health problems can also be a part of your child's preparation for school.

Doctor's Theory:

New Wonder Drugs Waking Old Germs?

ATLANTIC CITY, N.J. (AP) — The "wonder drugs" may be a mixed blessing.

A doctor said Wednesday that while such drugs as penicillin, the sulfas and others have given man new weapons against old enemies, they may also be "waking up" germs that have long been dormant.

Normally these germs live harmlessly in the bowels and other organs, said Dr. Maxwell Finland. In 1935 deaths from them were almost unknown.

Now they are causing an increase in fatalities, said Finland, associate professor of medicine at Harvard.

He theorized that either man's resistance has been lowered because the wonder drugs reduce infections and thereby his chance to develop immunity to new germs or that the dormant germs may have been held in check by substances secreted by killer germs which are being eliminated by the wonder drugs.

Finland also said that staphylococcus germs, once checked by wonder drugs, have developed resistance and are killing more people than ever. He spoke to the Association of American Physicians.

First Governor of Ghana

U.K. Troubleshooter Due Here for Visit

Sir Charles Arden-Clarke, last governor of the Gold Coast and first governor-general of Ghana, arrives in Victoria Thursday for a brief visit.

He will be accompanied by Lady Arden-Clarke.

Sir Charles has been one of Britain's chief commonwealth "trouble-shooters," sent to steer colonies and nations through times of crisis and transition.

Lady Arden-Clarke, who is of Canadian and Scottish descent, founded a day-nursery system in Accra, Ghana.

Sir Charles is at present United Kingdom representative on the United Nations good offices committee on Southwest Africa.

Sir Charles will address a Victoria Rotary Club luncheon, May 14. At 6.30 p.m. that day he will attend a dinner at the Union Club with Maj. Gen G. R. Stein, chairman of Victoria branch, Royal Commonwealth Society, and members of the society's executive.

At 8 p.m., May 14, he will address members of the Royal Commonwealth Society, the English-speaking Union, the Royal Society of St. George and the Overseas League, in the Georgian Room of the Empress Hotel.

At 10.50 a.m. May 15, Sir Charles and Lady Arden-Clarke will both speak to students of Oak Bay High School. At 12.15 p.m., Sir Charles will address a joint meeting of the women's and men's Canadian Club in First United Church hall, Quadra Street.

The Arden-Clarkes will return to Vancouver that afternoon.

'Army' Guest

Commissioner William Wycliffe Booth, grandson of Salvation Army founder, will preside, with Mrs. Booth, at music festival at Victoria Citadel, 757 Pandora, today, commencing at 8 p.m. He will conduct 11 a.m. and 7.30 p.m. Sunday Citadel services and in the evening will dedicate porch stand and book presented in memory of the late Dr. G. W. C. Bissett by Veterans' Hospital staff.

Pat Bay Runways Being 'Toughened' For Heavier Use

Black-topping of runways at Patricia Bay airport as part of a program to strengthen them for heavier air traffic is due to begin later this month, a spokesman for the department of transport said yesterday.

T. G. How, regional director of air services, said stockpiling of materials and equipment has been going on for some time. The black-topping job is being timed to keep disruption of air services to a minimum.

The job of strengthening the runways is going ahead on schedule, Mr. How said. The contractor, Pacific Perini Ltd., has 200 men on the job. Completion date is early August.

Judge Disliked Their Attitude

Unopened Beer Can Means Year in Jail for Teen-Agers

LAURELTON, N.J. (UPI)—Two teen-agers who were arrested when state troopers found an unopened can of beer in their car were sentenced to a year in prison and fined $25 each Thursday night by a judge who said he didn't like their attitude.

"We're going to have to stop this once and for all," said Magistrate Stanley J. Blair in passing sentence on Harry A. Sommerling, 18, of Toms River, N.J., and Herbert Hammell, 18, of Point Pleasant Beach, N.J.

Sommerling was accused only of violating the New Jersey law which makes 21 the minimum age for drinking or buying alcoholic beverages.

In addition to the beer charge, Hammell was accused of siphoning gasoline from school buses and a truck and stealing four gallons of wine from a home. He was sentenced to three years on three counts of larceny after pleading guilty to the charges.

Both boys pleaded guilty to disorderly conduct charges.

'Scab Contractors' Invade Peace River

VANCOUVER (CP) — Pat O'Neal, secretary of the British Columbia Federation of Labor, says his group will ask the B.C. labor department this week to investigate "scab contractors from Alberta and the U.S. in the Peace River area of the province."

He said here Wednesday night on his return from visiting union officials at Prince George and Dawson Creek, B.C., that the contractors in question are not union-affiliated and have "taken over contracts" for construction and maintenance work at two oil company installations.

They are operating seven days a week and all the overtime they can get employees to work, he said.

"They are paying sub-standard trades pay and the men are working in sub-standard conditions. I have been informed that the highest tradesman's rate is $1.73 hourly."

He said the "practice seems to be becoming more prevalent all the time and a thorough investigation will be asked, with particular reference to violations of the Hours of Work Act."

City Wire Chief Named by CNR

Charles E. Hudson, former manager of Canadian National Telegraphs at Jasper since 1946, has been named manager of the office in Victoria, succeeding William A. Boate.

Mr. Hudson was born in Montreal and began his career in 1924 as messenger at Drumheller, Alta. He became operator the following year and subsequently served in a similar post at various Alberta points and as operator-manager at Calgary.

Star Joins Board Of Pepsi-Cola

WILMINGTON, Del. — Actress **Joan Crawford** was elected a member of the board of Pepsi-Cola Co. She is the widow of **Alfred N. Steele**, board chairman up to his death April 19.

charge accounts invited *mail orders promptly filled*

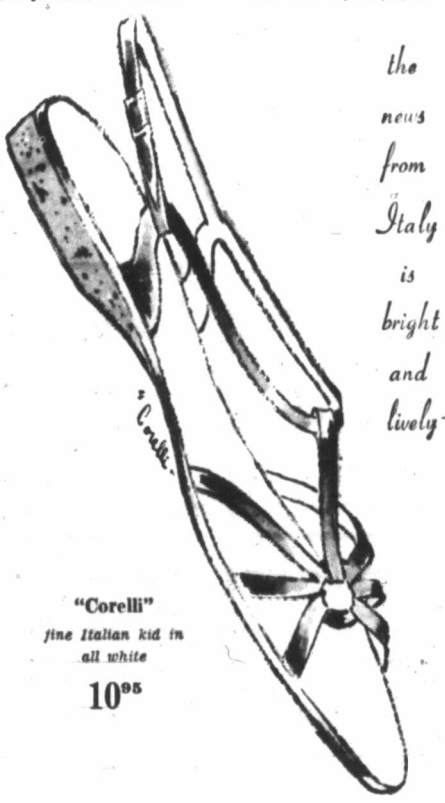

the news from Italy is bright and lively

"Corelli"
fine Italian kid in all white
10.95

Ingledew's
men's and women's shoes
also Vancouver 749 Yates St.

Small change won't buy a car... BUT IT WILL SELL ONE!

Place a fast-acting, result-getting, inexpensive want ad to sell your car, house, property—ANYTHING!

FOR SERVICE—CALL EV 3-4111
CLASSIFIED DEPARTMENT

THE DAILY COLONIST

Hudson's Bay Company.

INCORPORATED 2ND MAY 1670.

Daily Store Hours: 9 a.m. to 5.30 p.m.
Open Friday: 9 a.m. to 9 p.m.
Dial EV 5-1311

● Remember Mother's Day This Sunday, May 10

"To Mother, with Love"

Pair 1.88

"The Ice Cream Float"... Slippers by Lyons of London

A lovely gift that's sure to please Mother—and at a special price, too! 100% leather, rubber outsole, raised heel. Cool, attractive shades of vanilla, raspberry, frosty blue, sarsaparilla.

HUDSON'S BAY COMPANY, notions, main

For Mother... The Wondersilk Dress

Give Mother a dress that is just as easy to care for as it is pretty to look at—she'll love you for your thoughtfulness! "Wondersilk" is a rayon acetate fabric that washes like a dream, irons like magic. Dainty floral prints in lovely shades of blue, beige, aqua, pink and others. 2 popular styles to choose from: sheath skirt with shirtwaist top, short sleeves or slightly full skirt with short sleeves, draped bodice. Sizes 14½-24½ and 12-20. Each 7.99

Gay Cotton Dresses

Bright and right for summer wearing are these cotton prints and plains—completely washable, need little or no ironing! Choose from sheath or full skirts, cap or elbow sleeves, tailored or portrait necklines. Pink, blue, maize, green, black, turquoise, rust and grey. Sizes 10-20. Each 10.95 to 16.95

HUDSON'S BAY COMPANY, ladies' dresses, fashion floor, 2nd

Washable Foamtreads and Kedettes... Perfect for Mother

The ideal summer shoe—lightweight, flexible and completely washable. Choose from many attractive and comfortable styles including:

Sandals: Barefoot coolies. Pair 2.95
Barbecue Flats: Pair 2.95
"Vacation": Wedge heel lace (N and M widths only). Pair 3.95
"Helen": Flattie lace. Pair 3.95
"Ilander": Multi-color all way stretch flattie. Pair 4.45
"Connie": Cuban heel pump. Pair 4.45
"Firebird": Flattie with elasticized binding. Pair 4.95

HUDSON'S BAY COMPANY, women's shoes, fashion floor, 2nd

Lambswool Sweaters... Imported from Scotland

A gift to please Mothers of all ages... Fully fashioned "Glenmac" Australian geelong lambswool sweaters in lovely shades of cherry red, grey mix, black, carnation red, royal, pink, ice blue, white, silver spruce, walnut and platinum. Hand washable.
Pullover. Each 9.95
Cardigan. Sizes 38-42. Each 13.95

HUDSON'S BAY COMPANY, sportswear, fashion floor, 2nd

Any Mother Would Love a Summer Suit

Each 24.95

Brand new suits in a brand new fabric called "Cruisilk" (blend of viscose and raw silk) that needs no ironing, is crease resistant and has a permanent finish. The colors are navy, off-white, gold, aqua, hot pink and powder. The styles (4 in all) feature different treatments in short fitted jackets — all have slim skirts with kick pleat in back. Jackets are fully lined, skirts have seat liners to assure smooth, permanent fit. Sizes 10-16.

HUDSON'S BAY COMPANY, coats and suits, fashion floor, 2nd

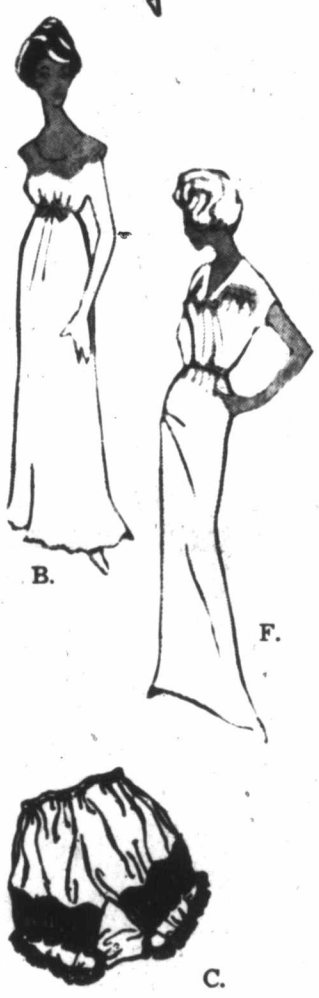

LUXITE by Kayser

Dainty Lingerie... a loving complement to Mother's exquisite taste

A. Scallopette Slip Perfectly cut for a beautiful fit—the bodice is outlined in lace and sheer, the hemline a glorious cascade of lace and sheer "Scallopleats." White, pink, wine, l'orange, blue frost, pink and vanilla. Sizes 32-42. Each 8.98

B. Scallopette Gown Truly lovely and completely feminine gowns of nylon tricot with sweeping waltz or full-length skirts. The dainty round neckline has a wide yoke with sumptuous "Scalopette" and lace. L'orange, blue frost, pink wine. Sizes 32-40. Each 12.98

C. Scallopette Nylon Panties 2 popular styles: **Brief**—trimmed with "Scallopleats" and lace inserts. **Trunk Panties**—flare leg type, beautifully trimmed with "Scallopleats" and lace. White, pink wine, blue frost. Sizes 4-7.
Briefs. Pair 2.98
Trunk. Each 3.98

D. Terylene "Portrait" Slip Slips that stay lovely with a minimum of care—exquisite hand-shaped lace appliques highlight the perfectly cut bodice. Hemline is framed in sheer Terylene crystal pleating centred with lace applique. L'orange, pink wine, white. Sizes 32-42. Each 6.98
Matching briefs. Pair 2.98

E. Terylene Tricot Gown Magic Terylene fashioned into an enchanting gown with full, flowing skirt; fitted midriff; lovely sweetheart neckline of embroidered sheer and shirred vallance. Pink, pistachio, l'orange and blue frost. Sizes 34-42. Each 6.98

F. Rayon Tricot Gowns Lovely, silky smooth gowns with short sleeves, V neck and full-length skirt. Dainty smocked trim at yoke, neckline is frosted with nylon lace. Pink, blue, melon glace. Sizes 32-42. Each 3.98

HUDSON'S BAY COMPANY, lingerie, fashion floor, 2nd

Seamless Hosiery by ORIENT

The season's shorter skirts put the fashion accent on pretty legs—flawlessly clad in fine quality Orient hosiery. Seamless, of course, for no crooked seems must detract from the all-over perfection in dress. Try Creole Brown—a new, rich, deep beige; or choose Trinidad (med.), or Coral Beige (light). Sizes 8½-11.

Pair 1.50

To the First 100 Purchasers... Free Baby Orchid

HUDSON'S BAY COMPANY, hosiery, main

Saturday Children's Wear Values

Assorted Cotton Dresses Pretty cotton dresses in a good selection of styles and colors. Most have short puff sleeves, some are sleeveless; all have full skirts. Assorted prints and plains. Sizes 4-6x. Each 3.98 to 9.98

Cotton T Shirts A good selection of short-sleeve cotton velour T shirts for the lollipop set in many attractive colors. Round neck ribbed at neck, waist and cuff. Washable. Sizes 3-6. Each 1.98
Matching cardigans 2.98

Girls' Cotton T Shirts Stella T shirts just arrived from England featuring round neckline, short sleeves, pretty plain shades. Good quality, shape-retaining cotton. Sizes 8-14. Each 1.29

Toddlers' Coat Sets A good selection of boys' and girls' styles in summer-weight wool or rayon tweeds. Loose and fitted styles with matching caps or bonnets. All are silk lined. Yellow, green or grey. Sizes 2-3x. Set 10.95 to 22.98

Infants' Dresses Many styles and colors to choose from in nylon, viyella, crepe, corduroy and terylene. Sizes 6 mos. to 18 mos. Each 1.98 to 5.98

Navy Flannel Blazers Perfect for summer wear—always look neat and trim. Reversible buttoning adjusts for boys or girls. White braid trim. Sizes 3-6x. Each 2.98

HUDSON'S BAY COMPANY, children's wear, 3rd

Work-Saving Gifts to make Mother's tasks easier!

8" Sunbeam Frypan
Element embedded in base heats quickly to the temperature you select and maintains heat for required length to time. metal lid at no extra cost. Reg. 17.95. Special 15.88
10½" frypan, 17.88

Sunbeam Steam Iron
The finest standard-type steam or dry iron made. Thumb-tip heat control assures quick, completely controlled heating. Exclusive Steam-Flow vents on soleplate give all-over cushion of rolling steam. Weighs only 3 lbs. Each 16.88

Sunbeam Hand Mixer
Lightweight electric mixer complete with stand and large bowl. Attractive streamlined design to complement the most modernly equipped kitchen. 3 convenient speeds. 1-year guarantee. Each 22.95

Sunbeam Mixmaster
The gift Mother will appreciate most... one that saves hours of work. Powerful motor, 12 speeds, 2 bowls, comes in shades of pink, turquoise, yellow or white. 1-year guarantee. Each 49.95
Chrome, 53.75

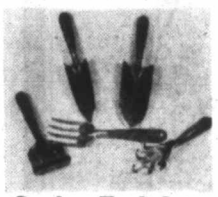

Garden Tool Set
5-pce. heavy duty tool set consisting of 2 trowels, 1 cultivator, 1 fork and 1 hoe. Each tool is smartly packaged in plastic. The perfect gift for the Mother that loves gardening. Set 1.99

HUDSON'S BAY COMPANY, garden shop, lower main

Telephone—EV 3-4111
11.30 p.m. to 8 a.m.
Editorial EV 3-4509 or EV 3-8309
Circulation . . . . EV 3-0725
Sports . . . . . EV 3-7000

The Daily Colonist.

Vancouver Island's Leading Newspaper Since 1858

Island forecast, mostly cloudy, sunny periods
(Details on page 2)

No. 125—101st YEAR | VICTORIA, BRITISH COLUMBIA, SATURDAY, MAY 9, 1959 | 10 CENTS DAILY 14 CENTS SUNDAY | 30 PAGES

Chesnut Offers Mystery Seeds

They are "scarce and outrageously expensive," but M. V. Chesnut is going to offer gardeners some more seeds tomorrow in his Garden Notes in the Colonist—free.

He sounds excited about this third free seed offer of the year but he isn't telling until tomorrow morning what it is.

CANADA DROPS ALL PLANS TO DEVELOP OWN WEAPONS

Red Tunics, Spike Helmets and a Setting Sun

Red tunics and white, spike helmets suffused with the glow of a half-hidden sun, 30 members of the 1st Battalion, Princess Patricia's Canadian Light Infantry drum and bugle corps moved through a well rehearsed performance of their famed "Sunset Ceremony" last night for a crowd of almost 200 bystanders. This was the first such ceremony of the year.

Buying From Allies

OTTAWA (CP)—Canada from now on will rely completely on its allies for new armaments, defence department authorities said Friday.

This country will not develop any new weapon, they said, leaving that to other NATO nations, particularly the U.S.

ABILITY THERE

The officials said Canadian scientists, engineers and industry have the ability to develop new weapons but the country cannot bear the high cost of such developments.

The Arrow jet, last of the all-Canadian weapon systems, was cancelled after a $400,000,000 development.

Officials said the best Canadian industry can hope for is a share in development and production of new American weapons, such as the Bomarc missile.

That was why the government had placed such heavy emphasis on production-sharing arrangements with the U.S.

RESEARCH CONTINUES

Research and development has not been eliminated. The Defence Research Board still would have to assess new needs of the armed forces and advise them on the best available equipment to buy from other countries.

The board would also continue basic research into particular problems of the navy, army and RCAF and any information gleaned would be turned over to Canada's allies for possible use in their weapons systems.

Nile Tragedy

200 Drown As Panic Sinks Ship

(From UPI, AP)

CAIRO — Panic-stricken passengers of a leaking pleasure steamer scrambled to one side as the vessel neared shore yesterday, causing the ship to keel over within feet of the bank.

Officials estimated as many as 200 persons were drowned.

The total aboard was estimated at 300 persons, many of them women and children, but the number lost may never be determined.

The ship sprung a leak, and the tragedy occurred just as the steamer was being pulled to the safety of the shore by lines which crewmen had tossed to the bank.

But panic broke out, and what had appeared to be a routine operation quickly turned into disaster. Whole families were drowned together.

LOST WIFE

One survivor, Dr. Abdel Moneim Mekky, said he lost his wife in the confusion of swimming to shore.

"I was holding my wife and swimming for land," he said. "Underneath the surface, people were clutching at us. We kept going up and down."

"In one plunge there were several people tugging at me. When I came up I found I wasn't holding my wife, but another man." He did save his six-year-old daughter.

SHIP OVERLOADED

Officials participating in the investigation of the disaster said the steamer was overloaded.

The boat apparently righted itself partly after reaching the bottom. Its stack could be seen above the surface by Egyptians who waded out to help survivors.

Agriculture Minister Sayed Marei reviewed the disaster Friday night and said:

"This is a human and economic tragedy because those drowned include the best of our agricultural engineers."

NASSER AT SCENE

President Nasser of the United Arab Republic was one of the first to go to the rescue.

The boat, named Dandara, went down so fast that many never had a chance.

The excursion was organized by the Agricultural Engineers Syndicate for a holiday—the Moslem Friday sabbath—at the garden park surrounding the Nile Delta barrage dam eight miles downstream from Cairo.

RCAF Seeks Sailboat

RCAF search and rescue headquarters in Vancouver last night sent out a general broadcast for information on the whereabouts of an 18-foot converted lifeboat in which three young sailors were attempting to voyage around Vancouver Island.

Their sailboat Amaryllis was last reported leaving Ucluelet on Sunday for Victoria. Aboard were Martin Bartlett, Craig Aspinall and Ralph Dean, all of Vancouver. Their tiny craft was fitted with only a 2½-horsepower motor for emergency use. (See picture page 13.)

Demerits Cut Accident Rate

BRANTFORD (UPI) — Premier Leslie Frost said yesterday there has been a 75 per cent drop in highway traffic accidents since the new demerit system was introduced in Ontario last month. The system penalizes a driver for traffic offences. If he accumulates 12 points within two years, his licence is suspended for a year.

Fast Bandits Grab $30,000

MONTREAL (UPI)—Three armed bandits wearing black nylon masks escaped with $30,000 in small bills from a tavern in the northeast section of the city Friday.

Employees said the men were in and out of the tavern within half a minute.

Russia Would Win War

Khrushchev Taunts West

LONDON (AP) — Moscow newspapers yesterday published taunts by Premier Khrushchev at Western military strength and his boast that any East-West war would end quickly with the Communist world the winner.

The Soviet leader made his statement Tuesday to a group of West German editors visiting Moscow. Long extracts from the interview were published by the Soviet press and broadcast Friday by Radio Moscow.

Khrushchev said NATO's bomber force is big but outdated and its planes can be shot down by conventional anti-aircraft guns and "ordinary fighters."

POWER TO HIT BACK

Khrushchev's central theme was Russia's power to hit back at any aggressor.

"You may say, 'Would the Soviet Union suffer no losses in the event of war?' " Khrushchev said. "Yes, it would have losses and great ones.

"But while we should suffer losses, the Western powers would be literally wiped off the face of the earth. And the first to suffer in this connection would be the countries in which the Americans are locating their rocket bases."

Holdouts Still Fight World War

MANILA (UPI) — A team of Japanese government officials went into the jungle of Lubang Island yesterday to try to talk two holdouts from the Second World War into surrendering.

There was considerable doubt that the team could convince the two soldiers that the war was over, after 14 years of fighting their own private battle against anyone who came after them.

A previous Japanese team trying to reach the men was fired on.

Band Strikes Sour Note

CHATEAUROUX, France (AP) — The band of a Moroccan infantry unit of the French army screeched an ear-splitting sour note Thursday at ceremonies welcoming President de Gaulle. The infuriated local commander ordered the band leader jailed for 30 days, but de Gaulle ordered the penalty lifted.

Nehru Still Likes China

NEW DELHI (UPI)—Prime Minister Nehru told a packed lower house of Parliament Friday that despite recent differences over the Tibetan revolt, India's policy remained one of friendship toward Communist China.

Don't Miss

Asians Can Lead World to Morality
(Page 3)

* * *

Are Ancient Books Sayings of Jesus?
(Page 6)

* * *

'If Only Churchill Would Disappear'
(Hitler's Last Words, Page 19)

* * *

	Page
Comics	18
Financial News	12
Garden Notes	18
Radio Programs	21
Social	16, 17
Sport	10, 11
Television	21
Theatres	19

'Dynamic,' Says John D.

Canada Surging Out of Slump

MONTREAL (CP)—Prime Minister Diefenbaker said Friday night that Canada is undergoing "dynamic recovery" from the recession, with new capital investment programs being revised upwards "every day."

"In business and industry, the picture today is one of a new spirit of confidence in the strength and soundness of our economy," he added at a testimonial dinner given him by the Progressive Conservative Associations of the Montreal area.

However, Canada was having trouble on the foreign front. Foreign trade "is currently a soft spot in the economy with exports off 3 per cent in the first three months of the year and imports up 5 per cent."

Mr. Diefenbaker suggested this situation was due "to the fact that the Canadian economy has recovered so much faster than that of other countries with whom we do business abroad."

The number of unemployed in Canada had declined while production had increased.

"Comparisons between the last three months of record and the corresponding three months of the previous year present a clear picture of the dynamic recovery of our economy from the recession."

Without naming the exact months, Mr. Diefenbaker said:

"In the last three months available, as compared with the same three months a year earlier, mining production is up four per cent, manufacturing production is up five per cent, industrial production is up six per cent, lumber production is up 11 per cent, electricity and gas production is up 13 per cent, motor vehicle production is up 15 per cent, steel production is up 17 per cent and capital investment in housing is up 25 per cent."

While production had increased living costs had declined. The measuring stick, the consumer price index, had shown its fifth consecutive decline in April.

Wage Talks For Steel Start Well

NEW YORK (AP) — Steel negotiators ended "very constructive" preliminary contract talks Friday and agreed to start streamlined industry-wide negotiations on Monday.

Four-man teams representing the industry and union will replace individual company bargaining sessions that will decide whether there is to be a July 1 steel strike when present contracts expire.

As the week-long preliminary trading of basic economic arguments came to an end the opposing sides were clearly far apart.

But steelworkers' union president David J. McDonald joined chief industry negotiator R. Conrad Cooper in pledging to work hard for a fair and non-inflationary settlement to avoid a strike.

Castro's Men Lose Beards

HAVANA (AP)—About 1,100 former rebel soldiers, now members of Cuba's national police force, are losing their beards and getting haircuts by order of Police Chief Efigenio Almejeiras.

Revamp Services, Jury Says

Must Not Repeat Ferngulf Disaster

NORTH VANCOUVER (CP) — The Norwegian freighter Ferngulf was 100 per cent within the federal Vancouver harbor boundaries, a coroner's jury was told here Friday.

The jury was investigating the death of Magnus Larsen, 33. He died in hospital last Tuesday from severe burns suffered when an explosion ripped through an engine room of the Ferngulf as she was making her way out of the harbor.

Ernest Landheim, a B.C. pilot, who was on the bridge when the explosion occurred, said:

"We were 100 per cent within Vancouver harbor limits. She was anchored within Vancouver harbor. That is a statement of fact."

The jury attached no blame in the death and made no specific recomendations. However, it suggested "a system to improve co-ordination of various authorities in accidents of this nature."

Fish-Fry Wrecked

6,000-Pound Pan Sinks

CAMOGLI, Italy (UPI) — A three-ton frying pan lay at the bottom of the bay yesterday while townsfolk and tourists bemoaned the catastrophe which threatened to wreck Camogli's annual fish-fry festival Sunday.

The copper "Padella," measuring 16 feet in diameter, had been towed across the bay of this northern fishing town every year a few days before the fish festival of St. Fortunato Day, and set up in the main square.

Because of its size, it was stored in the municipal warehouse on Camogli's outskirts. It was too wide to be transported along the road and long ago the townspeople discovered it could be "sailed" across the bay.

Last night an unexpected swell in a choppy sea splashed a ton or so water into the pan and it sank to the bottom, 20 feet down.

A local fisherman said that without the pan there could be no fish festival. Attempts will be made to raise it before Sunday.

Bylaw Squeezes Through

ALBERNI—The city's water bylaw squeezed through Thursday with a 63.8 affirmative vote in a light vote on the $370,000 issue.

Only 468 ballots out of a possible 1,778 were issued by returning officer James Sawyer. There were 291 affirmative votes, 165 negative, one spoiled and eleven rejected. Mayor Jack Luckhurst expressed disappointment in the number that turned out to the poll, while water committee chairman Ald. Fred Bishop said he felt opposition to the project may have stemmed from a doubt of the quality of the water from the proposed source, Somass River, although health officials have given the water a high rating. Tests have been taken from the area regularly over a period of a year.

The proposed system will include pumps at a point above Papermill Dam, a new chlorination plant and a new 14-inch main to the ground storage reservoir.

Affirmative votes totalling 60 per cent of accepted ballots are required to pass a money bylaw.

REGISTRATION OF PUPILS

Kindergarten or Grade One
Next Term

Greater Victoria Schools

At All Elementary Schools Daily, 3 to 4 p.m.

MAY 11 — MAY 15

Note: Children who attended or registered for kindergarten last year, need not register for Grade One

WOOD—WOOD

Free Wood — Hauling Charges Only
DRY CEDAR, 12" LENGTH
Guaranteed Clean
3 Big Cords.....$5.00
2 Big Cords.....$4.00
Phone EV 2-4622 Office Open 8 a.m. to 9 p.m.
3 DAYS ONLY

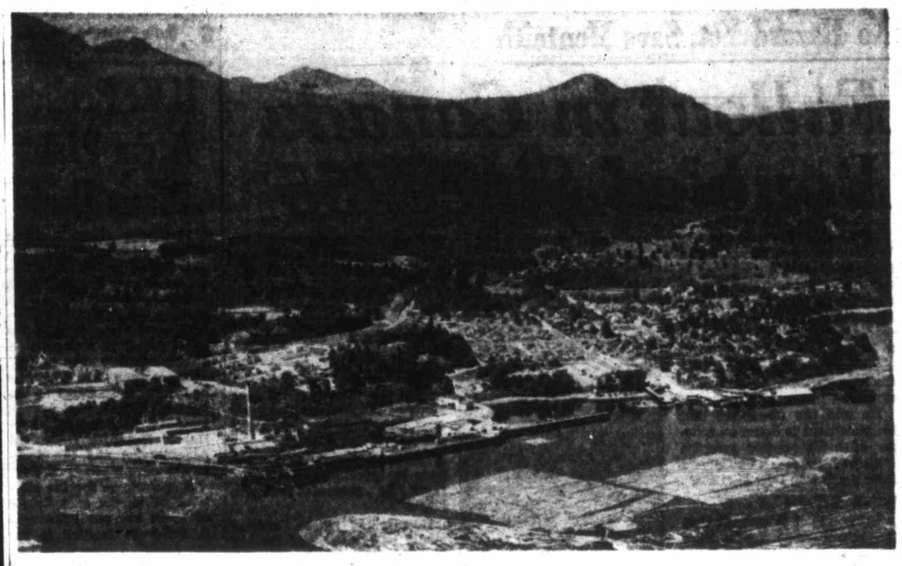

Giant MacMillan and Bloedel Ltd. sawmill at Chemainus will be visited by Queen Elizabeth and Prince Philip this summer, advances on the royal tour indicate.

★ ★ ★ ★ ★ ★

Queen, Prince to See 'King of Sawmills'

CHEMAINUS—Royalty will view "royalty" of a different sort here on July 16 when Queen Elizabeth and Prince Philip will inspect MacMillan & Bloedel's "king of the sawmills."

Spewing out boards and timbers at the phenomenal rate of half a million board feet a day, the mill is said to be the largest in the British Commonwealth.

The royal couple will see a community which for 97 years has had few days when clouds of burner smoke have not billowed across its housetops.

But the volume of burner smoke is less today than it was in yesteryear because waste utilization consumes practically everything but the whine of the saw.

First Chemainus mill was built in 1862 by the Victoria Lumber Company and a full day's production would be equalled by the snorting, steam-belching industrial complex which has taken its place in a mere 5½ minutes.

Where a handful of lumber workers lived primitively nearly 100 years ago, some 2,000 people live in modern homes today.

The royal pair will see a plant where 670 employees produce a major part of Canada's lumber export volume.

They will see a harbor where two deep-sea freighters can load Chemainus lumber simultaneously and they will view plant facilities and buildings embodying close to 10,000,000 board feet of lumber, nearly a million and a half bricks and almost 30,000 square feet of glass.

MEN'S SUITS

SPORT JACKETS, SLACKS, TOPCOATS

Our very large stock of fine clothing is on sale right in the season. It must be reduced, as we are moving to combine our ladies' and men's stores in a downtown location this summer.

W. R. Johnston Co. finest made-to-measure in Canada on sale also. Tailored Suits from..... $49.50

MEN'S SUITS—All-wool worsteds, including many charcoal greys. An opportunity to buy a GRADUATION SUIT. Reg. to $65.00 ..... AT ONLY $39.95

OTHERS, reg. to $79.50 ..... AT ONLY $49.95 to $59.50

BLAZERS AND SPORT JACKETS, including new stock of hand-woven Harris Tweeds. Reg. $39.50 value anywhere ..... $24.00 and $29.95

SLACKS—In all-wool, fine worsted. ONLY, per pair $12.95

SPECIALS IN SPORT SHIRTS AND DRESS SHIRTS, including $5.95 Tooke No-Iron White Shirts. ONLY ..... $2.95 and $3.95

ALL STOCK GREATLY REDUCED

JOHN McMASTER

Fine Suits and Coats

1012 FORT ST. EV 4-4712

LADIES' SHOP—610 COURTNEY STREET

AS PART OF OPERATION "HIGH GEAR"
YOUR LOCAL GMC DEALER
IS OUT TO BREAK ALL SALES RECORDS
WITH THE BIGGEST TRUCK VALUES IN HISTORY

GMC SPECIAL DIVIDEND TRUCK SALE

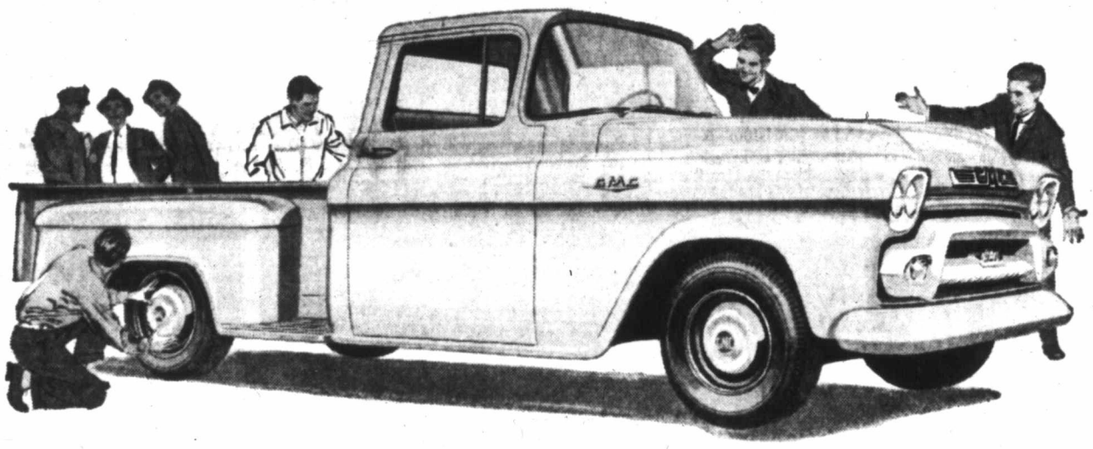

HERE'S ONE SALE YOU CAN'T AFFORD TO MISS!

The best trucks in trucking are value packed with the features you want for bigger payload. Your GMC dealer is out to break all sales records, so if you are thinking of buying a new truck *it will pay you to see your local GMC dealer, today.*

CHOOSE FROM THE LARGEST LINE OF PICKUPS AND LIGHT DUTY MODELS IN CANADA!

GMC pickups are built with extra strength and durability—really make your light-duty trucking jobs pay off on the balance sheet. They're engineered by truck specialists with *you* in mind... designed with the features you need for extra quality and value at lower cost.

GMC light duty models offer all these special dividend values at no extra cost!

GMC's famous 6 Cyl. 235.5 Engine
GMC offers more pulling power than any other 6 cyl. with lower engine speeds.

GMC Synchro-Mesh Transmission
Quiet and easy to shift. Eliminates double-clutching. Reduces drive-line shock.

Extra Strong Rear Axle
Large diameter axle shaft results in less axle breakage, lower maintenance costs.

GMC 'Power-mated' Drive
Engine, transmission and axle are built as a team to give best efficiency, power and performance.

Double-wall Cab Construction
Cooler in summer and warmer in winter. Extra strength to last longer.

Load Space to Spare
Easy to load and unload. Hardwood flooring with steel skid strips... safer and longer lasting than all-steel.

Diaphragm Spring Clutch
Clutch torque capacity exceeds engine torque output. Generous facing area means longer life with less maintenance.

Supported Like a Bridge
Big front frame crossmember, same as on larger GMC trucks. Less frame flexing and greater road stability.

Bigger Torque Action Brakes
Torque action brakes front and rear provide exceptionally high braking effectiveness with less pedal pressure.

See your dealer now
...get the buy of your life
on the best pickups ever built...

GMC

GMC-599A

EMPRESS MOTORS LTD.

900 FORT STREET EV 2-7121

Woodward STORES (Victoria) LTD.

QUALITY ... LOW PRICES ... PHONE EV 2-7231

Store Hours:
9 a.m. to 5.30 p.m.

CLOSED ALL DAY WEDNESDAY

JUST RIGHT FOR MOM

Lady Sunbeam Shavers

With Complimentary "Sortilege" Perfume
Specially Priced for Mom's Day

Beautifully styled Sunbeam Shavers with double shaving head, attractively designed with vanity stand or French door case.
Special, Pedestal design..... $13.88
French Door Case..... $16.88

HOME MASSAGE UNITS

MASSAGE-A-BELT

Streamlined, light weight and compact, ball bearing suspension eliminates belt wear and motor overload. Adjusts to light, medium or deep massage. Special $99.50

Dual Salon Vi Brator

For circulation stimulation and relaxation. 2-Speed push button control. Sale price... $19.95

COME IN TODAY AND TRY THEM OUT

WOODWARD'S WAREHOUSE CLEARANCE SALE CONTINUES

FRI. Night Till 9 p.m. SAT., 9 a.m. to 5 p.m.

SALE AT WOODWARD'S WAREHOUSE, BAY AND SHAKESPEARE STS.... OUTSTANDING VALUES IN CLEAR-OUT APPLIANCES, TVs, HI-FIs, FURNITURE AND BOATS, MOTORS — Also specially selected merchandise from our Trade-In Department. Shop early for best selection.

Buy on Easy WOODWARD Terms
Bay and Shakespeare Streets

GETTING IT AT WOODWARD'S IS YOUR BEST GUARANTEE

No Dodger Booster, She

Women screamed and children cried yesterday as 10 persons were evicted from their condemned home in Chavez Ravine, site of the new baseball park for Los Angeles Dodgers. Fourteen sheriff's deputies, acting on a court order, moved in to take possession of two homes condemned to make way for stadium. They had to handcuff Mrs. Glen Walters, who screamed defiance when a neighbor was evicted. Residents had refused to move although they had been renting on month-to-month basis since houses were purchased by city to complete deal which brought Dodgers to Los Angeles.—(AP Photofax.)

Senior Baseball League Looks for Good Season

What should be one of the most successful baseball seasons since pre-war days gets underway today at Royal Athletic Park as the Victoria and District Senior Amateur League opens its 1959 schedule with a day-night doubleheader.

First game goes at 2.30 p.m. with Eagles meeting Naval Vets, immediately following traditional opening day ceremonies.

At 7.00 p.m., Wakeman-Trimble and Pages square off in the second game of the league's tightly-knit 76-game schedule.

Organized last season to provide Victoria youngsters with a league to play in after they had outgrown the minor ranks, the senior league provided an excellent brand of baseball in its first season. With a year of experience and some more promising youngsters coming out of the juvenile leagues, the calibre of baseball this season promises to be of high calibre.

The heavy emphasis on youth is apparent on all four team rosters with the Eagles, particularly, counting heavily on young players. When the Birdmen take the field this afternoon, almost the entire starting lineup will be players who have worked their way up through the city's burgeoning baseball system.

Wakeman-Trimble have a total of eight former minor-leaguers on their roster, and while Pages and Naval Vets have more experienced players, they too will depend on youngsters in some positions.

Many former professional and semi-pro players are performing in the league. Managers of all four teams (all are playing managers) have at one time played semi-pro ball.

Manager Art Worth of Eagles has nominated right-hander Steve Bishop as his starting pitcher in today's afternoon contest.

EX-COLTS

Bishop, a former Colt League player, will be opposed by young righthander Brent Siddons, who also performed in the Colt League at one time. Manager Gerry Parker has high hopes for Siddons.

The evening contest should be a dandy. Wakeman-Trimble, managed by veteran Lyle Cornett, and Pages, piloted by freshman manager Lowell Hodges, are expected to wage a bitter battle for league honors.

Cornett has yet to select his starting pitcher. He will choose from Jack Greenwood, George Brice or Chuck Schima.

Hodges is also undecided and will probably use three of his hurlers for three innings apiece.

STRONG STAFF

Hodges, who can take the mound himself if the need arises, will be counting on older-brother Berlyn as the big gun of his staff. Berlyn has played pro ball for the past five seasons and has never had a losing season. He also can play first base.

Lowell will also count heavily on Ron Karadimis who regularly plays the outfield but can also pitch in relief and play the infield. His other pitchers are Paul Back and Des Mosley.

Following today's opening doubleheader, league play will continue through Aug. 15. Single games will be played Tuesday, Thursday and Friday nights with doubleheaders scheduled each Saturday.

AL DAVIES

CED ROBB

Coach Willie Hamilton of Victoria Evcoes will be counting heavily on above two players today when his club meets New Westminster Royals, Canadian champions, in Summer Soccer League match at Macdonald Park. Davies has already proven himself to be one of league's top keepers while Robb, who starts today, sparked club in two wins. Game time is 2.30 p.m.

OPEN BOWLING NOW EVERY DAY
9 A.M. TO MIDNIGHT
Special Students' Rates to 7 p.m.
Gibson's Bowladrome

Tribe Keeping Lane Quiet and Contented

Frank Lane hasn't made a good headline in a month—and there's a good reason. His Cleveland Indians are still going strong and while the season for them is only 21 games old, they're beginning to make major league baseball fans wonder if they really can keep it up.

Yesterday, Chicago White Sox stopped all but two of the Indians but the two were good enough to boost the Cleveland lead to three games.

Rocky Colavito, sparkling young outfielder singled in one run and homered in two others in picking up two of the three Cleveland hits. And three runs was all veteran Cal McLish needed to gain his fourth win in a row, 3-1. In losing their fifth straight, the White Sox could do no more damage against the canny McLish than Jim Landis' second-inning homer.

Big Frank Sullivan, meanwhile, stopped Baltimore's hopeful Orioles cold, 5-0, with a neat five-hitter to push Boston Red Sox closer to the first division. Successive home runs by Pete Runnels and Jackie Jensen in the eighth inning put the game out of Baltimore's reach.

In the other American League game, Detroit Tigers won their fifth game in six starts for manager Jim Dykes, edging Kansas City Athletics, 5-4, with a three-run burst in the ninth. Frank Bolling tripled in the tying runs, scored the winner when Hec Lopez bobbled his long hit in right-centre.

Over in the National League, Cincinnati Reds kept up their steady climb by nipping the Milwaukee Braves, 3-2, to gain a tie for first place.

BURDETTE GOES UNDER

Lew Burdette lost his first game, after winning five in a row, when the Reds bunched four hits for three runs in the first inning and Brooks Lawrence made the lead stand up. Eighth-inning home runs by Eddie Mathews—his 10th—and Frank Torre just brought the Braves close.

At Pittsburgh, Gene Conley again made the Philadelphia Phils think they made the steal of the season when they got him from Milwaukee in a trade. The towering right-hander held the Pirates to six hits for an easy 8-1 win.

The Pirates and Phils are now tied for sixth place, but first place is only three games away in the tight pennant race.

MAYS LEADS GIANTS

It got even a bit tighter last night when San Francisco Giants, led by Willie Mays, overcame a shaky start by Johnny Antonelli to whip Los Angeles Dodgers, 9-3.

Mays had three hits, including his third home run, and scored four times. His home run came in the eighth immediately after a circuit smash by Jackie Brandt.

Chicago Cubs, heading the second division, moved within a game and a half of the lead by edging St. Louis Cardinals, 3-2, when Randy Jackson hit a run-scoring triple in the 10th inning.

AMERICAN LEAGUE

	W	L	Pct.	GBL
Cleveland	15	6	.714	—
Baltimore	13	10	.565	3
Washington	13	11	.542	3½
Chicago	11	11	.500	4½
Kansas City	11	12	.478	5
Boston	10	11	.476	5
New York	9	12	.429	6
Detroit	7	16	.304	9

NATIONAL LEAGUE

Milwaukee	12	8	.600	—
Cincinnati	13	9	.591	—
San Francisco	13	10	.565	½
Los Angeles	14	12	.538	1
Chicago	13	12	.520	1½
Philadelphia	10	12	.455	3
Pittsburgh	10	12	.455	3
St. Louis	7	17	.292	7

AMERICAN LEAGUE

Boston 100 100 030—5 9 0
Baltimore 000 000 000—0 5 2
Sullivan and White; O'Dell, Stock (8) and Ginsberg. Home runs: Boston, Runnels (2nd), Jensen (7th).

Cleveland 000 102 000—3 3 0
Chicago 000 100 000—1 5 2
McLish and Nixon; Donovan, Shaw (7) and Lollar. Home runs: Cleveland, Colavito (7th); Chicago, Landis (2nd).

Kansas City 003 001 000—4 7 3
Detroit 100 010 003—5 7 1
Herbert and H. Smith; Moss, Narleski (7) and Berberet. Home run: Detroit, Berberet (2nd).

NATIONAL LEAGUE

Philadelphia 000 320 012—8 13 1
Pittsburgh 000 000 010—1 6 0
Conley, Farrell (9) and Sawatski; Witt, Giel (4), Smith (7), Blackburn (9) and Burgess.

Cincinnati 300 000 000—3 7 1
Milwaukee 000 000 020—2 11 1
Lawrence and Bailey; Burdette, Pizarro (8) and Crandall. Home runs: Milwaukee—Mathews (10th), Torre (1st).

Chicago 010 000 010 1—3 12 0
St. Louis 101 000 000 0—2 8 1
Anderson, Henry (8) and S. Taylor; Nieman (8); Blaylock, Nunn (8), Brosnan (10) and H. Smith, Green (10).

Los Angeles 030 000 000—3 10 2
San Francisco 000 103 32x—9 12 1
McDevitt, Fowler (6), Klippstein (7) and Pignatano; Antonelli and McCardell. Landrith (7). Home runs: San Francisco—Brandt (4th), Mays (3rd).

Little League Season In Full Swing Sunday

Remaining four Greater Victoria Little Leagues, bringing to 11 the number in action this season, will open this weekend with doubleheaders scheduled for Hampton, Esquimalt, Lake Hill and Fairfield leagues.

Layritz League, which opened play Thursday, will also hold an official opening Sunday at Layritz Park, where a fourth doubleheader will be played.

THE SCHEDULE

IWA will meet Boosters in the first game at 12.30 p.m., and Local 9 plays Individuals at 3 p.m. in the other game. Opening ceremonies begin at 2.30.

Hampton Little League will open at Hampton Road Park with Owls playing Hawks at 1.00 p.m. A second game featuring Crows and Jays will follow opening ceremonies to be held between games.

Merchants host Esquimalt Lions at 1.30 and Naden Chiefs play Yarrow Dodgers at 3.00 p.m. when the Esquimalt League opens its schedule at Bullen Park Saturday.

Braefoot Road Park will provide the setting for the Lake Hill League opening Saturday. Gordon's and Adanacs tangle at 1.30 while Elks meet Jaycees at 3.00 p.m.

Fairfield League opening will be held Saturday at Brooke Street Park with Public Service Legion, No. 127, meeting Victoria Tire at 1 p.m. Second game goes at 3 with Britannia Legion playing ANAF Vets.

LITTLE LEAGUE

AMERICAN

	R	H	E
Lions 014 005—10	11	0	
Kinsmen 001 000— 1	3	1	

Randy Burgoyne and Rod McKinnon; Bob McEwan, John Knowles (3) and David Goodman.

BABE RUTH LEAGUES

EVENING OPTIMIST

Pattersons 000 001 0— 1 1 1
Lake Hill 320 000 x— 7 6 1
Dave Benn, Norm Billsborough (1) and Charlie Anslow; Neil Worboys and John Caldwell.

VICTORIA

UCT 000 200 0— 2 7 1
Eagles 200 200 x— 4 5 1
Ken James and Jerry Cooper; Ed Tomczyk, Pete Moody (4) and Dwayne Peverett.

PONY LEAGUE

Oak Bay Firemen 361 62—18 16 3
Mawson-Gage 011 01— 3 4 3
Dave Lundquist and Doug Okerstrom; Laurie Wicks, Gary Scott (5) and Bob Langton. Home run—Dal Wright (Firemen).

FAN FARE By Walt Ditzen

Mayos Trim D&D To Tie for Lead

SECTION ONE

	W	L	Pct.	GBL
Farmers	2	0	1.000	
Mayo Lumber	2	0	1.000	
Morrisons	1	1	.500	1
Half Way House	1	1	.500	1
Navy	0	1	.000	1½
Gorge Hotel	0	1	.000	1½
D & D Tire	0	2	.000	2

SECTION TWO

Macnutts	2	0	1.000	
Maycock	2	0	1.000	
Pat Bays	1	2	.333	1½
Tudor House	1	2	.333	1½
Six Mile House	0	2	.000	2

Last night's scores: Tudor House 6, Pat Bays 5; Mayo Lumber 16, D & D Tire 8.

Next games: Sunday, 2.00 p.m., Half Way House vs. Pat Bays, Central Park; 6.30 p.m., Gorge Hotel vs. Farmers, Central Park; 2 p.m. and 6.30 p.m., Navy at Duncan.

Duncan Mayo Lumber, defending Vancouver Island champions, made it two victories in a row in the Senior Open Softball League last night, whipping D & D Tire, 16-8, at Central Park to move into a first-place tie with Farmers in section one.

In section two play at Heywood Avenue Park, Tudor House scored six runs in the first two innings, then were held to two hits the rest of the way in their 8-6 triumph over Pat Bays.

Two-run doubles by Ted Saunders and Andy Cleary did most of the damage for Tudors. Losing pitcher Terry Gerdnazzo tossed a six-hitter.

Sunday, at Heywood Avenue, a Duncan senior "B" men's team will meet MacNutt's Grocery at 2 p.m. and play Maycock Optical at 6. In league play at Central Park Half Way House plays Pat Bays at 2 and Gorge Hotel meets Farmers at 6. Navy is at Duncan for a doubleheader.

Mayo Lumber 200 140 3—16 12 7
D & D Tire 203 000 3— 8 10 1
Brian McKinley and Dennis Stubbs; Frank Bell, Dennis Beaulac (5) and Charlie Constable. Home runs— D & D Tire, Stu Mitchell; Duncan, Pat Spinks.

Tudor House 240 002 000— 8 6 0
Pat Bays 002 110 001— 6 6 3
Eric Monk, Ray Ramsay (8) and Alex Spiers; Terry Gerdnazzo and Roy Campbell.

PACIFIC COAST LEAGUE
SOCCER
EVANS COLEMAN & EVANS
EVCOES
VS.
New Westminster Royals
MACDONALD PARK
SATURDAY, MAY 9, 2.30 P.M.
(Come Rain or Come Shine)
Admission 75c Ladies 50c
Children 25c

Pitching Features Vancouver Series

	W	L	Pct	GBL
Sacramento	14	7	.667	
San Diego	14	9	.609	1
Phoenix	12	10	.545	2½
Spokane	10	12	.455	4½
Portland	9	11	.450	4½
Seattle	10	13	.435	5
Vancouver	9	12	.429	5
Salt Lake City	8	12	.400	5½

Vancouver southpaw Dick Fitzgerald and San Diego righthander Bobby Locke exchanged two-hitters in Vancouver last night as the Mounties and Padres split a Pacific Coast Baseball League twin bill.

Mounties won the seven-inning opener, 3-0, as Fitzgerald, 22, registered his first victory in Triple A baseball. But Locke came back for the Pads in the nine-inning nightcap and struck out 10 to win, 2-0, in a fine effort that wasted a good eight-hitter by Vancouver's Bud Watkins.

San Diego thus took the three-game series, 2-1, a series that saw some of the finest pitching of the season. In Thursday's first game, Russ Heman threw a no-hitter as the Padres won, 2-0.

First game:
San Diego 000 000 0— 0 2 2
Vancouver 000 012 x— 3 7 2
Werle, Thomas (6) and Jones; Fitzgerald and Pagliaroni.

Second game:
San Diego 000 000 000— 2 8 1
Vancouver 000 000 000— 0 2 0
Locke and Retzer; Watkins, Luebke (9) and White.

Salt Lake City 000 100 000— 1 5 1
Spokane 000 001 10x— 2 4 0
Urquhart and Cobos; Milliken, Paine (8) and Sherry.

Sacramento at Portland, postponed, rain.

When to Fish or Hunt
SOLUNAR TABLES
by John Alden Knight

According to Solunar Tables calculated for this area, the best times for fishing and hunting for today and tomorrow will be as follows (Times shown are Pacific Daylight Time):

TODAY

A.M. Minor	A.M. Major	P.M. Minor	P.M. Major
7.35	1.30	7.55	1.45

TOMORROW

8.20	2.05	8.40	2.30

Major solunar periods, lasting 1½ hours to 2 hours, dark type.
Minor periods, shorter in duration, light type.

New Golf Tourney For Junior Pupils

A brand new junior golf tournament has been arranged for the 200 boys who have been taking part in the Victoria district tuition program during the past few weeks.

Entry forms for the competition are to be available at the sporting goods department of the Hudson's Bay store in Victoria from next Monday, May 23.

The Hudson's Bay Company, in conjunction with the Victoria district golf committee, is sponsoring the trophies and prizes for the various competitions.

There will be sections for beginners and those who are more advanced and who have club handicaps.

Vic Painter, vice-chairman of the Victoria district, is in charge of the competitions, and he plans that qualifying tests will be held at each of the four city courses where lessons have been given.

The advanced group will play over 18 holes and the beginners over nine holes.

The professionals and captains at each club will arrange the dates for the qualifying test.

The leading players will then take part in a final round on a course still to be decided.

Entry is free but only those who fill in the forms at the Hudson's Bay Company will be included in the draw.

CANCEL CRICKET MATCH

Today's exhibition cricket match between Albions and Victoria Juniors, scheduled at Beacon Hill Park, has been cancelled, it was announced last night.

SPORTS CALENDAR
it's an error!
to think you can match the diamond values at
LITTLE & TAYLOR
"One Quality —The Best"
SATURDAY, MAY 9
SOCCER—
2.30 p.m.—Pacific Coast Soccer League; Victoria Evcoes vs. New Westminster Royals, Macdonald Park.
SUNDAY, MAY 10
GOLF—
9.30 a.m. and 1.30 p.m.—Times Vancouver Island Open Championship; Ron MacLeod vs. Bill Wakeham, Royal Colwood Golf Club.
LITTLE & TAYLOR
1209 DOUGLAS STREET (Scollard Bldg.) EV 5-4431
Registered Jewellers, American Gem Society

STOCK CAR RACES
STARTS TONIGHT
THRILLS
SPILLS
CHILLS
• Powerful Nanaimo Entry
• Fan Participation Race Cash Prizes
• Excitement for the Whole Family
— SIX BIG EVENTS —
Time Trials 7.30
FOLLOW THE FANS TO WESTERN
Adults $1.25 - Children 50c - Under 10 Free
Western Speedway

English Cricket Seeks Less Elbow-Bending

LONDON (CP) — The chastened rulers of English cricket are doing their best to persuade bowlers to bend the elbow less and to perfect their spin.

The Marylebone Cricket Club is not interested in producing a generation of teetotallers and ballet dancers. Its concern is to stamp out the illegal practice of throwing the ball instead of bowling it and to find replacements for the aging contingent of slow bowlers who carry the brunt of England's attack.

Both projects are a result of last winter's Australian tour, in which England lost the Ashes to the Aussies and managed only a single draw in the five Test Matches.

The throwing in that series was done by Australian bowlers, whose jerky, bent-arm delivery was denounced by visiting British sports writers, acknowledged by Australian spectators and ignored by Australian umpires.

The MCC's intentions were made plain on the opening day of the English season recently when Derek Pearson, a youthful Worcester fast bowler, was called five times for throwing. A ripple of apprehension went through the ranks of county cricketers and several established bowlers were reported spending extra hours of practice trying to correct their delivery.

But it will take more than a few hours at the nets to solve England's second bowling problem, the steady erosion of spin-bowling talent. For years, England has relied on Surrey's redoubtable Jim Laker and Tony Lock in international competition, occasionally dropping one or the other to give Johnny Wardle, the Yorkshire lefthander, a chance. Nobody else had a look-in and aspiring youngsters concentrated on speed rather than spin.

Today the woods are full of willing fast-bowlers. But it became evident in Australia that the English side is rapidly approaching the point where it has plenty of vacancies for spinners and few qualified applicants to fill them.

Laker, 37 years old and suffering from arthritis in his spinning finger, showed only flashes of the form that devastated England's opponents in earlier years. Lock, 30, has a trick knee and a fondness for throwing. Wardle talked himself out of first-class cricket before the tour began with a series of violent attacks on the officials of his Yorkshire side.

The MCC began an experimental summer by naming Tom Greenhough, an 18-year-old leg-break expert from Lancashire, to join an all-star side against Yorkshire. Greenhough, who doesn't play regularly for his county, performed respectably enough, claiming five wickets.

More candidates are in the offing. But it takes time for a spinner to develop the guile to fool first-class batsmen with any degree of consistency. The new crop's formative years may be expensive years for England.

St. Joseph's School of Nursing

Victoria Girls Share Honors At Graduation

Two graduates from Victoria and one from Cranbrook will take top honors at the 57th annual commencement exercises at St. Joseph's School of Nursing Sunday.

Sister Miriam Rita, of Victoria, will be presented with the St. Joseph's Alumnae scholarship for the highest average in examinations in the three years' course; Moira McColl of Victoria with the award for efficiency in operating room technique presented by Dr. J. D. Stenstrom, and to Joyce Letcher of Cranbrook, will go a bursary for the highest average in provincial examinations by a St. Joseph's nurse. This award is presented by the ladies' auxiliary to the hospital.

OPERATING ROOM

The operating room award won by Miss McColl was equally merited by Phyllis-Anne Timpany of Salmon Arm; Gertrude Gallvitz of Abbotsford; Alexandra Drabinasty of Weldon, Sask., and Sister Miriam Rita of Victoria.

Other awards to be presented include: the Victoria Liberal Women's Forum bursary for faithful observance of the school motto to Josephine Peace of Regina, Sask; the Mrs. Angus Campbell bursary for the most efficient clinical nurse in the graduating class won by Beverley Meredith of Comox, and equally merited by Gertrude Gallvitz; the Department of Obstetrics and Gynecology awards for the most efficient nurse in the obstetrical department to Patricia Chu of Victoria, and for the most efficient nurse in the gynecological department to Lois Harbicht of West Summerland equally merited by Josephine Peace.

The Victoria Chapter, Registered Nurses' Association award for the student showing the greatest promise of professional development was presented to Audrey Dowie of Nanaimo.

The award for proficiency in pediatrics presented by the staff of the department of pediatrics equally merited by Joyce Letcher and Doreen Volpatti of Trail was won by Miss Letcher.

Beatrice Johansson, of Endaco, B.C., won the award for the highest average in urology examinations presented by Dr. W. J. Cochrane.

MEDICAL TECHNOLOGY

The Alumnae of St. Joseph's also presented two awards for proficiency in X-Ray technology to Jerene Hafer, of Royal Oak and for proficiency in medical technology to Merilyn MacDonald also of Royal Oak.

The Vancouver branch of the Alumnae awarded its prize to Gail Le Page for the highest average in examinations for the first and second year.

The valedictorian for the class will be Carol Ann Jerome of Trail.

ROYAL THEATRE

The Rev. John E. Gurr, dean of graduate school, Seattle University will address the assembly at the Royal Theatre and Mayor Percy B. Scurrah will confer the diplomas to the graduates presented by Dr. E. N. Boettcher, medical superintendent of St. Joseph's.

Greetings to the nurses will be given to Dr. R. C. Anderson, president, St. Joseph's medical staff.

Mother Mary Luca, provincial superior and Sister Mary Justinian, director of nursing will confer medals on the graduating class.

Five of 52 Who Graduate Sunday

Five of the 52 graduating nurses of the St. Joseph's Hospital School of Nursing not pictured previously in The Daily Colonist are from left to right Audrey Dowie of Nanaimo, Lois Harbicht of West Summerland who won the award for the most efficient nurse in the gynecological department, Madeline Young of New Westminster, June McLure of Victoria and Betty Gregor also of Victoria.—(Colonist photo.)

Lipstick and Powder Tools of Courage

MARSEILLES (WNS)—Businesswomen here have formed an association to offer aid and instruction to young girls seeking professional careers. Their advice includes:

"Never compete with men or try to imitate them. You can't beat them at their own game, but they'll succumb to yours."

"When confronted with a difficult situation, put on some more lipstick and powder. These are the tools of feminine courage."

TO MOTHER

Flowers

. . . SHOW YOU CARE

Mother's Day—May 10

Beautiful Flowers Will Thrill Her on Her Own Special Day!

Add a good measure of joy on Mother's Day with a beautiful bouquet of dewy-fresh flowers, a charming corsage or a long-lasting potted plant . . . Brown's choice flowers and plants come from the greenhouses daily, selected for their beauty and perfection.

Flowers Telegraphed Anywhere

BROWN'S

Victoria Nurseries Ltd.

618 VIEW ST. Ph. EV 4-6612, EV 4-9511

Clubs, Societies

Egg-Laying Duck Hit of the Party

FULFORD—More than 100 people were present at the Wednesday garden party and tea as the home of Mr. and Mrs. A. E. Roddis sponsored by the guild of St. Mary's Church, Fulford. The sum of $88 was collected.

Outstanding event of the party took place quietly out on the lawn when one of Mrs. Roddis' white ducks calmly laid an egg at the feet of five-year-old Angela Brigden who was thrilled beyond words.

Carefully carrying the warm white egg, little Angela said, "Look, Mummy, isn't that duck clever? It isn't everybody can do that!"

* * *

WA 65 to Typographical Union 201 will hold a special meeting to vote for W.I.A. officials in the home of Mrs. F. Schebek, 3224 Carman Street, on Monday evening at 8 o'clock.

* * *

Canadian Daughters, Assembly No. 5 will hold a business meeting on Monday at 8 p.m. in the Newstead Hall.

* * *

The WA to Esquimalt Branch No. 172, Canadian Legion, will meet at 8 p.m. on Monday in the Admirals Road hall.

* * *

The Women's Guild, St. David's church-by-the-sea, will meet at the home of Mrs. A. P. Williams, 5285 Parker Avenue, Tuesday at 2.30 p.m.

* * *

Dr. O. M. Jones Chapter, IODE, will meet at 2 p.m. on Tuesday at headquarters.

* * *

The Women's Association of Belmont United Church will hold a spring tea in the church hall from 2.30 p.m. on Wednesday.

* * *

All Saints WA will meet at 2 p.m. on Tuesday at the home of Mrs. E. J. Wilson, 348 Island Highway.

The home-cooking stall alone at the recent tea and sale of Christ Church Cathedral women's guild in the Niagara Street hall netted $40 for church funds. Program was supplied by the kindergarten children.

Mrs. M. Raynor, first vice-president welcomed the guests.

* * *

Mrs. Ernest Prentiss, vice-president of the XI Nu chapter, Beta Sigma Phi welcomed guests at the recent mother's day tea held in Glenshiel Hotel. Mrs. Gordon Thompson presided at the tea table.

* * *

Among the 500 delegates to the three-day convention in Vancouver of the British Columbia registered Nurses' Association May 20 to 22 will be the following from the Victoria branch: Miss M. McMillan, Miss Esther Janzow, Sister Mary Ronalda, Mrs. Betty Grant, Miss Mary Richmond, Miss E. Nordland, Miss Shirley Anderson, Miss J. Jamieson, Miss Margaret Dickson and Mrs. P. Mika.

* * *

Council of Women meeting will take place on Monday, at 2 p.m. in the Music Room of the Public Library.

* * *

The 12 pretty Queen contestants for the July 1 Sidney Day will be presented at a fashion show sponsored by the HMS Endeavor Chapter, IODE, Sidney in the Sanscha Hall, Beacon Avenue, May 14 at 8 p.m. Added attraction will be the North Saanich High School band and Aletha Stelck at the organ.

* * *

Mrs. E. H. Sheppard, provincial councillor and member of the Royal Roads chapter, IODE will represent Victoria at the 59th annual national meeting of the Imperial Order, Daughters of the Empire from May 30 to June 3 in the Hotel Saskatchewan, Regina.

Premiums Boycotted

REGINA (CP)—The Regina branch of the Canadian Association of Consumers has declared a week-long war on enclosing of premiums and gifts in household purchases.

The branch will ask its 1,000 members to sign a special form, pledging not to buy such products until the gift is removed, on grounds that they would prefer a cash reduction.

"A good product should not need a gimmick to move it off the shelves," said Mrs. W. B. Clipsham, CAC branch president.

She said cereals and detergents are the chief offenders.

Mrs. Clipsham claimed retailers find premiums a nuisance because they take up shelf space and cause stock duplication.

"The manufacturing industry knows very well by now how organized consumers and retailers feel about this wasteful practice," said Mrs. Clipsham, "yet the practice increases until actually the premium seems more important than the product."

"We prefer our packaged commodities without premiums and we do not intend to buy those that have them," she said.

CHRIST CHURCH

Afternoon Branch of Christ Church Cathedral WA will meet on Monday in the Memorial Hall at 2.30 p.m.

Cobble Hill Woman Red Cross Trustee

Mrs. J. N. Mawer, Cobble Hill, has been re-elected an honorary trustee of the Canadian Red Cross Society at the society's annual meeting in Toronto.

St. Saviour's

St. Saviour's afternoon branch of the WA will meet at 2 p.m. on Monday at the home of Mrs. R. McPhee, 3038 Albany Street.

Tattooing Outlawed

TALLAHASSEE, Fla., (UPI) — A bill to prohibit the tattooing of girls under 18 was referred to the public amusements committee of the Florida House of Representatives.

BACKACHE —Getting Up Nights!

Are your KIDNEYS to blame?

When that nagging backache—that tired feeling from nights of disturbed rest—make you suspect kidneys, get W. K. Buckley's REMOTABS for fast relief. You'll have definite proof of desired action on kidneys after very first dose. Only $1.25 at druggists—and you don't risk a cent when you try Remotabs, now the fastest-selling kidney remedy in many localities where a few tried them, then told dozens of friends how much Remotabs helped them. Yes, Remotabs must give you the MOST RELIEF EVER—or your money back. Get REMOTABS today. 59-4

SHIRTS BEAUTIFULLY LAUNDERED

Page THE CLEANER

PHONE EV 2-9191

2929 DOUGLAS

LADIES' SUITS, COATS, SHORTIES, SKIRTS, SLACKS

Mother's Day Opportunity

Middle-of-Season Sale!

Our lease expires this summer and our very large stock of fine all-wool suits and coats must be sold!

PRICED TO SELL

ALL-WOOL SUITS, regular to $75.00, from ..... $19.95 to $49.95

TOPCOATS from ..... $19.95 to $55.00

For Genuine CROMBIE of ABERDEEN SEALSKIN

Broken sizes left—A regular $100 value

SHORTIES TO FIT ALL FIGURES

SKIRTS OR SLACKS AT GREATLY REDUCED PRICES

JOHN McMASTER

Ladies' Fine Clothing

610 COURTNEY STREET PHONE EV 4-3141

MEN'S SHOP—1012 FORT STREET—PHONE EV 4-4712

Store Hours: Open Till 9 Friday

Phone EV 4-1111

Mc&Mc

1958 FRIGIDAIRE

NO DOWN PAYMENT

8 cu. ft., 3 full-width shelves, handy half shelf, cold and season controls, glide-out hydrator, 35-lb. freezer chest, four lift-off door shelves, butter compartment, two ice cube trays. Full General Motors' warranty. Regular $249.95.

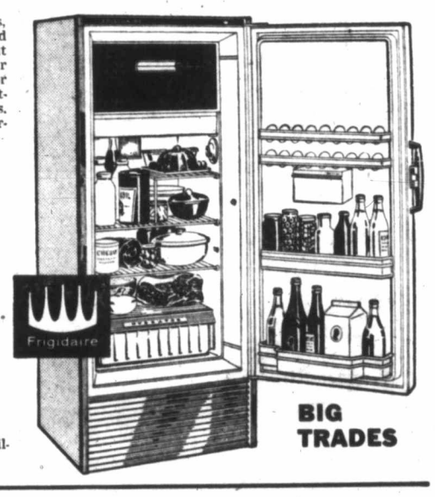

SPECIAL FAIR WEEK BARGAIN OFFER!!!

No Money Down

Easy Payments

Big 10.8 cu. ft. model available—Only a few left.

BIG TRADES

A FEW 1958 ELECTRIC RANGES

30" FRIGIDAIRE RD 39—DE LUXE MODELS—Fully automatic. Heat minder unit. Reg. $359.95. Mc & Mc Special $299.00

RED STAR SPECIALS

Cardinal Glass-Lined Automatic Water Heaters

30-gallon, with 10-year warranty—3,000 watts. Special $89.95

Gas model same price.

Thor Automatic Clothes Dryer

Full-time control. Safety thermostat. Easy-access lint trap. Mc & Mc Special $188.88

Cycles Oil Range

Full 16" oven. New de luxe model $219.95

Sparton Mantel Radio

Five tubes, with large 4-inch speaker. In color too. Mc & Mc Special $29.95

Shirley 54" Cabinet Sink

Including de luxe faucet and strainer. Gleaming white enamel. Slightly damaged. Only $95.00

Thor Upright Freezer

Floor model, slightly marked. Regular $589.00 ..... $349.00

★Floor Model TV at Bargain Prices★

SPARTON—WESTINGHOUSE—PHILCO

NO MONEY DOWN—EASY TERMS

See Our Stands, 2 and 3, at the Arena

McLennan, McFeely & Prior Ltd.

1400 GOVERNMENT STREET PHONE EV 4-1111

Telephone—EV 3-4111
11.30 p.m. to 8 a.m.
Editorial EV 3-4509 or EV 3-8309
Circulation . . . . EV 3-0725
Sports . . . . . EV 3-7000

The Daily Colonist.

Vancouver Island's Leading Newspaper Since 1858

Forecast, cloudy, sunny periods
(Details on page 2)

No. 125—101st YEAR | VICTORIA, BRITISH COLUMBIA, SATURDAY, MAY 9, 1959 | 10 CENTS DAILY 14 CENTS SUNDAY | 30 PAGES

Country Cannot Bear Huge Costs

CANADA QUITS ARMS DESIGN

Red Tunics, Spike Helmets and a Setting Sun

Their red tunics and white, spike helmets suffused with the glow of a half-hidden sun, 30 members of the 1st Battalion, Princess Patricia's Canadian Light Infantry drum and bugle corps moved through a well rehearsed performance of their famed "Sunset Ceremony" last night for a crowd of almost 200 bystanders. This was the first such ceremony of the year.

Allies' Job Now

OTTAWA (CP)—Canada from now on will rely completely on its allies for new armaments, defence department authorities said Friday.

This country will not develop any new weapon, they said, leaving that to other NATO nations, particularly the U.S.

The officials said Canadian scientists, engineers and industry have the ability to develop new weapons but the country cannot bear the high cost of such developments.

The Arrow jet, last of the all-Canadian weapon systems, was cancelled after a $400,000,000 development.

Officials said the best Canadian industry can hope for is a share in development and production of new American weapons, such as the Bomarc missile.

That was why the government had placed such heavy emphasis on production-sharing arrangements with the U.S.

Research and development has not been eliminated. The Defence Research Board still would have to assess new needs of the armed forces and advise them on the best available equipment to buy from other countries.

The board would also continue basic research into particular problems of the navy, army and RCAF and any information gleaned would be turned over to Canada's allies for possible use in their weapons systems.

Nile Tragedy

200 Drown As Panic Sinks Ship

(From UPI, AP)

CAIRO — Panic-stricken passengers of a leaking pleasure steamer scrambled to one side as the vessel neared shore yesterday, causing the ship to keel over within feet of the bank.

Officials estimated more than 200 persons were drowned.

The total aboard was estimated at 350 persons, many of them women and children, but the number lost may never be determined.

The ship sprung a leak, and the tragedy occurred just as the steamer was being pulled to the safety of the shore by lines which crewmen had tossed to the bank.

But panic broke out, and what had appeared to be a routine operation quickly turned into disaster. Whole families were drowned together.

LOST WIFE

One survivor, Dr. Abdel Moneim Mekky, said he lost his wife in the confusion of swimming to shore.

"I was holding my wife and swimming for land," he said. "Underneath the surface, people were clutching at us. We kept going up and down."

"In one plunge there were several people tugging at me. When I came up I found I wasn't holding my wife, but another man." He did save his six-year-old daughter.

SHIP OVERLOADED

Officials participating in the investigation of the disaster said the steamer was overloaded.

The boat apparently righted itself partly after reaching the bottom. Its stack could be seen above the surface by Egyptians who waded out to help survivors.

Agriculture Minister Sayed Marei reviewed the disaster Friday night and said:

"This is a human and economic tragedy because those drowned include the best of our agricultural engineers."

NASSER AT SCENE

President Nasser of the United Arab Republic was one of the first to go to the rescue.

The boat, named Dandara, went down so fast that many never had a chance.

The excursion was organized by the Agricultural Engineers Syndicate for a holiday—the Moslem Friday sabbath—at the garden park surrounding the Nile Delta barrage dam eight miles downstream from Cairo, a famed picnic area.

RCAF Seeks Sailboat

RCAF search and rescue headquarters in Vancouver last night sent out a general broadcast for information on the whereabouts of an 18-foot converted lifeboat in which three young sailors were attempting to voyage around Vancouver Island.

Their sailboat Amaryllis was last reported leaving Ucluelet on Sunday for Victoria. Aboard were Martin Bartlett, Craig Aspinall and Ralph Dean, all of Vancouver. Their tiny craft was fitted with only a 2½-horsepower motor for emergency use. (See picture page 13.)

Holdouts Still Fight World War

MANILA (UPI) — A team of Japanese government officials went into the jungle of Lubang Island yesterday to try to talk two holdouts from the Second World War into surrendering.

There was considerable doubt that the team could convince the two soldiers that the war was over, after 14 years of fighting their own private battle against anyone who came after them.

A previous Japanese team trying to reach the men was fired on.

Russia Would Win War

Khrushchev Taunts West

LONDON (AP) — Moscow newspapers yesterday published taunts by Premier Khrushchev at Western military strength and his boast that any East-West war would end quickly with the Communist world the winner.

The Soviet leader made his statement Tuesday to a group of West German editors visiting Moscow. Long extracts from the interview were published by the Soviet press and broadcast Friday by Radio Moscow.

Khrushchev said NATO's bomber force is big but outdated and its planes can be shot down by conventional anti-aircraft guns and "ordinary fighters."

Khrushchev's central theme was Russia's power to hit back at any aggressor.

"You may say, 'Would the Soviet Union suffer no losses in the event of war?'" Khrushchev said. "Yes, it would have losses and great ones.

"But while we should suffer losses, the Western powers would be literally wiped off the face of the earth. And the first to suffer in this connection would be the countries in which the Americans are locating their rocket bases."

Demerits Cut Accident Rate

BRANTFORD (UPI) — Premier Leslie Frost said yesterday there has been a 75 per cent drop in highway traffic accidents since the new demerit system was introduced in Ontario last month. The system penalizes a driver for traffic offences. If he accumulates 12 points within two years, his licence is suspended for a year.

Fast Bandits Grab $30,000

MONTREAL (UPI)—Three armed bandits wearing black nylon masks escaped with $30,000 in small bills from a tavern in the northeast section of the city Friday.

Employees said the men were in and out of the tavern within half a minute.

Inside Today

Asians Can Lead World to Morality
(Page 3)
* * *
Are Ancient Books Sayings of Jesus?
(Page 6)
* * *
'If Only Churchill Would Disappear'
(Hitler's Last Words, Page 19)
* * *

	Page
Comics	18
Financial News	12
Garden Notes	18
Radio Programs	21
Social	16, 17
Sport	10, 11
Television	21
Theatres	19

'Dynamic,' Says John D.

Canada Surging Out of Slump

MONTREAL (CP)—Prime Minister Diefenbaker said Friday night that Canada is undergoing "dynamic recovery" from the recession, with new capital investment programs being revised upwards "every day."

"In business and industry, the picture today is one of a new spirit of confidence in the strength and soundness of our economy," he added at a testimonial dinner given him by the Progressive Conservative Associations of the Montreal area.

However, Canada was having trouble on the foreign front. Foreign trade "is currently a soft spot in the economy with exports off 3 per cent in the first three months of the year and imports up 5 per cent."

Mr. Diefenbaker suggested this situation was due "to the fact that the Canadian economy has recovered so much faster than that of other countries with whom we do business abroad."

The number of unemployed in Canada had declined while production had increased.

"Comparisons between the last three months of record and the corresponding three months of the previous year present a clear picture of the dynamic recovery of our economy from the recession."

Without naming the exact months, Mr. Diefenbaker said:

"In the last three months available, as compared with the same three months a year earlier, mining production is up 4 per cent; manufacturing production is up 5 per cent, industrial production is up 6 per cent, lumber production is up 11 per cent, electricity and gas production is up 13 per cent, motor vehicle production is up 15 per cent, steel production is up 17 per cent and capital investment in housing is up 25 per cent."

While production had increased living costs had declined. The measuring stick, the consumer price index, had shown its fifth consecutive decline in April.

Wage Talks For Steel Start Well

NEW YORK (AP) — Steel negotiators ended "very constructive" preliminary contract talks Friday and agreed to start streamlined industry-wide negotiations on Monday.

Four-man teams representing the industry and union will replace individual company bargaining sessions that will decide whether there is to be a July 1 steel strike when present contracts expire.

As the week-long preliminary trading of basic economic arguments came to an end the opposing sides were clearly far apart.

But steelworkers' union president David J. McDonald joined chief industry negotiator R. Conrad Cooper in pledging to work hard for a fair and non-inflationary settlement to avoid a strike.

Castro's Men Lose Beards

HAVANA (AP)—About 1,100 former rebel soldiers, now members of Cuba's national police force, are losing their beards and getting haircuts by order of Police Chief Efigenio Almejeiras.

B.C. Pilot Testifies

Flaming Ferngulf Was Inside Harbor

NORTH VANCOUVER (CP) — The Norwegian freighter Ferngulf was 100 per cent within the federal Vancouver harbor boundaries, a coroner's jury was told here Friday.

The jury was investigating the death of Magnus Larsen, 33. He died in hospital last Tuesday from severe burns suffered when an explosion ripped through an engine room of the Ferngulf as she was making her way out of the harbor.

Ernest Landheim, a B.C. pilot, who was on the bridge when the explosion occurred, said:

"We were 100 per cent within Vancouver harbor limits. She was anchored within Vancouver harbor. That is a statement of fact."

The jury attached no blame in the death and made no specific recomendations. However, it suggested "a system to improve co-ordination of various authorities in accidents of this nature."

It was disclosed that a burned-out bearing in the Ferngulf's engine was the probable cause of the explosion.

Chesnut Offers Mystery Seeds

They are "scarce and outrageously expensive," but M. V. Chesnut is going to offer gardeners some more seeds tomorrow in his Garden Notes in the Colonist—free.

He sounds excited about this third free seed offer of the year but he isn't telling until tomorrow morning what it is.

Fish Fry Goes On

6,000-Pound Pan Saved

CAMOGLI, Italy (UPI) — Skin-divers raised a three-ton frying pan from the bottom of Camogli Bay late yesterday, averting a catastrophe which would have wrecked the city's annual fish-fry festival.

The copper "padella," measuring 16 feet in diameter, had been towed across the bay of this northern fishing town every year a few days before the fish festival of St. Fortunato Day and set up in the main square.

Because of the pan's size, it was stored in the municipal skirts. It was too wide to be transported along the road, and long ago the townspeople discovered it could be "sailed" across the bay.

Last night an unexpected swell in a choppy sea splashed a ton or so of water into the pan and it sank to the bottom 20 feet down.

Townsfolk and tourists moaned. But skin-divers inspired by the urgency of their mission, worked frantically at salvage operations which finally resulted in the frying pan's recovery.